GUERNSEY BREEDERS' JOURNAL

Volume 26 | September 1, 1924 | Number 5

the native home of the World's best cattle

Well, here we are folks coming into the home stretch. Leaving Switzerland we dashed back to Paris for a few days, but I did'nt think it wise to give up the precautions we took about our drinking fluid when here before, so we stuck to the bottled goods and found them everything that the wine makers claim for them. Then we dashed over to the Normandy and Brittany coast. For fear I might see more of one than the other I played neutral and took up my position on the line that divides the two in an old fortress, Mont St. Michel, which separated the two in the old days and still tries to keep them apart. Anyway the Britton cattle are smaller and more refined. The Norman cattle are large, coarser and brindle, but give a lot more milk. The result of these two breeds mixing, when St. Michel was't on the job to keep them apart, resulted in the "Guernsey" breed we have today.

We went to Jersey and while I must admit their cattle are excellent, with straight top lines, good udders and deep bodies of uniform type, I must confess that the food there is punk and *that* was a big item with me.

Guernsey is more picturesque and quaint. Jersey grows mostly potatoes. Guernsey diversifies, growing grapes, fruit, tomatoes and flowers, hence, have several different crops to fall back on at the time of one crop failure. Both of course export cattle. Guernsey is half as large as Jersey but exports over three times as much stuff. There is great rivalry between them— Guernsey having the best of it.

On both Islands the cows are tethered on a rope or chain. They get little else besides grass and hay, but they have made some excellent A. R. records. Each man only has from five to ten cows and some young stuff. They sell the youngsters and keep the old ones. I discovered their secret of keeping the quality of their herds up. It is by keeping their best old cows regardless of the tempting offers—many of these are from fifteen to twenty years old and still doing their stuff.

Only a few service bulls are kept on the Island. These are from high producing cows and have to be passed by a committee. Production comes first and with a little more improvement in type as I has secured, their cattle could be compared favorably with those bred, raised, tested and etc. by,

Yours truly,

Otto the Herdsman

Brant Rancho
Owensmouth
California

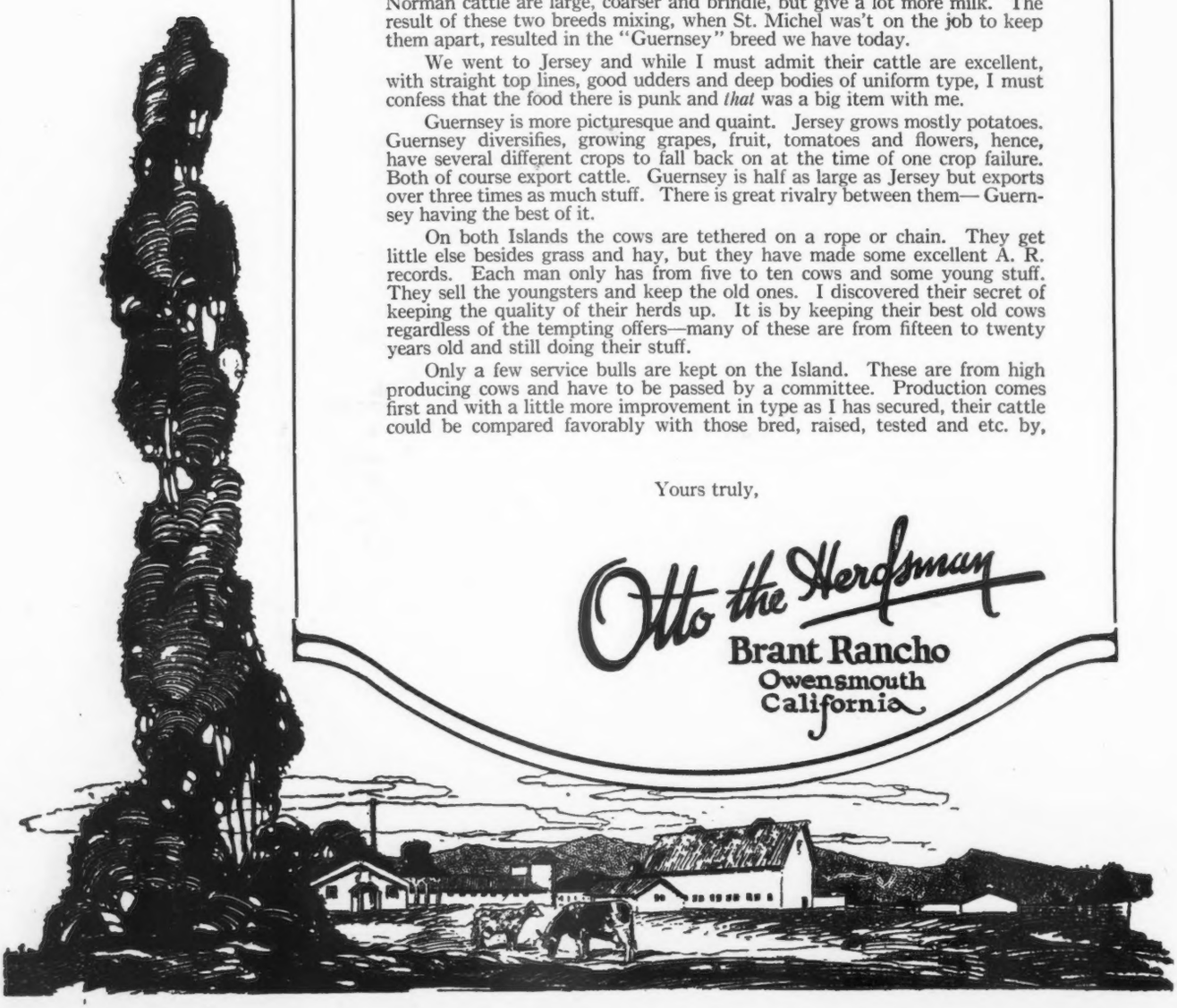

The Florham Farms Consignment

to the LOUIS MERRYMAN SALE

to be held at

TIMONIUM, MARYLAND MONDAY, SEPTEMBER 15, 1924

consists of THREE GOOD COWS as follows:

FLORHAM FANNY 105894

Florham Fanny 105894

Born June 10, 1920

Sire: LANGWATER JURYMAN 35408, son of the renowned Rose of Langwater 24204 A. R. record, 751.62 lbs. butter fat, in Class D, who also produced Langwater Crusader 28059 A. R. and Langwater Charity 38605 A. R. record 721.54 in Class A.

Dam: IMP. FANNY IV OF LILYDALE 66008, an untested but high class daughter of Imp. Clara's Sequel 29414 who has 52 daughters and 18 sons in the Advanced Register.

Last calf June 30, 1924 and will be bred before sale to Ultra Select 47137 A. R. in-bred son of Ne Plus Ultra 15265.

Lilac Girl 105753, Born April 20, 1920

Sire: FLORHAM BUTTER BOY 34376 A. R. by Nadieno 20432 A. R. son of Ne Plus Ultra and Pallotta's Belle of Barrington 38472 A. R. 649.21 lbs. fat, Class E. She is a twin sister to Pallotta's Beauty of Barrington 38471 A. R. 950.97 lbs. fat, Class A.

Dam: LILAC OF PORTLAND 47129 A. R. 7827, 501.14 lbs. fat, Class A, by Toby of Portland 20950 A. R.

Bred August 5, 1924 to Beacon Hill Monarch 87789, who is by Langwater Elegant 60163 (son of Langwater Steadfast and Langwater Elegance A. R. 745.79 lbs. fat, Class A.) Dam, Beacon Hill Queen 82503 A. R. 812.741 bs. fat, Class B, by Blood Royal, son of Golden Lassie of Paxtang.

Butter Maid of Oak Hill 85468 A. R. 14504, Born April 24, 1918

Record: 13038.1 lbs. milk, 648.12 lbs. fat, Class B.

Sire: FLORHAM BUTTER BOY 34376 (see above)

Dam: NEWTOWN MAID OF OAK HILL 38953 A. R. 4295, record 532.75 lbs. fat, Class C, by Langwater Dictator 15068 A. R.

Due to calve August 31, 1924, to the service of Majesty of Linda Vista 56286, son of Jethro's May King of Linda Vista 14591 A. R. His dam produced Maxim of Linda Vista 42270 (sire of La Noce's May Rose) and Muriel of Linda Vista 61383 A. R. 733.92 lbs. fat, class A.

(Herd Federal Accredited)

JOSEPH L. HOPE - - - Madison, N. J.

(Lessee of Portion of Florham Farms)

Imported Guernseys

"OSCEOLA FARMS"

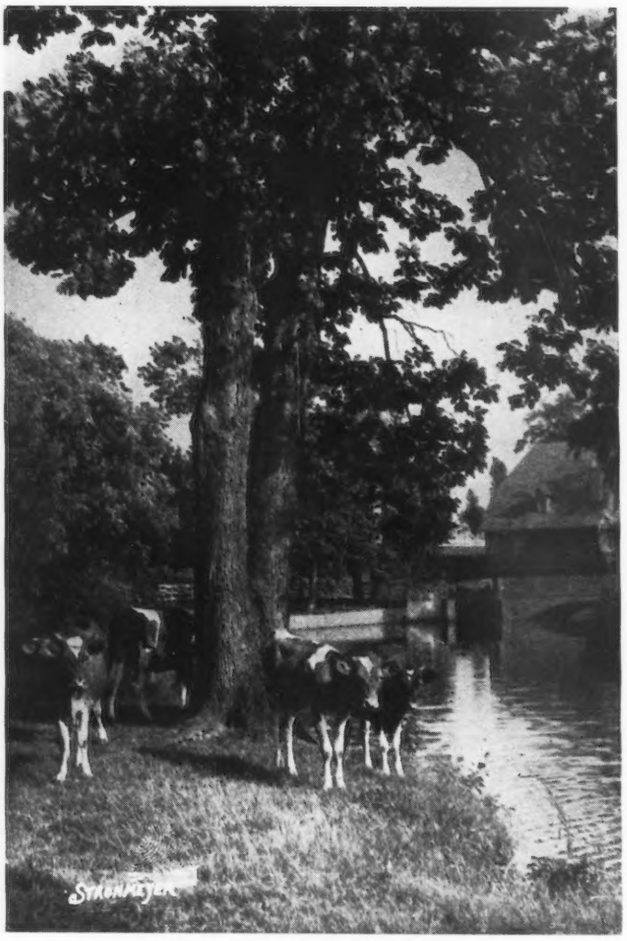

THE PICTURESQUE RAHWAY
which flows through the farm for more than two miles

A VALUABLE and zealously guarded name. It has taken many years of honest business and hundreds of good Guernsey cattle to place the reputation of this farm in the position it holds to-day among breeders of pedigree live-stock. We are not merely trying to hold this reputation, we are strengthening it. The future achievements of cattle from here mean as much to us as any cash profits we may make at the time of sale.

When in the market for cattle ask any of our customers as to the sort of treatment and stock they found at "Osceola".

By regular importation we maintain a herd of about eighty head of the choicest Island cattle, all of which are FOR SALE at reasonable prices.

Inspection and correspondence invited

GORDON HALL

OSCEOLA FARMS - CRANFORD, NEW JERSEY

(Eighteen miles from New York City on the Central Railroad of New Jersey)

To the Island of Guernsey

To the Gem of the English Channel • To the Isle of History and Romance • To the Monks of St. Michel, who founded their first abbey in Guernsey at St. Michel du Val • To the unconquerable Spirit that found its birth in the sturdy Guernseymen • To the little Nation that has never been conquered • To the Pioneer Founders of a race of dairy cattle • To the original Home of our Fawn and White cattle—

THIS NUMBER OF THE GUERNSEY BREEDERS' JOURNAL IS DEDICATED

GUERNSEY BREEDERS' JOURNAL

VOLUME 26 NUMBER 5

SEPTEMBER 1 1924

CONTENTS

FEATURE ARTICLES

The 1924 Whitsuntide Show.... 208
By Ernest L. Anthony
Alderney Cattle Show..... 210
Class Leaders of the Island.... 211
La Croute Farm Guernseys.... 212
A Visit to the Channel Islands 214
—By D. O. Brant
Development of the Breed..... 217
—By Henry Carre
How Fat Production Changes With Age—By Charles W. Turner 252

STATE NEWS

Vermont..... 249
Eastern Guernsey Breeders' Association..... 253
Wisconsin..... 254
New Jersey..... 256
New York..... 257

GENERAL

Advanced Register Notes..... 250

DEPARTMENT INDEX

Editorial Comment.....218–219
Sales and Meetings..... 219
What the Cows are Doing..... 226
Class Leaders:
Advanced Register..... 223
Roll of Honor..... 224
Farmers' Division..... 225
Transfers..... 243
Index to Advertisers..... A–47

ILLUSTRATIONS

Class of Bulls at Whitsuntide Show..... 208
Whitsuntide Judging Field..... 209
Primrose of Courtil du Ray 5082 F. S..... 212
Primrose Butter Fat 4535 P. S. 212
Primrose II. of Courtil du Ray 16700 P. S..... 213
La Croute Primrose 5409 F. S. 213
Courtyard at L'Etiennerie.... 214
One of the Greenhouses..... 214
Church at St. Martin's..... 215
Residence at Le Vallon..... 215
May Rose Pearl of the Spurs 13957 P. S..... 217
Lady Teazle of Weedywold 80353 251
Chart—Showing Relation Between Age and Fat Production 252
Eleanor Watson and Her Heifer 253
At the E. B. G. A. Picnic..... 253
Calf Club Demonstration..... 253
At the Milwaukee County Show 255
The Waukesha Milk Booth..... 255
New Jersey Picnic Crowd..... 256
Winners at the New Jersey Picnic..... 256
Guernsey Island Milk Can Cover Page

Entered as Second Class Matter December 15, 1909, at the Post Office at Peterboro, N. H., under act of March 3, 1879. Acceptance for mailing special rate of postage provided in section 1103, Act of October 3, 1917, Authorized August 9, 1918

THE WHITSUNTIDE SHOW OF 1924

And a Visit to the Island

By ERNEST L. ANTHONY

Photographs by Guernsey Weekly Press

AFTER a week of dirty congested London and the British Empire Exposition at Wembly, it was indeed with a feeling of happiness that one settled down in the comfortable train for South Hampton and the Channel Islands. As much as has already been written about this little enchanted garden spot of the world, still it is inadequate to describe the sight that greeted the eyes the next morning when being routed out at six A. M. to learn that the little steamer was already docking at the main port of Guernsey, St. Peter Port. On the east, about three miles away, crowned by the purple rays of the rising sun, lay the small Islands of Herm and Jethou and in the little greater distance rose the stern and rugged coast of Sark and to the other side of Herm could be followed the more faint outlines of Alderney. Truly this was a wonderful picture, but still a more pleasing one came in view as one's eyes rested on the sun clad, sleepy, little town of St. Peter Port, nestling on the hillside before the harbor. Its white-walled stone houses with their red tile roofs and narrow, tree and vine lined streets certainly made an enchanting picture.

A CLASS OF BULLS AT WHITSUNTIDE SHOW

But to say that the town was sleepy leaves the wrong impression, for already the pier which projects out into the harbor, was lined with farmers' wagons, this line extending as far as the eye could see along the main streets of the town. They were waiting to unload new potatoes for shipment to the English markets. It was almost impossible to believe that the many hundreds of loads that continued to stream into the town all day and every day after could really be produced on this tiny Island which is less than twenty-four miles in circumference. The American farmer has no conception of the intensity of agriculture that has developed here on Guernsey or the enormous yields that are secured. Guernsey is said to be the greatest green house country in the world, there being literally acres of glass, mostly cold houses used for forcing early grapes, tomatoes, flowers, etc. It is said that there are more than enough green houses to completely cover the circumference of the Island if placed end to end on the coast line.

As soon as a cowman arrives in Guernsey the first thought is to see the cows which have made this Island famed throughout the world wherever yellow butter is used. This is at first rather hard to do until you learn where to look for them. On Guernsey the roads throughout the Island, while excellent, are very narrow and almost always lined on both sides with high stone walls or with dense vine clad earth walls or hedges. Also you find that each of the tiny fields are separated from each other in the same way and you have to become accustomed to stepping through the gate ways to these fields and peeking into the nooks and corners if you are to find the cattle, as they are tucked away in every possible waste nook and corner of the Island. Once knowing where and how to find the cattle you are immediately amazed at the number that can be kept in these little nooks and corners of the cultivated fields. No herds are large but every farmer has four or five head and even though he has but an acre or so of land, and that probably largely covered with green houses, he manages to utilize the corners for grass for his cows. Even the waste stuff from his truck gardens, such as cabbage leaves, vegetable tops, etc., all find a utilization in this way. The growth of grass is also equally marvelous, the cows being tethered in rich, juicy grass which is so high that they are half hidden in it. It is said that juicy, rich, green grass makes the yellowest butter and if this is so the fame of the Guernsey cow in this connection can be easily explained, at least on Guernsey.

In addition to seeing the many cattle on the farms and the noted traders and visiting and talking with the farmers, one is especially fortunate if he can attend the annual Royal Cattle Show held each year on Whitsuntide Monday in June, at Les Beaucamp, Castel, Guernsey.

The Whitsuntide 1924 Royal Show

There are several parish shows and small local shows held on Guernsey each year at different times, but the big cattle show of the year is always the Royal held in June. This year the weather was ideal and as one traveled the road from St. Peter Port across the Island to the show grounds on the other side there passed every few yards a farmer leading one or more animals to the show. As the show grounds were approached the narrow roads were literally alive with cattle of all ages. Many of these cattle were being brought by both boys and girls showing how docile the young cattle are and the great pride they take in them.

By ten o'clock all the cattle, over 200 head, had been assembled at the show grounds, a pretty old army parade ground. The cattle were tied to temporary racks out in the open on a newly mowed meadow. They were arranged in classes according to the classes of the show. Promptly at ten o'clock the judging began and to an American, used to our American system, the Guernsey system was quite interesting to watch.

The cattle were first all led out in a large open meadow and all placed in their classes at the same time, and the judging of all classes was carried on at the same time. The judging of each class was by a committee of two men, no set of judges working on more than one class. As soon as the

judges started to work they had each class moved about in a small ring and it was indeed an interesting sight to see more than 250 head of all ages and classes being walked in small rings about the field at the same time. After several minutes of walking the cattle came to a stop and the judges began a close study of the different animals. It was especially interesting to see how carefully they followed the scale of points or score card and how carefully they looked each animal over. Although each set of judges only judged one class each, the judging was not finished until well after twelve o'clock.

The cattle were not as carefully handled while in the ring as we are accustomed to see in our American show rings or were any of them especially fitted for the show, the most of them being just as they came from the barns or from the grass. However, there were some excellent animals shown, the first prize and champion bull being an animal that would make hot competition in the best American ring if I am any judge. In the aged class of bulls there were eight entries and four of these were unusually good. The same also was true of the aged class of cows, there being sixteen entries and the most of them very excellent animals, although in this class the writer reserves the right to differ as to the selection for first place. In several of the classes for young bulls and heifers some very promising future show winners were brought out.

After the placing had been finished on all the regular classes a halt was called for lunch and this proved to be as good and as interesting as the judging had been. More than 200 members of the Royal Guernsey Agricultural Society, together with a couple of foreign visitors, judged a four course lobster lunch with as great a satisfaction as had been given by the several sets of judges in the hours before. Guernsey is as famous for lobster dinners as for cattle.

After dinner there still remained the championship classes and the several special prizes such as the Blythwood Cup, the Blucher Cup, etc., to be determined. Here again a new set of judges, sometimes of two men, each worked over the several classes.

The grand championship for bulls of the show was easily given to the bull, Primrose's Butter Fat, owned by J. Gilroy of Vale. This bull had also been the winner of first place in the aged bull class. He was certainly deserving of all the honors that were given to him and it was especially pleasing to see this bull win the honors of the year because he has the distinction of being a son of the cow holding the highest record on the Island at this time.

It cannot be out of the way here to say that although Mr. Gilroy is one of the newer breeders that he has had unusual success in his breeding and selection in being able to develop not only the record cow of the Island but also to have combined type with it in having a son of this cow, honor bull of the Island. The several young calves now coming from this sire share also great uniformity and much can be predicted for this herd in the future.

After the special awards had been completed all animals that had received any premiums were assemnled in a grand parade about the grounds. This was watched by better than 3000 people and was very interesting to see. This was followed by the public presentation of all the official awards of the show to the owners of the winning cattle and also the public presentation of the large special cups such as the Blythwood, Blucher, etc. The Governor of the Island acted as presenting officer for these special cups.

THE JUDGING GROUNDS—WHITSUNTIDE SHOW

The day was a perfect one, the showing as a whole, excellent, the interest of the crowds of farmers who closely watched the judging and exhibiting was especially interesting for an American accustomed to empty guard stands while cattle judging is carried on and above all while this tiny little Island has supplied some of the finest cattle of the world to other countries it still has an excellent supply at home. The Royal Whitsuntide Guernsey Show and this remarkable little garden spot will be remembered at least by one person, the writer, for all time to come.

The following is a list of the winnings at the Show:

BULL, 27 MONTHS OR OVER

1. Primrose's Butter Fat, J. Gilroy
2. May Rose Lad of the Spurs, F. W. Browning
3. Yvonne's Honour, A. Gavet
4. Cyrene Lad of the Rouvets, F. W. Browning
5. May Boy of Beaulieu, A. Gavet

BULL, 21 MONTHS AND UNDER 27 MONTHS

1. Betsey's Rex of Ponchez, T. R. Gallienne
2. Hunguets de Bas Leonard II., W. H. Guilbert
3. Echo of Myrtle Place, Ernest de Garis
4. Cora's Champion, J. A. Martel
5. Froome's Victor II., G. H. Froome

BULL, 15 MONTHS AND UNDER 21 MONTHS

1. Poundstock's Hero, G. E. Williams
2. Derango of Ashbrook, J. Stacey
3. Lady's Squire, A. Le Ruez
4. Daisy's Lad, A. J. Robin

BULL, 10 MONTHS AND UNDER 15 MONTHS

1. Froome's Hero, G. H. Froome
2. Prince V. of Vimiera, T. R. Gallienne
3. Florrie's Victor II., E. Le Prevost
4. Bruiser's Clito, E. T. P. Ozanne
5. Bon Espoir Bally Handy, W. Le Page

BULLS WHOSE DAMS OR MATERNAL GRANDDAMS HAVE MADE A RECORD OF AT LEAST 75 PER CENT. OVER THEIR ADVANCED REGISTER REQUIREMENTS

1. Primrose's Butter Fat, J. Gilroy
2. May Rose Lad of the Spurs, F. W. Browning
3 .Cyrene's Lad of the Rouvets, F. W. Browning
4. Juno of the Camps, Y. A. Lanoe

COW, 6 YEARS AND OVER

1. Sequel's May Belle, Est. A. Le Patourel
2. Spring Beauty of Ashwood, A. Ash
3. Lady of Les Pelleys II., P. D. Ozanne
4. Lady Bijou of Beaulieu, J. J. Gavet
5. Daisy XIII. of Mont Plaisant, E. F. Falla

COW, 3½ YEARS AND UNDER 6
1. Weymouth's Daisy II., G. E. Williams
2. Ramee Honoria, Est. A. Le Patourel
3. Fleurie Vena III. of La Cloture, N. Ogier
4. Sea Belle of Le Briquet, O. J. Le Page
5. Clara's Delight of Maple Lodge, E. P. Mahy

COW, UNDER 3½ YEARS
1. Buttercup of Grand Pre, F. J. Collenette
2. Lily III. of Osmonds, W. Mauger
3. Golden Beryl of Woodlands, E. H. Wheadon and Sons
4. La Fleur du Jardin's Princess, Ernest de Garis
5. Lanoe's Maid Myrtle, Y. A. Lanoe

COWS, 50 PER CENT. OVER ADVANCED REGISTER REQUIREMENTS
1. Sequel's May Belle, Est. A. Le Patourel
2. Weymouth's Daisy II., G. E. Williams
3. Lady Bijou of Beaulieu, J. J. Gavet
4. Baince of Rozel, G. E. Williams

HEIFER, ANY AGE OVER 7 MONTHS IN CALF
1. Daisy of the Manor, C. Pearce
2. Lady Charmante of the Glen
3. Molly II. of Galliennes, E. Brehaut
4. Vena of the Marel, Y. Guilmoto
5. Ruth of Fief Le Roi, F. Syvret
6. Jessamine, W. J. Le Poidevin

HEIFER, 2 YEARS AND UNDER 3, NOT MORE THAN 7 MONTHS IN CALF
1. Slogan's Primrose, J. Gilroy
2. Peronne of Les Pelleys IV., P. D. Ozanne
3. Jaonnets Rosy II., T. A. Martel
4. Pearl Amelia, G. A. Le Page
5. Rosaline II. of La Rocque, P. Bourgaize
6. Favourite of Green Lanes, T. Palmer

HEIFER, 21 MONTHS AND UNDER 2 YEARS
1. Charmante of Country Hospital, Country Hospital
2. Sylvatica of the Vauxbelets, J. Granier
3. Duchess II. of the Jaonnets, A. Le Ruez
4. Primrose of Ogeris, T. J. Le Poidevin
5. France's Lorina II., H. Ozanne
6. Miss Archer II. of Chene Farm, F. W. Jehan

HEIFER, 16 MONTHS AND UNDER 20
1. Vazon Rose III., N. J. Le Page
2. Clematis of Vale View, Jos. Le Page
3. Kitty of Courtil Simon, W. Le Page
4. Foulon Fanny Gay, W. H. Lihou
5. Flora's Buttercup II. of the Fountain, F. W. Robin

HEIFER, 12 MONTHS AND UNDER 16
1. Pearl of Grand Pre, J. L. Le Page
2. Gem's Pride's Darling, A. Brache
3. Buttercup IV. of Pouqueleh, E. H. Le Tissier
4. Cheminante III. of Country Hospital, Country Hospital
5. France's Pride of Groignet II., E. T. P. Ozanne
6. Sarnia's Daisy V., A. Le Ruez

HEIFER, UNDER 12 MONTHS
1. Lady Charmante of Country Hospital, Country Hospital
2. Princess Patricia III., T. Breban
3. Countess of the Grove, R. E. Chilcott
4. Betsey's Barbara of Ponchez, T. R. Gallienne
5. Buttercup of La Hougue, J. Nicolle
6. Susan du Jardin, D. C. Le Pelley

GET OF SIRE
1. May Boy of Beaulieu, A. Gavet
2. Primrose's Butter Fat, J. Gilroy
3. Juno of the Camp, Yves A. Lanoe
4. Cyrene's Lad of the Rouvets, F. W. Browning

PRODUCE OF DAM
1. La Fleur du Jardin XVIII., E. de Garis

ALDERNEY CATTLE SHOW

THE visitors who went from Guernsey to Alderney on July 10 for the annual cattle show of the sister Island, were favored with ideal passages. The judges, officials, and stewards were well entertained, as usual, and expressed delight with the hospitality of the Island.

Many of the prizes were won by T. W. Shade, who will be remembered by American breeders as the breeder of Imp. La Belle Snowdrop 75575, the dam of Procris Snowdrop 120156, world's champion Guernsey in class G. General satisfaction was expressed with the work of the judges, while credit for the details of the show is given to H. Marsden Peake, Secretary of the Alderney Branch of the R. G. A. S., and his efficient committee.

The following is a list of the awards:

BULL, OVER 3 YEARS
1. Sailor Lad V. of Fontaines, Major Fellows
2. Chieftain of Les Chevaliers, C. F. Tourgis

BULL, 2 TO 3 YEARS
1. Sailor Prince of St. George's, Major Fellows
2. Vickleigh III., Major Fellows

BULL, 10 TO 20 MONTHS
1. Freedom of Bel Air, W. H. Mignot
2. Ironsides of Les Chevaliers, C. F. Tourgis
3. Kitty's Prince of Old Mill, W. Burland

COW, OVER 6 YEARS
1. Jessica of Dairy Farm, T. W. Shade
2. Rose of the Colombot, L. Mocquet
3. Kitty III. of the Old Mill, W. Burland
4. Dairy Maid of Water Mill, Stanley Sebire

COW, 4 TO 6 YEARS
1. Doreen VI. of Dairy Farm, T. W. Shade
2. Joyce of the Watermill, Stanley Sebire
3. Linda III. of Tamworth, J. Sebire
4. Isabelle of La Trigale, D. S. Le Cocq

COW, UNDER 4 YEARS
1. Nellie Rose of the Lubin, J. N. Herivel
2. Jessica IV. of Dairy Farm, T. W. Shade
3. Jane IV. of Dairy Farm, T. W. Shade
4. Hilda of Butes, Channel Islands Granite Co., Ltd.

HEIFER, 7 MONTHS OR OVER IN CALF
1. Highland Pride IV., Channel Islands Granite Co., Ltd.
2. Dairy Queen of the Venelles Gaudion, J. Critchley
3. Stella of Butes, Channel Islands Granite Co., Ltd.
Reserve. Blue Bell, L. Moquet

HEIFER, OVER 2 YEARS
1. Jessica III. of Dairy Farm, T. W. Shade
2. Clarice II. of Blaye House, Alfred Gaudion
3. Almeiras Cherry of Old Mill, W. Burland
4 .Flower X. of Tamworth, John Sebire
Reserve. Rita of Simon's Lane, N. Duplain

HEIFER, 18 MONTHS TO 2 YEARS
1. Rena II., W. Hammond
2. Maisie of Rose Farm, W. H. Mignot
3. Lucie of Riduna III., D. S. Le Cocq
Reserve. Vivia of Butes, Channel Islands Granite Co., Ltd.

HEIFER, 12 MONTHS TO 18 MONTHS
1. Jennets Lily II. of Dairy Farm, T. W. Shade
2. Norma of Rose Farm, H. E. Mignot
3. Florrie III. of Rosedale, J. H. Catts
Reserve. Stella II. of Butes, Channel Islands Granite Co., Ltd.

HEIFER, UNDER 12 MONTHS
1. May VIII., J. P. Simon
2. Undine's Pride of Val Plaisant, N. J. Simon
3. Diana of St. George's, Major Fellows
4. Rita II. of Simon's Lane, N. Duplain
Reserve. Muriel II. of Bel Air, J. S. Gaudion

SILVER CUP FOR BEST BULL
1. Freedom of Bel Air, W. H. Mignot
Reserve. Ironsides of Les Chevaliers, C. F. Tourgis

SILVER CUP FOR BEST COW
1. Rose III. of the Colombot, L. Moquet
Reserve. Jessica of the Dairy Farm, T. W. Shade

CLASS LEADERS OF THE ISLAND

Corrected to January 1, 1924

MANY breeders in America may express surprise that the Island breeders have made such progress with their Advanced Register records, as so little has been heard of the records in this country. With the purpose of informing the American public of the extent to which the Island breeders have gone in their testing operations, a list of the Island Class Leaders has been compiled from the volumes of the Island Herd Register on hand in the office of the CLUB. This list is subject to verification by the R. G. A. S. authorities, and should be considered as of January, 1, 1924.

The ‡ prefixed to the name of a cow indicates that she has been imported to the United States since making her Island record. The number following the herd register number of each cow is the Island Advanced Register number. A total of 737 records had been completed prior to January 1, 1924.

CLASS A

1.	Primrose of Courtil du Ray 5082 F. S. 390	11420.50	899.48
2.	Primrose of Courtil du Ray 5082 F. S. 390	16269.25	850.95
3.	Rose of Furze Cottage II. 13417 P. S. 367	15778.75	840.54
4.	Valentine III. 7514 P. S. 75	15477.75	783.10
5.	Ruettes Beauty I. 6492 P. S. 118	14805.75	757.72
6.	France XV. 4936 P. S. 339	14693.00	745.71
7.	Ursula of Country Hospital 16538 P. S. 544	13899.50	745.46
8.	Beauty of the Ruettes 6834 P. S. 74	14298.75	739.29
9.	Queen IV. of the Blicqs 5690 P. S. 45	13978.00	738.30
10.	Nelly II. of La Croisee 6061 P. S. 25	13157.00	724.84

CLASS B

1.	Primrose II. of Courtil du Ray 16700 P. S. 592	14198.00	762.48
2.	Fanny III. of Le Port 10592 P. S. 234	12647.68	745.89
3.	Governor's Beauty of Woodlands 5250 F. S. 660	14019.50	689.63
4.	Cora 5168 F. S. 412	12617.50	683.25
5.	Vanity of Ashburton 17390 P. S. 462	12101.25	598.84
6.	‡Fleurie III. of the Cloture 8459 P. S. 119	12324.25	593.87
7.	‡Groignet Bruser II. 15204 P. S. 424	12356.25	589.78
8.	Princess May IV. of the Hunguets 7574 P. S. 18	9339.00	585.20
9.	Sunbeam II. of Dixcart 9668 P. S. 216	10418.75	583.37
10.	Excelda of Touchots 15937 P. S. 521	10968.00	577.32

CLASS C

1.	Gem's Pearl 18654 P. S. 737	14049.25	740.55
2.	Sweet Briar of Bickleigh 8121 P. S. 59	12844.75	698.54
3.	Violet Clovelly 5186 F. S. 365	12954.25	651.12
4.	Ursula of Country Hospital 16538 P. S. 544	11818.75	650.35
5.	Vivandiere 4264 F. S. 40	10777.50	551.81
6.	Governess of the Braye 4806 F. S. 192	10263.75	548.19
7.	Charmante's Beauty 8046 P. S. 32	11566.00	545.06
8.	Butter Girl of Palotterie III. 17222 P. S. 617	9116.72	542.28
9.	‡Ma Carrierre Marionette 16429 P. S. 440	9730.50	536.46
10.	Verbena of Myrtle Place 17157 P. S. 631	9913.75	531.22

CLASS D

1.	Bon Espoir Emley 15891 P. S. 431	12408.25	660.98
2.	Florida of Le Douvre 16384 P. S. 445	10413.05	608.08
3.	Sea Belle XIII. 8727 P. S. 81	10361.00	558.99
4.	Vanity of Ashburton 17390 P. S. 462	10811.75	541.92
5.	Rosette II. of Duvallerie 9001 P. S. 125	9903.75	528.51
6.	Primrose Day 9468 P. S. 156	10541.09	504.93
7.	Woodlands Secret 17191 P. S. 578	9979.50	504.42
8.	‡Primrose of the Gree II. 8300 P. S. 22	10231.75	504.17
9.	Sequel's May Belle 16132 P. S. 459	11103.25	501.07
10.	Francine II. 10240 P. S. 203	10667.75	498.19

CLASS E

1.	Valentine Fortune of Passee Villa 18816 P. S. 501	12477.50	708.07
2.	Beauty's Governess des Ruettes 18751 P. S. 646	11764.00	660.75
3.	Flora IV. of Les Annevilles 14389 P. S. 298	13823.25	651.49
4.	Clara II. of Haviland Vineries 15521 P. S. 336	11731.25	546.38
5.	Risbecq of Vimiera 19123 P. S. 694	10502.50	546.11
6.	Chilcott's Rose of Gold 4763 F. S. 171	10314.25	545.97
8.	‡Butter Girl of the Gree 4637 P. S. 51	9324.00	530.95
7.	Grace of the Simons 16143 P. S. 452	9241.50	544.54
9.	Bon Espoir Lucy 16343 P. S. 354	10192.50	520.51
10.	‡Era of Clovelly 16178 P. S. 400	9598.75	498.91

CLASS F

1.	‡Froome's Flora II. 17025 P. S. 405	11766.50	628.99
2.	La Croute Primrose 5409 F. S. 713	12428.75	620.93
3.	Queenie of the Friquet de Haut 17612 P. S. 519	11122.00	617.38
4.	Virtue II. 17001 P. S. 403	10924.25	611.08
5.	Valentine's Princess of Passee Villa 19959 P. S. 691	11487.50	605.85
6.	Penrose of Country Hospital 18918 P. S. 616	10898.25	595.00
7.	Queen II. des Ruettes 13884 P. S. 275	11344.50	593.07
8.	Polly des Ruettes 12144 P. S. 317	11091.75	588.89
9.	Duchess II. du Vaugrat 20227 P. S. 707	11487.00	584.66
10.	Rosie of Vimiera 15520 P. S.	10837.38	583.70

CLASS G

1.	Weymouth's Daisy II. 19449 P. S. 637	11813.25	649.58
2.	Ladida of Les Quartiers 20993 P. S. 722	11743.75	635.02
3.	‡Sarnia's Dream II. 17418 P. S. 433	10720.75	601.48
4.	Olive of Huriaux 20819 P. S. 720	11376.25	596.99
5.	Queen of St. Leddard's 13081 P. S. 233	11647.13	584.48
6.	Deanie's Betsy of the Ponchez II. 14739 P. S. 286	10932.75	579.50
7.	Nellie of Woodlands 19265 P. S. 621	9911.00	565.97
8.	Sarnia's Dream IV. 19425 P. S. 643	10876.75	556.46
9.	Queen des Ruettes 11418 P. S. 167	10280.25	555.02
10.	Moonshine of Bel Air 21116 P. S. 702	10215.00	551.55

FARMERS' CATTLE JUDGING CONTEST

A CONTINUOUS cattle judging contest for farmers from every state is being arranged for the National Dairy Exposition at Milwaukee, September 27 to October 4. Coupled with the contest will be dairy cattle demonstrations by expert judges of cattle. These two features will afford a liberal education to every man who is a buyer of dairy cattle and wishes to be informed on how to select good ones.

Prizes are to be offered at Farmers' Judging Contest at County Fairs, and farmers' picnics in dairy states. Winners of these contests will attend the National Dairy Exposition and throw their hats into the ring. If they do not win they can step to the side lines and listen to the experts explaining the points that are judged in the rings where the ribbons are tied on the cattle and not on the men. The National Dairy Association is offering special prizes to the winners of the contest. The leaders for dairy development at the agricultural colleges in each of the states are working out plans for participation in these contests by farmers from their state.

Another attraction for farmers will be the exhibit of grade cows from Cow Testing Associations, all to go on the auction block during the week of the Show. These cows will all be exhibited in the regular classes of the Show and judged by the regular judges of the Show, their sanitary certificates entitling them to enter any state and their record of production certificate officially signed will be attached to the cows.

These contests and exhibits give a fellow a life time lesson of great value and are only a part of the plans to make this year's National Show a farmer's Show.

LA CROUTE FARM GUERNSEYS

An Island Producing Herd

Photographs by Sport & General Press Agency, London

AMONG the many good herds of cows that attract visitors to the Island of Guernsey is the well known La Croute Farm herd owned by John Gilroy,—better known to Guernsey breeders as the home of the Primroses of Courtil du Ray. Mr. Gilroy is the breeder and owner of that fine old cow Primrose of Courtil du Ray 5082 F. S. Nineteen of his herd of twenty-three head are descendants of of the cow to which he has with such justification, pinned his faith.

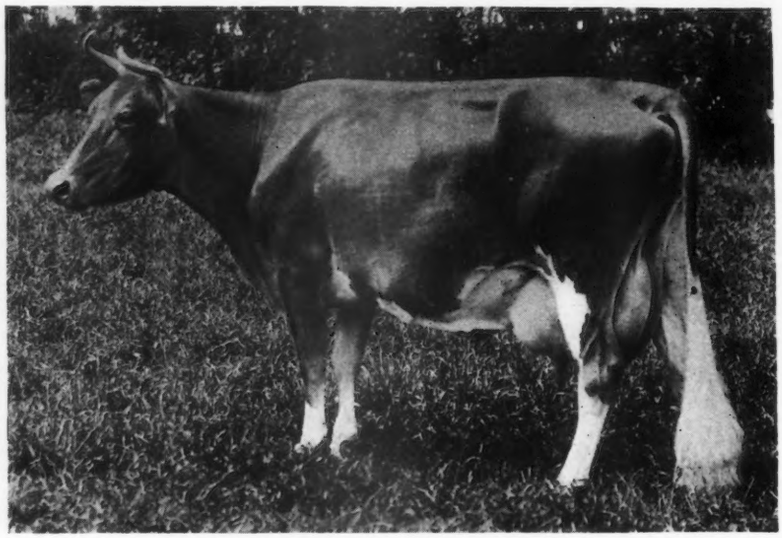

THE FOUNDATION COW
PRIMROSE OF COURTIL DU RAY 5082 F. S.
Records: 8853.0 lbs. milk, 516.18 lbs. butter fat, Class G
11420.5 lbs. milk, 899.48 lbs. butter fat, Class A
16269.3 lbs. milk, 850.95 lbs. butter fat, Class A

Primrose of Courtil du Ray 5082 F. S. has demonstrated her producing ability through three Advanced Register records on the Island of which her second record, made at the age of six years, represents the highest Advanced Register record on the Island, consisting of 11420.50 pounds of milk and 899.48 pounds of butter fat with an average butter fat test of 6.24 per cent. Her two year old record on twice daily milking resulted in 8853.0 pounds of milk and 516.18 pounds of butter fat with an average test of 5.83 per cent. Her third and last record begun just after she had made the Island's highest record as reported above, resulted in 16269.25 pounds of milk and 850.95 pounds of butter fat with an average test of 5.22 per cent. She holds the unique position of occupying both first and second place in class A on the Island through her last two records.

Not only has she so well acquitted herself as a producer but she also shines as a reproducer, for one daughter and a granddaughter are also Island Class Leaders, thus completing three generations of leaders in the Island Advanced Register. The daughter in question is Primrose II of Courtil du Ray 16700 P. S. that heads the Island class B with 14198.00 pounds of milk and 762.48 pounds of butter fat and an average test of 5.37 per cent. Her sire was Sailor of Maple Lodge 3525 P. S. Her daughter La Croute Primrose 5409 F. S. in turn holds second place in class F on the Island with a record of 12428.75 pounds of milk and 620.93 pounds of butter fat. She is a granddaughter of Valentine's Honour of the Passee 3784 P. S.

Thus three generations of females hold two first places and two second places in the Island list of Class Leaders, which, in itself, is tribute enough to the reproducing powers of old Primrose.

Another daughter of the old cow is Primrose III of Courtil du Ray 17797 P. S. that produced 10375.0 pounds of milk and 629.39 pounds of butter fat with an average test of 6.07 per cent.

Old Primrose also has a son that is bringing great fame to her both on the Island and in this country. Primrose Butter Fat 4535 P. S. is the sire of some heifers on the Island that are attracting considerable attention from visitors. He has made an impression in the show ring as is shown by the fact that he has won six first prizes, two seconds and a third in Island shows, besides being the only bull on the Island to win the King's Cup at the age of eighteen months. (See the report of the 1924 Whitsuntide Show for his winnings this year.)

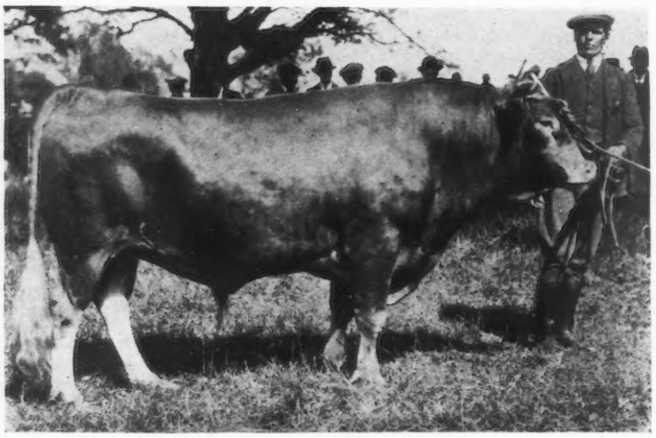

HER PRIZE-WINNING SON
PRIMROSE BUTTER FAT 4535 P. S.

Although the old foundation cow Primrose of Courtil du Ray 5082 F. S. carries the initials "F. S." with her registry number she is known to be a daughter of Primrose's Jewel 2771 P. S., a bull that unfortunately did not qualify for service and like so many other good bulls on the Island, was sacrificed on the block.

Such results as have been secured from this family do not come without hard work and thoughtful study. It goes without saying that the actual producing ability of this good family of females would have been unknown today had it not been for the enterprise of their owner.

Mr. Gilroy keeps in close touch with developments in America through a regular perusal of current issues of the GUERNSEY BREEDERS' JOURNAL. A study entitled "Double Letter Records and Abortion," by the Advanced Register Division of the CLUB which appeared in the April 1 issue of the JOUR-

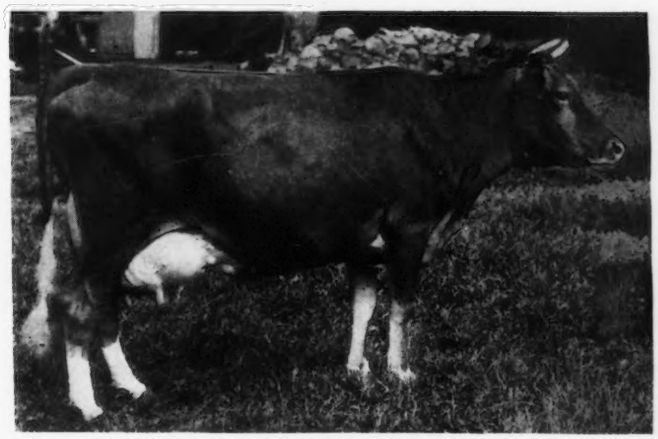

ONE OF HER DAUGHTERS
Primrose II. of Courtil du Ray 16700 P. S.
Record: 14198.0 milk, 762.48 butter fat, B

NAL drew from Mr. Gilroy a letter of comment containing some constructive thoughts, which reads as follows:

"After reading the report of the questionnaire on the subject of 'Double Letter Records and Abortion,' as published in your April 1 issue, it strikes me that in your country as well as here on the Island many breeders are mistaken in attributing ailments to the conditions of testing for the Advanced Register. Many breeders will charge every misfortune that comes to high record tested cows to the after effects of the test period. We never seem to hear anything concerning the many ailments that affect cows that have not been tested.

"We do not suffer on the Island from contagious abortion but we do often have trouble in getting heifers and cows safely in calf. If such difficulty occurs on farms where testing is regularly carried on and high records are obtained, the difficulties are always accepted as the results of the high test and over feeding! However, if no testing has been done the critics have the bull to fall back upon and the fault is laid on him.

"For the last four years I have tried to feed my cows along scientific lines, using what I take to be a well balanced ration, all of my cows receiving the same ration the year round, whether they are on test or not, provided they are not milking. The cows that are not on test are fed from eight to twelve pounds daily of this ration, taking into consideration size, constitution and yield of milk as the determining factors of the amount which shall be fed. When a cow goes on test we look forward to a yield of milk for twelve months without a stop, and the gestating calf to feed besides. Therefore we feed three and one-half pounds of grain to every ten pounds of milk. We have sometimes exceeded this amount of grain in the case of a strong growing heifer on the latter part of her test. I have always found it safer to feed according to the weight of the milk produced than by guess work. I believe that by so doing we can avoid over-feeding.

"During the past few years our records on heifers have raised from 516 to 620 pounds of butter fat and on cows from 762 to 899 pounds of butter fat. During the making of all of these records we have never had a cow that had trouble with indigestion. Further than that, our cattle are looking better, our calves are healthier and stronger since we have taken to this system of feeding and testing. The increased health and strength of our calves means, of course, that they are better nourished at birth. We have only lost one heifer calf at the age of about three months from all of these tested cows and as far as my own experience is concerned I am sure that the making of comparatively high records are no deterrent to reproduction. All of our cows have always calved within thirteen to fifteen months and always at the appointed time with the exception of Primrose of Courtil du Ray 5082 F. S. During her last lactation period she gave us a little trouble in getting her in calf. I laid it to the fact that being a hard worker I had not tried to breed her the first five months after calving. I now believe that such a practice is deterimental to the breeding powers of a cow. Aside from this instance, we have had no trouble.

"Why are some cows making good records? It is because the ability to produce is in the animal herself,—she has the capacity to do it. Dr. Carl W. Gay, in his article about breeding, in the JOURNAL of May 1, 1923, puts it in a very clear and simple way. He says, 'You all know that you cannot feed production into a cow that is not bred for production.'

"Now when she has this quality and is assisted with proper care, feed and management, it will be quite easy for her to make good records without disadvantage to her constitution or reproductive powers. Allowance should be made for her as she grows older, but there is no reason why she cannot make a very good average year after year.

"Many breeders seem to lose sight of the fact that a cow whose producing ability approaches 400 to 500 pounds of butter fat is just as liable to be forced and overfed in producing what she does as the cow which is making her 700 pounds of butter fat,—but never a word is said about this class of cows being overfed or that their tests are detrimental to their future reproducing powers. However, the danger is just as great with this class of cows as for the higher record animal.

"In conclusion we believe that there are certain requirements that must be followed in making records on cows. They are: Good breeding, good feeding and good management combined with the advice on the requirements of a good ration that was so well stated by Prof. J. A. McLean in his article of April 1, 1924. If these ideas are put into practice they will help to show the world at large what the good old Guernsey cow can do when presenting her owner with a calf every year of her life."

HER GRANDDAUGHTER
La Croute Primrose 5409 F. S.
Record: 12428.75 milk, 620.93 butter fat, F

HENRY LANE STOUT

THE Eastern Guernsey Breeders' Association records with profound regret the death of Henry Lane Stout of Cedar Lake Farms, Mikana, Barron County, Wisconsin, on June 25, 1924. His sterling qualities of character endeared him to a wide circle; and his enthusiastic activities as a breeder make his passing a serious loss to Guernsey interests.

EASTERN GUERNSEY BREEDERS' ASS'N.

A VISIT TO THE CHANNEL ISLANDS

Guernsey—the Home of Breeding Matrons

By D. O. BRANT

Photographs by George M. Hendee

As comparatively few Guernsey breeders ever visit the Island of Guernsey, the home of our favorite breed of cattle, perhaps each of those who do so should set down their impression of the same, that by their combined information they may give the breeders in America, who are interested in learning more of the Island, a fairly comprehensive idea of it. Personally, I have read everything regarding the Island that has fallen into my hands, still the Island was so different from the mental picture I had drawn of it that it seems difficult if not impossible, for one to learn all about the Island from reading one or more articles, so one may be excused for adding another word to a subject that to some may be already fully covered. So much for my excuse in writing this.

CHURCH OF ST. MARTIN'S
Druid relic over 2000 years old at entrance

We,—my family and I, accompanied, of course, by Otto, our herdsman, made the trip from France rather than England, as is the usual custom. We went from Paris to Dinard, which is just across the river from St. Malo, from where the boats sail for Jersey. We had a full day at St. Malo, waiting for the small steamer to sail in the evening so we took an automobile and drove to St. Michel, a large rock on which is built an old Abbey and fortress, which is of great interest. It dates from the tenth century and has been added to and remodelled innumerable times. From a Guernsey point of view it is of interest because it stands by the river which divides the two French provinces of Normandy and Brittany, from which the two breeds of cattle were taken to Guernsey, which, interbred, resulted in the Guernsey breed of today. And it was from this same Abbey of St. Michel that "Robert the Devil," Duke of Normandy, having heard that the Island was subject to encroachments by sea rovers, sent about 960 A. D., some monks to form an Abbey on Guernsey which took the name of St. Michel du Val. Later, another Duke of Normandy, William the Conqueror, gave the monks much more extensive lands on Guernsey with the provision that they cultivate it, teach the natives agriculture and how to defend themselves against the buccaneers. Naturally, to till these extensive lands, cattle were necessary to supply draught, also milk, butter and cheese and, naturally they took the cattle which they had at hand and that they knew best. These were the cattle of Brittany, taking their name from a town therein, St. Pol de Leon, and were known as "Froment de Leon." These cattle are small, hardy, bright eyed, docile milkers and are colored red, red and white, and fawn and white. Food is scarce in Brittany, hence their growth is stunted. Progressive breeders of today are feeding and caring for them better and are having considerable success in improving and establishing the breed. Some Guernseys are being used to help them. Two Guernsey heifers were exhibited with them at one of the Brittany shows and won prizes without the judges knowing they were not "Froment de Leon" cattle. They produce about thirty pounds of high quality milk.

Some years later other monks from Cherbourg, France, the port at which many trans-Atlantic liners discharge their passengers from Paris now, established two other Abbeys, one on the Island of Alderney, which is close by Guernsey, and on which Guernsey cattle are bred, and the other Abbey on the Island of Guernsey. Records show that these monks brought cattle with them on barges from the small fishing village of Diellette to Guernsey and Alderney. These cattle were, no doubt, the large brindle Norman cattle common in the district of Isigny, which name they bear. These are very large, heavy milkers, producing from sixty to sixty-five pounds of milk on the native pastures. And the milk is of high quality and color and the skins and fat of the cattle show the yellow pigment to a marked degree. Cattle carrying these markings, which included black and white brindles, black noses, etc., were considered superior dairy cows. There is a saying on the Island that "there never was a bad brindle." These "defects" are now largely eliminated by selection and there are those who think the breed has been injured thereby.

The Channel Islands stand in rather a unique position, not only to the British Empire, but to the world as well. It is generally supposed that these islands are subjects of the King of England, but this is not exactly true. As mentioned before, the Duke of Normandy controlled them and sent the St. Michel Monks to establish an Abbey there. A later Duke of Normandy, namely, William the Conqueror, supported by his subjects from France

COURTYARD AT L'ETIENNERIE
Former home of Governor of the Chene 1297 P. S.

and also by those from the Island, invaded England and captured it so that England became subject to the Duke of Normandy who became King of England. So that while the Islands owed allegiance to the Duke of Normandy and his successors they did not and do not now, owe allegiance to the King of England. They have never been conquered by any country, which can be said of few if any other countries of the world. The Islanders are rather proud of this distinction. However, for all intents and purposes, they are as much a part of the British Empire as is any other part. They make their own laws, elect their own Parliament and are only subject to approval in money matters. They, of course, use English money now, but some old copper pieces both on Jersey and Guernsey are still in use, which are not good elsewhere but on the Island where issued.

The natives of the Island are still very superstitious. Fishermen still raise their hats when passing certain rocks where grave things are supposed to have happened. For one to fully appreciate this condition I would suggest that they read "Toilers of the Sea," by Victor Hugo, who was exiled from France to Jersey and later from Jersey to Guernsey where he spent a large part of his life and where he wrote most of his works. He owned a very fine house known as "Hauteville," which is beautifully situated on the hills of the town of St. Peter Port and overlooks the bay. The house is beautifully furnished and is still in possession of his heirs who spend a part of the time there. It is open to the public at certain times of the day, and it is one of the chief places of interest on Guernsey. He was an industrious worker. He arose at five in the morning and wrote most of the day. He always wrote standing and he had two especially built desks on either side of the room so he could enjoy the view. It was his custom to entertain the children of the town on Friday evenings. The Hon. Charles Kitts, a native of the Island, a Guernsey breeder and a public man, being a member of their parliament and perhaps the best informed man on the Island, to whom I am indebted for most of this information, used to go to Victor Hugo's Friday evening gatherings as a boy and he remembers him perfectly.

It was in Guernsey that Victor Hugo wrote "Les Miserables," generally conceded to be his greatest book, but to one in the spirit for a visit to Guernsey, "Toilers of the Sea is most appropriate.

In making the trip from St. Malo one is forced to stop over two nights and a day on Jersey. I am glad that we suffered that "misfortune," for I would not have stayed otherwise. St. Helier is the port and chief town. Potato growing is the chief industry on Jersey, actually shiploads are sent out each year (when the crop does not fail).

RESIDENCE AT LE VALLON
Home o late F. S. Peer

Jersey is twice as large as Guernsey, being about twelve miles long, but only produces half as much and it keeps one busy in an automobile all day long getting over the many twisting, twining roads. The soil produces excellent crops. The houses are quaint, well cared for and surrounded with flowers. Scattered all over the Island are groups of four, six or eight cows, seldom more. The young stuff is kept separate. The cows are tethered or tied with a rope or chain ten or twelve feet in length. The peg that anchors them is moved about twice a day, or the grass or feed is cut and carried to them. The cows are often milked right in the fields, or driven to a barn which has divisions about every four feet to separate the cows' heads. There are no "sanitary" barns as we know them, on either Island and no bottling of the milk. This was one of the disappointments I suffered on both Islands. Another was that no effort is made to make use of the superior quality of dairy products on either Island. Imagine going to Jersey and Guernsey and being served milk for cream on the table and no milk for drinking on the menu or available and the butter on the tables a pale yellow variety shipped over from England.

INTERIOR OF ONE OF THE GREENHOUSES
Scientific Fig Culture

My suggestion to Mr. Kitts, who was interested in the best hotel on Guernsey, that they print on the menu a notice calling attention to the fact that the butter, milk and cream were produced by the famous Guernsey cows, met with favor. I feel sure that they are losing a wonderful opportunity to send the merits of their products to all parts of the world with tourists who seem to visit the Islands in great numbers, by not doing this and also providing them with great slabs of yellow butter, thick yellow cream and a bottle of real milk. It would cost them so little and would, I think, actually "floor" the average European, if not American tourist.

Another disappointment was that I had to actually scour both Islands to find a picture post card of the cows and in both cases the cards were not a credit to the cows. To an American, so used to advertising, this seemed golden opportunities lost.

The food at the best hotel on Jersey was actually poor,—that on Guernsey was good, however. From a tourist's point of view the Islands are considered together and had I not been particularly interested in Guernsey we would have turned back

at Jersey on account of the accommodations and food, so it would seem to me to be necessary for Guernsey and Jersey to work together if they want the tourist trade, which, from their printed matter, they seem to be making a bid for.

I enjoyed my tours of both Islands immensely. We would see a group of cows here and there and would stop and go over them. The animals on both Islands are tethered and for this reason very gentle, so it is easy and a pleasure to inspect them. The cattle are similar in type to those in America I thought. To be perfectly frank I think the Jersey has developed the best and most uniform type. To see anything but a straight backed, deep bodied animal carrying a well balanced udder and a classy head was the exception. They are quite small it is ture and the production is less, but of higher test than on Guernsey.

I was pleasantly surprised at the size of the cows on Guernsey. I had thought of them as being quite small. They showed me some that were small, but these they said came from Alderney or were of that breeding, but with the exception of them they were of good size and excellent quality and refinement. The backs are fairly straight and the udders mostly level, but they are not so smooth as the Jerseys, but they have more production. Production has been the main thing with the Guernsey breeders and should be with all breeders of dairy cattle. Beauty is very valuable with production, but beauty without production is a snare and a delusion to be avoided. The Islanders were led off the production path for a time by American buyers seeking show cattle, but the Advanced Register tests have put them back on the straight and narrow path to stay.

The Jersey breeders have sacrificed production to type. Now if they can develop production with type they will have done something. They seem more susceptible to whim than the Guernsey breeders. Just now they are trying to raise Jerseys with white tails and spots like a Guernsey as they are in demand in America. They were quite frank to say that they were in the game for the money, whereas the Guernsey breeder seemed to be more anxious to breed and own good cattle.

The records they have made on Guernsey are quite remarkable. Mr. Kitts said only one breeder was feeding grain. The rest pasture their cows and feed them grass, hay,—not alfalfa,—and the cows are a side line to their other business, not the main thing, yet their records average higher than ours in America. I think Charles Hill has further shown that the imported cows in America have averaged higher than our native cows. America, of course, is not the only importer of Guernsey cattle, but she does get the best of them, and the average of their quality is doubtless higher than that of the American cow, where nearly every female, regardless of quality is maintained in the herd. This probably accounts for the higher records of the imported cows in America,—I don't think they breed any better, if as good cows as we do in America,—the average may be higher, however, for this reason:—There are very few service bulls on the Islands. A bull must be fifteen months old before he can serve, to prevent stunted growth; he must be from a tested dam that has exceeded her Advanced Register requirement by twenty-five per cent. and he must be passed by a committee of the best judges as to his fitness to be a sire.

That sets a good high standard which is improving both type and production. Then after a bull is accredited he must stand service for outside cows for not over ten shillings (about $2.25) so that everyone can take his cow to the bull that he thinks best. Just now, it was said, the Valentines were most in favor. I only saw two bulls on Guernsey and none on Jersey. One was quite a nice young bull from a good cow. I saw a number of famous old cows that have produced great offspring but will not go into their production here—suffice it to say that most of the sires are being retained from cows with 700 pound records, so it is likely they are getting a high average. It is unfortunate that we cannot enforce some such high standard in America among the pure bred breeders and force the farmers to at least use a pure bred sire.

The average cow in a Guernsey herd is a very good cow. She is an old cow, as cows go, and she is responsible for the Guernsey breeders being able to hold their place as exporters of fine cattle to the world.

I would say that their "secret" of success in this is because of their desire to retain their best cows which they seem to hold on to for dear life. After they find a good cow they keep her. Eventually she gets too old to ship to America and she remains in their herd a good cow and a good breeding matron, producing each year a young thing to sell. There is nothing so pleasing to a breeder as a beautiful string of old breeding matrons that have produced a great record and are now producing young each year that should carry on. That was the general sort of an impression I got of the Guernsey herds—filled with grand old matrons. They live to ripe old age because the Island is quite free of disease. The cattle are not burned out by forced feeding and they are protected from injury by being tethered a safe distance from one another in the fields and they are in the open in a mild climate all the time practically.

There is one more thing that I could not help but notice, —that there seemed to be no lack of vitality, breeding powers or size that could be attributed to close breeding. It is generally believed and perhaps rightly so, that close breeding weakens the offspring. As far as the records show there has been no new blood brought to the Island for over 900 years, except for slaughter. Legislation has prevented it for over 100 years. There are comparatively few animals on the Island, between five and six thousand. Breeding, as they do, to a few sires, naturally they all must be very closely related, but the breed improves. It would seem to indicate that if proper selection is used, close breeding, if anything, is an advantage.

Ordinarily the Island exports from 500 to 800 animals per year. This year only about half the usual number have left the Island, so, while the Island is not overstocked by any means, it would seem to be an advantageous time to buy. I was quoted a price of about $125 to $150 for good, bred heifers. There is some additional expense of testing, inspection, etc., and a considerable cost of shipping, quarantine and entry fees in America. Mr. Kitts, previously mentioned, is a gentleman of the highest order and I personally would have no hesitancy in having him act as a commissioner in procuring a shipment if I were in the market for Island stuff.

Our trip was most enjoyable. A visit to the Islands is most pleasant. It is doubtful, however, if a breeder would get enough out of it as an educational trip to justify the expense, but I would certainly advise anyone interested in either Jersey or Guernsey cattle to visit these Islands if they are in this neighborhood on a pleasure trip. The expenses on both Islands are quite moderate as compared with London or Paris.

Lastly, to the prospective visitor, I would say:—Do not expect to find an Island with a lot of cows on it exclusive of all else. As a matter of fact, Guernsey cattle occupy a very subordinated position,—you have to hunt for them. The principal industry is raising grapes, tomatoes, figs and other vegetables for London, along with some flowers. There are miles of fine glass houses crowded with tomato vines principally. They are most interesting to visit and they produce the most delicious products (this is quite an admission for a Californian). On the docks you see great truck loads of baskets of fruits and vegetables going off on the steamers. They told me there was enough glass in the houses to stretch 600 miles.

REPORT OF THE JUDGES

By HENRY CARRE

(Ed. Note. This continues the discussion of the progress of the breed on the Island, an interesting series of historical notes by Mr. Carre.)

THE following report was read at the meeting of the Managing Committee on November 22, 1877, and met with an unqualified approval.

To The Managing Committee:

Gentlemen: After two or three preliminary meetings of certain influential parties it was finally decided by them to establish a public register for the Island breed of cattle, thus recording in a "Herd Book" the pedigree of future-born stock. Out of their number a Committee of Management was appointed to carry out the working details of the scheme. Among the several appointments made by this Committee, five judges were nominated and unanimously chosen for the purpose of selecting throughout the Island such cattle as they should deem worthy of registration, thereby to become the foundation of future pedigreed stock. The judges, in bringing this statement before the Managing Committee, have in view to report what has transpired during their rounds of inspection as follows:

"We have in the first place to record our sense of the marked welcome we have received from many of the leading agriculturists of the Island, and of their due appreciation of the proposed institution. Many farmers who at first, through the influence of interest or prejudice of others, were induced to look upon the establishment of a "Herd Book" as an unnecessary interference, have now voluntarily come forward, and invited us to inspect their cattle with a view to registration. At times we have been met by the allegation that such a public record was not necessary, seeing that we have on the Island but one breed which has been preserved in its integrity for many years by the stringent arm of the Island law, and as long as this law remains intact no inter-mixture of blood can possibly occur, thus rendering futile the closed pages of a "Herd Book." Such an argument as this, in a theoretical point of view, might at first sight appear sound and substantial, but looking at it in its practical bearings, it cannot for a moment be entertained. It may not be disputed that our cattle are all of one tribe, without the slightest cross of foreign blood, but of that tribe there exist distinct families, the attributes of which are very different, and whose character, type and make vary in most essential points. We find in our breed marked differences, the milking properties of one branch of a family being distinguished for a copious supply, where quantity prevails over quality; another where the reverse obtains; another being characterized as scanty milkers, deficient alike in quantity and quality. Then again, there are others in whom the flesh forming character predominates, thus rendering the cow comparatively useless for all dairy purposes. We should not theorise, but bring practice to bear upon the matter. We should not be content to rest satisfied under the protective area of the Island law alone, but consider that a due blending of those qualities necessary to carry out our views is of paramount importance, and for that end endeavor to make a suitable selection of dams and sires and not go on in the ways of our forefathers and leave all to chance. Attention then to pedigree becomes an absolute necessity. Should we wish to perpetuate certain valuable milking qualities of a cow, we must choose a sire from that group which possesses distinctive character, and so also, in order to generate the several other points we have mentioned above, we must in like manner make a like selection. By the establishment of a permanent register the breeder is at all times enabled to select animals of a character suitable to his individual requirements, and of undoubted pedigree. By this means he may improve his herd as well as perpetuate those qualities which it is so desirable to retain. The necessity of this is greater than might at first sight be imagined. Such a record tends directly to preserve the character of the breed generally, while it frequently adds to the value and repute of the individual animal thus entered. Many English, as well as American purchasers, hesitate to look at an animal unless the breeder or owner is able to satisfy him with such a reference. In order to substantiate the above remark, we may quote from a letter lately received by one of our members from an American gentleman who was visiting him on this Island in the month of may last, and who is a member of the Committee of the Philadelphia Society for the Promotion of Agriculture, and who, speaking generally in most eulogistic terms of the Guernsey cattle says: "In the little intercourse I have had since my return, with my agricultural friends, I am glad to find they have formed a "Guernsey Herd Book," and that the suggestions you made are likely to be carried out. I should like to think that you would some day give me the pleasure of showing you how much the Guernsey cattle are appreciated in this country."

MAY ROSE PEARL OF THE SPURS 13957 P. S.
Record: 12471.5 milk, 714.19 butter fat, A
Owner: F. W. Browning, Esperons, Guernsey

We have been prompted to make the above remarks in order if possible to induce the farmer to pay more attention to the welding together, as it were, those properties for which the Island cattle have so justly earned a world-wide reputation. We have observed, with few exceptions, in the many herds we have visited an utter absence of that peculiar character which stamps the individuality of a family. This great defect is accounted for by the fact of the breeder founding his reliance on the protection of the law alone, rather than being guided by the pedigree of the several families of the same tribe, by following which course he would have avoided that which was bad and a consequent degeneracy of his stock. A true breed is never made by casual crossing in this way, but by the long perseverance in breeding from similar animals, until a uniform class of character is acquired and rendered permanent. The great advantage of having a herd possessing a uniformity of character must be very evident, for then the breeders will have the assurance of being able to reproduce

(Continued on Page 220)

GUERNSEY BREEDERS' JOURNAL

VOL. 26 NO. 5

FOR THE ADVANCEMENT OF THE GUERNSEY
Published the first and fifteenth of each month by the American Guernsey Cattle Club at Peterboro, New Hampshire
SUBSCRIPTION PRICE: PER YEAR, $2.00

SEPTEMBER 1, 1924

THE TYPE COMMITTEE

In accordance with the wishes of the members of THE AMERICAN GUERNSEY CATTLE CLUB a Type Committee was appointed for the purpose of taking steps to revise the score card and standardize the ideal type for judging. The committee consists of: Robert Scoville, Taconic, Connecticut; John S. Clark, Hardwick, Massachusetts; James B. Robertson, Paoli, Pennsylvania; Louis McL. Merryman, Sparks, Maryland; W. W. Marsh, Waterloo, Iowa; Prof. H. H. Kildee, Ames, Iowa; George M. White, Coxsackie, New York; Gordon Hall, Cranford, New Jersey and Charles L. H8ll, Chairman, Rosendale, Wisconsin.

Members of the Type Committee have had several meetings and are arranging to present a report to the Executive Committee at the time of the National Dairy Exposition. Considerable attention has been devoted to the revision of the present score card, particularly with regard to the score for color of skin secretion and pigmentation. It is probable that a scale will be devised for judging these two points accurately.

The next meeting of the Type Committee will be held just before the report is presented to the Executive Committee at the National Dairy Exposition.

CONFERENCE OF BREEDERS

On Monday evening, September 29, at the National Dairy Exposition, Milwaukee, Wisconsin, a conference of Guernsey breeders will be held. The meeting will be open to all Guernsey breeders and their friends. The purpose is to afford to local Guernsey breeders' associations a more comprehensive understanding of the work which they can do as well as to provide an opportunity for an interchange of ideas between organizations represented at the meeting. Individual officers and representatives of local and state Guernsey breeders' associations are urged to be present.

Speakers of national importance will present various phases of organization work for discussion which should prove very beneficial to all who attend as well as the organizations which they represent.

HISTORY OF B. A. I.

A book of nearly four hundred pages has been published by U. G. Houck, Washington, D. C., which treats of the establishment, achievements, and current activities of the Bureau of Animal Industry of the U. S. Department of Agriculture. It may be purchased at a nominal price from the author. In introducing the book to the public, Dr. John R. Mohler, present Chief of the Bureau, says:

"Today the Bureau of Animal Industry completes its fortieth year of service. It began with a small staff consisting of a chief, one clerk, and a force limited to twenty persons. With no ambition as to size, but seeking only to render efficient public service, it has grown steadily. By the will of the people as expressed through Congress, it has undertaken one activity after another. The first work was almost entirely that of controlling and eradicating animal diseases. Later, Congress assigned to it the responsibilities of protecting the public health through meat inspection and other regulatory measures. Other steps in its development have related to investigating and promoting dairying, better methods of breeding, feeding, and managing live stock, and the care and handling of their products.

"The duties of the bureau now include scientific research, education, relieving animal suffering, guarding the public health, promoting the live stock industry, protecting property, stimulating domestic commerce in animals and their products, and preserving and extending export trade. To conduct all this work properly requires a personnel which averages close to 4500 employes. These workers are distributed among nineteen divisions and offices of the Bureau."

COMPUTING PRODUCTION

Prof. Charles W. Turner on page 252 of this issue presents a study of Guernsey Advanced Register records entitled, "How Fat Production Changes With Age." This is a subject that was discussed at the Annual Meeting of the CLUB in Chicago last May and should be of particular interest to Guernsey breeders at this time. It is the companion study to "Effect of Gestation Upon Lactation," which appeared in the August 15 issue of the JOURNAL.

A suggestion might be offered which would tend to greater accuracy in Prof. Turner's method of computing the mature equivalent of the record of a young cow. Prof. Turner assumes in his example that the average fat production of all Guernseys at two and one-half years of age is 412 pounds and at maturity 528 pounds. These figures were the results of tabulations made at the time that Prof. Turner made his study, as reported on page 197 of the August 15 issue. The actual average butter fat production of all Guernseys at any age may be determined by reference to the table at the bottom of the Class Leader page for the Advanced Register. At the present time the average production of mature Guernseys is approximately 525 pounds of butter fat; and of two and one-half year old Guernseys, is approximately 435 pounds of butter fat. It is therefore suggested that the up-to-date figures as published in each issue of the JOURNAL be used in connection with Prof. Turner's method.

CATTLEMEN'S CONFERENCE

A National Dairy Cattlemen's Conference will be one of the new things for dairy farmers at the National Dairy Exposition to be held at Milwaukee, Wisconsin, September 27 to October 4. This conference will commence at ten o'clock on the morning of October 1 in the Woman's Building on the Exposition Grounds. Every farmer and buyer of dairy cattle in the country may sit in at the first conference, although delegates will be sent by many states.

The big work of the conference will be to work out rules and regulations to govern the sales of dairy cattle, and to formulate an organization to safeguard the interest of buyer and seller on the highest line of business integrity. It is hoped also to develop an understanding on sanitary requirements of the states for admission of cattle from other states and an effort will be made to bring about uniform sanitary laws.

FOR CALF SCOURS

A correspondent writes: "I would like to obtain a copy of the JOURNAL dated February 15, 1919, or a copy of the recipe for calf scours that appeared in that issue. We tried it many times with perfect success and loaned it so often that we lost the recipe. When asking the druggist for a copy of it, he refused to give it, as its value is greatly appreciated."

The recipe in question was offered by T. L. Brownlee, Washington, Pennsylvania, and reads as follows: One fluid ounce each of tincture catechu, camphor, rhubarb, and laudanum. One-half to one teaspoonful, according to age of calf, with each feed.

We are not aware of regulations existing which may have some bearing on the privilege of the layman to purchase this mixture, as it contains laundanum, but by securing a prescription from a physician or veterinarian, no difficulty should be experienced. The fact that it is successfully used by our correspondent warrants its being passed along as a tip to breeders.

IN THIS ISSUE

It is altogether fitting and proper that an occasional issue of the GUERNSEY BREEDERS' JOURNAL should be dedicated to the Island of Guernsey and its breeders. The occasion of the condition in this issue was brought about by the fact that two or three articles on the Island of Guernsey were submitted at approximately the same time as the completion of a study of Island Advanced Register records in the offices of the CLUB and the receipt of the report of the great annual Whitsuntide Show which corresponds to our National Dairy Exposition.

Prof. Ernest L. Anthony of the University of West Virginia, has been making an extended trip studying live stock in several European countries. He timed his visit to the Island of Guernsey so as to attend the 1924 Whitsuntide Show and has submitted his story of the Show and of the Island as seen by an American visitor.

Another American visitor, D. O. Brant of Brant Rancho, Owensmouth, California, stopped in the Channel Islands on his return from a European trip and has sent us one of the most interesting accounts of his visit to the Islands that we have yet received. When George M. Hendee of Suffield, Connecticut, visited the Island in 1923, he took a number of photographs, some of which have been borrowed for use with Mr. Brant's story.

Among the outstanding herds of Guernsey is that owned by John Gilroy at La Croute Farm. Mr. Gilroy, it appears, is successfully combining type with production and owns and has developed and tested some of the highest producig cows on the Island. Mr. Gilroy has also submitted to us his ideas on the supposedly ill effects of feeding for high records.

The fact that the Island breeders have made over 700 records up to January 1 of this year, may not be generally known. They have made some excellent records,—most of them on pasture, and a list of their Class Leaders as they appear January 1, 1924, has been prepared by this office, subject to verification, of course, by the Island authorities.

The Alderney Cattle Show always deserves its share of credit and attention and is reported in this issue.

Henry Carre, a former secretary of the Royal Guernsey Agricultural and Horticultural Society, has been writing an interesting series of articles on the history of the development of the Guernsey breed in its Island home and another installment also appears in this number.

From coast to coast and from Canada to the Gulf, reports of summer field days and meetings of local and state Guernsey breeders' associations are continually being received and a number of them will be found in this number, with several more to follow.

The cover cut represents a photograph of a typical milk can from the Island of Guernsey such as is in daily use by farmers on the original home of the breed.

SALES, FAIRS AND MEETINGS

Sept. 1-4. Maine State Fair, Lewiston, Maine. Guernseys judged on September 2, by Lewis H. Ferguson.

Sept. 1-5. Central Wisconsin State Fair, Marshfield, Wisconsin. Guernseys judged by Professor Humphrey, on September 2.

Sept. 1-6. Indiana State Fair, Indianapolis, Indiana. Guernseys judged by L. H. Fairchild, on September 3.

Sept. 1-6. Spokane Interstate Fair and Livestock Show, Spokane, Washington. Guernseys judged by Professor F. W. Atkeson, on September 1 and 2.

Sept. 1-6. Maryland State Fair, Timonium, Maryland. Guernseys judged by John S. Clark.

Sept. 8. Cayuga County Guernsey Breeders' Association Sale, Auburn, New York. Louis Merryman, Sale Manager, Sparks, Maryland.

Sept. 8-12. South Dakota State Fair, Huron, South Dakota. Guernseys judged by Professor H. H. Kildee.

Sept. 8-13. Kentucky State Fair, Louisville, Kentucky. Guernseys judged by Professor H. G. Van Pelt, on September 10.

Sept. 8-13. New York State Fair, Syracuse, New York. Guernseys judged on September 10.

Sept. 9. Dispersal Sale of M. A. Obercash herd, Hummelstown, Pennsylvania. Louis McL. Merryman, Sale Manager.

Sept. 9-12. Twin State Fair (Vermont and New Hampshire), White River Junction, Vermont.

Sept. 9-13. Lewiston-Clarkston Tri-State Fair, Lewiston, Idaho. Guernseys judged on September 22.

Sept. 9-13. Delaware State Fair, Wilmington, Delaware.

Sept. 11. Meeker County Guernsey Breeders' Association Sale, Dassel, Minnesota.

Sept. 12. Locust Grove Dispersal, Lima, New York. L. F. Herrick, Sale Manager.

Sept. 13-19. Kansas State Fair, Hutchinson, Kansas.

Sept. 13-20. Illinois State Fair, Springfield, Illinois. Guernseys judged on September 17 by F. E. Fox.

Sept. 14-20. Eastern States Exposition, Springfield, Massachusetts. Guernseys judged September 17.

Sept. 15. Louis Merryman's Semi-Annual Sale, Timonium, Maryland.

Sept. 15-20. Ozark Stock Show, Springfield, Missouri.

Sept. 16-19. Wyoming State Fair, Douglas, Wyoming. Guernseys judged on September 18.

Sept. 16-19. Midland Empire Fair, Billings, Montana.

Sept. 18. Consignment Sale at Overlook Farm, Bakerstown, Pennsylvania. W. P. Craig, 616 Bessemer Bldg., Pittsburgh, Pennsylvania, Sale Manager.

Sept. 20. Guernsey Cattle Show, Far Hills, New Jersey. John S. Ames, Judge.

Sept. 20. North Westchester Horse and Cattle Show, Annandale Farm, Mount Kisco, N. Y.

Sept. 20-27. Oklahoma State Fair and Exposition, Oklahoma City, Oklahoma. Guernseys judged on September 22.

Sept. 20-27. Memphis Tri-State Fair, Memphis, Tennessee. Guernseys judged by E. G. Bennett, on September 24.

Sept. 22-27. Oregon State Fair, Salem, Oregon. Guernseys judged on September 23.

Sept. 22-28. Fifteenth Annual Dairy Cattle Congress, Waterloo, Iowa. Guernseys judged on September 26, by L. S. Wilson.

Sept. 23-27. Montana State Fair, Helena, Montana. Guernseys judged on Sept. 24 by John L. Smith.

Sept. 24-27. Morris County Fair, Morristown, New Jersey.

Sept. 26. Dispersal Sale of Mountrose Farm, Akron, Ohio. Seventy-four animals. Ohio Guernsey Breeders' Association, Wooster, Ohio, Sale Manager.

Sept. 27-Oct. 4. National Dairy Exposition, Milwaukee, Wisconsin. Guernseys judged by Robert Scoville and H. H. Kildee, on September 30.

Sept. 27-Oct. 4. Oklahoma Free State Fair, Muskogee, Oklahoma. Guernseys judged by J. W. Kennedy, on October 2.

Sept. 29-Oct. 4. Trenton Inter-State Fair, Trenton, New Jersey. Guernseys judged on October 1, by George M. White.

Sept. 30-Oct. 4. Brockton Fair, Brockton, Massachusetts.

Oct. 3. Dispersal Sale of H. L. and F. D. Stout Herd, Mikana, Wisconsin. Chas. L. Hill, Sale Manager.

Oct. 4-11. Southeastern Fair, Atlanta, Georgia. Guernseys judged on October 7.

Oct. 6-11. Arkansas State Fair, Little Rock, Arkansas. Guernseys judged by E. G. Bennett, on October 7.

Oct. 6-11. Texas State Exposition, Austin, Texas.

Oct. 6-11. Virginia State Fair, Richmond, Virginia. Guernseys judged by Professor J. C. McNutt, on October 7.

Oct. 7-8. Dispersal Sale of the Egypt Mills Guernsey Club, Cape Girardeau, Missouri. Charles L. Hill, Sale Manager, Rosendale, Wisconsin.

Oct. 8-9. Fifth Annual Sale of the Blue Earth County Guernsey Breeders' Association, Mankato, Minnesota. M. B. Wood, Sale Manager.

Oct. 13-17. North Carolina State Fair, Raleigh, North Carolina. Guernseys judged October 14 by J. A. McLean.

Oct. 14. Quarterly Meeting of the Guernsey Breeders' Association of Western Pennsylvania.

Oct. 15. Consignment Sale at Lowell Gable Farm, Paoli, Pa.

Oct. 20-25 South Carolina State Fair, Columbia, South Carolina.

Oct. 21. Goldmead Farm Annual Sale, Spillers and Worch, Versailles, Ohio.

Oct. 30-Nov. 9. Louisiana State Fair, Shreveport, Louisiana. Guernseys judged by Professor H. H. Kildee, on November 6.

Nov. 1-8. The Fourteenth Annual Pacific International Livestock Exposition. Guernseys judged on November 4 and 5. Portland, Oregon.

Nov. 3-11. Alabama State Fair, Montgomery, Alabama. Guernseys judged on November 5

Nov. 26. LaCrosse County Guernsey Breeders' Annual Fall Sale, West Salem, Wisconsin. Two hundred registered and high grade Guernseys. H. W. Griswold, Sale Manager.

(Continued from Page 217)

in the offspring, the character of the parents, whereas, by the method in which they are now bred, no uniform breed can be established.

The cows we have selected (150 in number) from the different herds (fifty-one in number) have been chosen with due regard to proportion of frame, bone, color, the general appearance—these qualities however, have weighed in a minor degree with those more essential points which mark the milking properties of the animal. The form of udder, position of the teats, color of inside of ear, well developed milk veins, etc., etc., combined with the milk—marks prominently brought forward by Guenon have been the sheet anchor of our selections.

Individually and collectively we have been much impressed by the great difference of quality that has been shown to exist between the old and young cattle; the points of the former are considerably in excess of those of the latter, thus again exhibiting very forcibly that degeneracy to which we have above alluded, and which should suggest to the careful breeder the necessity of a more circumspect selection of pedigree and blood. To the younger animals or heifers having calved for the first time, the above remarks equally apply. This decadence may be in a great measure accounted for by constant exportation, the farmer being induced by high prices to part with the "hens that might lay the golden eggs" and being thus compelled to breed from animals of an inferior description. We cannot avoid here saying that such a course of continual depletion is most detrimental to the ultimate welfare of the Island cattle. If the farmers could be induced, even for a season, to retain in their herds such animals as have been bred from pedigreed stock, and which bear the uniformity of character to their respective parents, in a very short time the proprietor would be possessed of a stock the most inferior of whose offspring would command a considerably higher price in the market than those animals which he might this year or next draft away as the most valuable of his young stock.

We regret that we are unable to speak favorably regarding the selection of bulls. The stock which has been submitted for our inspection possesses but little merit, exhibiting but few points necessary for qualification. We have not yet, however, concluded our selection, as we are still receiving applications from owners of bulls, and we hope to be able to obtain a number sufficient for present registration. The choice of bulls we deem a subject of very paramount importance, and one which should engage the attention of all careful and intelligent breeders. The greatest fault with Island farmers is the carelessness with which they breed. There is no such thing on the

(Continued on Page 249)

APPROVED ADVANCED REGISTER RECORDS

From August 1, 1924, to August 15, 1924

Includes A. R. 15288 to A. R. 15397 with re-entries: 6410; 6937; 7416; 7853; 8000; 8065; 8147; 8148; 8159; 8167; 8584; 8966; 9569; 9667; 9708; 10121; 10254; 10344; 10439; 10705; 10844; 10866; 11049; 11555; 11573; 12852; 13058; 13083; 13248; 13600; 13846

CLASS A—Five Years and Over

A. R.		Lbs. Milk	Lbs. Fat	Per Cent. Fat	Age	Owner
°15313	Imp. Green Meadow Flora 110761	17773.40	832.77	4.69	5—11	G. A. Cluett, Williamstown, Mass.
°R 9569	General Bay's Guinette 78096	15376.00	791.09	5.14	5—9	Est. David Wadsworth 3d, Auburn, N. Y.
°15329	Lady Teazle of Weedywold 80353	15944.50	779.47	4.89	5—6	Est. Charles H. Royce, Ithaca, N. Y.
‡°15323	May King's Nora Nantaska of Ingleside 83410	15143.90	757.81	5.00	5—6	A. M. Kailing, Thiensville, Wis.
°15372	Imp. Flower of the Robergerie IV. 140229	12979.80	740.26	5.70	6—11	J. C. Penney, Hopewell Junction, N. Y.
R 8159	Island's Busy Bee 2d's Daughter 72023	12804.60	731.39	5.71	6—7	Henry W. Leeds, Westville, N. J.
R¶ 8584	Katonah's Dew Drop 76698	16386.80	719.35	4.39	6—0	J. C. Penney, Hopewell Junction, N. Y.
15294	Pinta of Greenway 61843	14325.00	716.59	5.00	7—7	Est. H. G. Cheney, South Manchester, Conn.
R 8167	Royal's Clara 2d 77028	15768.30	708.92	4.50	6—0	J. C. Penney, Hopewell Junction, N. Y.
15312	Chene's Emerita 50696	13022.50	705.97	5.42	5—10	T. G. Tinsley, Baltimore, Md.
‡15348	Bell's Fantine Twilight of Woodside 140649	16845.90	702.20	4.17	6—0	A. J. Brown, Algona, Iowa
‡R 8000	Glenwood's Lillian of Ingalwood 61363	13788.90	673.09	4.88	7—10	L. A. Waidelich, Eau Claire, Wis.
15351	Attwood's Vanity 66806	15457.10	660.44	4.27	6—8	A. C. Cheney, Castleton, N. Y.
15379	King Chesterbrook's Lily of Oakley 78537	11055.70	648.13	5.86	5—8	University of Minnesota, St. Paul, Minn.
R¶ 6937	Clare of Gerar 2d 62298	16394.00	648.01	3.95	7—6	E. S. Burke, Jr., Chagrin Falls, Ohio
R¶ 7853	Elaine of Fond du Lac 71090	14456.20	636.56	4.40	6—11	B. F. Sheridan, Fond du Lac, wis.
R 8147	California Pearl 78214	12146.10	634.57	5.22	6—5	University of California, Davis, Calif.
R 9667	Ames Louise Rouge 96299	11427.00	626.44	5.48	6—0	Iowa State College, Ames, Iowa
15374	Elizabeth Anne of Mapleton Spring Farm 121343	14656.60	625.46	4.27	6—8	Frank L. Hall, Williamsville, N. Y.
*15360	Miss Rosie of Maple Hill 64399	12587.80	618.66	4.91	7—3	George Konrad, Richfield, Wis.
‡15339	Gladness of Southwood Park Farm 92922	11984.30	613.83	5.12	6—2	William Larsen Canning Co., Green Bay, Wis.
15293	Pharsalia Queen 75209	9906.00	612.86	6.19	6—6	W. H. Rogers, Oxford, N. Y.
R11049	Lone Pine King's La Belle 83484	14621.00	611.50	4.18	5—4	H. L. & F. D. Stout, Mikana, Wis.
‡R 8148	Daisy's Yeksa of Sunny Valley 57671	9564.70	607.81	6.35	8—3	T. H. & J. R. Marsden, Fennimore, Wis.
15305	Beauty's Ultra 79418	10395.40	601.59	5.79	5—10	William Flinn, Sharpsburg, Pa.
R 8966	Clio of Stannox 90486	12165.60	600.42	4.94	5—7	Clement S. Houghton, East Holliston, Mass.
R‡¶13058	Mazie's Rose of Little Farm 99055	11838.80	592.72	5.01	5—8	Fleet K. Smith, East Northport, N. Y.
15369	Imp. Weymouth's Primrose 93729	8981.20	588.18	6.55	5—1	Pedigreed Seed Co., Hartsville, S. C.

R¶10705	Morella of Bon Ayre 79339	13111.50	578.23	4.41	5—8	H. Arthur Osborne, Canton, N. C.
R 9708	Galli-Curci of Hill Girt 82822	10307.20	570.30	5.53	5—2	H. G. Haskell, Cossart, Pa.
‡¶15338	Governor's Kathryn of Village View 73050	10510.70	568.05	5.40	6—3	William Larsen Canning Co., Green Bay, Wis.
‡15292	Rose of Elk Meadow 79472	10194.90	563.82	5.53	5—1	John F. Stallman, Elk Mound, Wis.
‡¶15383	Pansy of Rising Sun 83589	13197.90	562.71	4.26	5—0	H. A. Baxter, Convoy, Ohio
R¶10866	Cosquay's Belle 79365	10202.50	561.70	5.51	5—6	George E. Hamilton, Bethesda, Md.
‡¶15336	Queechy of Inverness 80555	12030.10	561.44	4.67	5—3	William Larsen Canning Co., Green Bay, Wis.
15363	Sukie of Spring Brook 70722	10573.30	554.77	5.25	6—5	F. J. Rueping, Fond du Lac, Wis.
R 7416	Dolly Bonito 61100	11015.60	500.12	4.54	8—5	Colorado Agricultural College, Fort Collins, Colo.
‡15334	Linden Bloom 39915	10771.70	547.75	5.09	11—0	John J. Brill, Elk Mound, Wis.
15301	Sylvia of King Hill's First Daughter 162399	12097.00	538.09	4.45	5—6	John E. McLoughlin, Clinton, N. Y.
‡R 8065	Miss Surprise of Willowmere 78373	11629.20	537.80	4.62	7—10	B. F. Salsbury, Fairfax, Va.
15373	Daisy Cole of Westwood 34839	12923.40	528.34	4.09	12—4	Frank L. Hall, Williamsville, N. Y.
‡15394	Jessie's Mamie 85473	11652.40	526.89	4.52	6—2	F. C. Kay, Pueblo, Colo.
15391	Lena's Fawn 76863	10471.40	518.54	4.95	5—11	William Schneider, La Plata, Mo.
‡¶15291	Hallowe'en's Delight 81446	8936.70	509.01	5.70	5—2	L. A. Waidelich, Eau Claire, Wis.
‡¶15340	Mandy of Inverness 80553	10782.10	491.93	4.56	5—5	William Larsen Canning Co., Green Bay, Wis.
R10344	Benefactor's Happy Girl 81268	11421.80	482.21	4.22	5—5	Kansas State Agricultural College, Manhattan, Kansas
R¶11555	Jonquil of Bowood 73849	8901.10	481.07	5.40	5—11	The Wm. H. Moon Co., Morrisville, Pa.
R¶13248	Patricia of Bowood 83164	8482.30	480.55	5.67	5—1	The Wm. H. Moon Co., Morrisville, Pa.
R12852	Lucille of Guern-weal 79307	9974.40	474.28	4.75	5—10	Moulton B. Goff, Sturgeon Bay, Wis.
15386	Gladys's Excelsior 46831	8532.10	464.05	5.44	9—8	William Schneider, La Plata, Mo.
15346	Miss Perfect of Big Spring Farm 78755	10010.40	443.20	4.43	8—2	Miss Willie Lee Inman, Leesburg, Va.
15389	Rose of Springtime 90806	9740.00	426.44	4.38	8—11	A. C. Cheney, Castleton, N. Y.
‡R10439	St. Croix Ruth 74353	7864.60	424.43	5.40	6—3	John F. Stallman, Elk Mound, Wis.
R 6410	Maggie of Oak Ridge 45110	7206.00	391.24	5.43	11—2	Thomas F. Ryan, Oak Ridge, Va.
15361	Imp. Croupette 6th 40620	9160.40	374.55	4.09	13—8	Whilden & Onsrud, Sumter, S. C.

CLASS B—Four and One-Half to Five Years

°15306	Bertha of Upton Pyne 92668	14559.40	726.53	4.99	4—9	Percy R. Pyne, Bernardsville, N. J.
15342	Goldie Marie of Ebensburg 86924	10775.90	603.70	5.60	4—7	Webster Griffith, Ebensburg, Pa.
‡R10121	Broad Acres Cherry 86374	12318.60	572.14	4.64	4—11	George B. Agnew, Lake Waccabuc, N. Y.
15302	Sylvia of King Hill's Second Daughter 162400	13017.20	534.15	4.10	4—8	John E. McLoughlin, Clinton, N. Y.
‡15332	Parson's Butter Maid 89575	9659.40	523.31	5.42	4—10	George A. Brill, Elk Mound, Wis.
¶15364	Laura and King's Rose 89621	10116.40	475.48	4.70	4—9	J. C. Sherrill, Mount Ulla, N. C.
‡¶15299	Grace of Jericho 82054	8891.20	441.14	4.96	4—11	George M. Bechtel, Davenport, Iowa
15295	Caribou Josie 84334	8519.90	400.03	4.70	4—11	George C. Stone, Pawling, N. Y.

CLASS C—Four to Four and One-Half Years

R°†10844	Norman's Missaukee Red Rose 89724	17527.20	900.70	5.14	4—4	Charles H. Knight, Akron, Ohio
°15382	Luetta's Bob's Royal Caslette 90285	13090.50	674.24	5.15	4—2	E. W. Pfrang, Edgar, Wis.
15289	Sultana's May of Grassmere 88333	11708.00	609.24	5.20	4—2	George M. Hendee, Suffield, Conn.
¶15316	Imp. Glen Rose of Jean Du Luth 93888	12779.80	603.27	4.72	4—5	Simon Kruse, Anoka, Minn.
15303	Imp. Beauty of Bella Cottage 104095	13204.20	594.65	4.50	4—6	Henry M. Sage, Albany, N. Y.
15387	Guernsey Pearl 90119	13109.90	551.02	4.20	4—2	Charles D. Cleveland, Eatontown, N. J.
15321	Nellie Gray of White Gables 93560	10096.20	537.02	5.32	4—4	C. H. Tyler, Laconia, N. H.
¶15320	Lulu Kremo Spotswood of Buena Vista 92040	11884.90	511.98	4.31	4—3	E. S. Burke, Jr., Chagrin Falls, Ohio
¶15344	Morven's Sylvia 103883	10878.10	503.88	4.63	4—2	Westmoreland Davis, Leesburg, Va.
‡15380	Fair Oaks Dimple 95889	8750.50	428.99	4.90	4—2	Armand P. Rather, Peebles, Wis.
R10254	Lady Ewell's Queen of Locust Hill 112955	9347.60	415.47	4.44	4—1	Morris E. Leeds, West Grove, Pa.
‡15356	Linden's Excellence 103513	9382.10	412.15	4.39	4—2	John J. Brill, Elk Mound, Wis.
¶15397	Neshaminy's Ann 107476	7410.10	373.97	5.05	4—2	Walter Smedley, Media, Pa.
15324	Willoughby's Mary Anna of Whitford 141938	8174.10	373.52	4.57	4—6	Martha G. Thomas & Anna Thomas Howell, Whitford, Pa.

CLASS D—Three and One-Half to Four Years

°¶†15311	Violet of Orchard Springs 102361	11934.50	680.92	5.71	3—11	Pedigreed Seed Co., Hartsville, S. C.
‡15349	Grace's Irene of Woodside 97214	13445.00	641.18	4.77	3—11	A. J. Brown, Algona, Iowa
15330	Earlyanna 98070	11123.10	521.39	4.69	3—9	Longwood Inc., Kennett Square, Pa.
15365	Helen of High Point 97913	9508.00	512.13	5.39	3—9	Jules Breuchaud, Olivebridge, N. Y.
R¶13083	Waddington Lady 99984	10192.50	511.63	5.02	3—6	E. W. Oglebay, Wheeling, W. Va.
‡R11573	Carolina of Hill Girt 95046	9370.40	480.06	5.12	3—10	James T. Hastings, Kirkwood, Pa.
15355	Caribou Vanna 114605	9829.70	457.11	4.65	3—7	George C. Stone, Pawling, N. Y.
‡15318	Jacqueminot's Jane Ann 102143	8538.40	440.88	5.16	3—6	C. M. McConnell, West Salem, Ohio
R13846	Bonny Brier Nell 107893	8063.20	412.41	5.11	3—10	Oscar M. Whittemore, Lenox, Mass.
15314	Lucia of Longwood 99233	8750.30	402.34	4.60	3—7	Ernest B. Dane, Center Harbor, N. H.

CLASS E—Three to Three and One-Half Years

°15296	Yeksa O. K. 91529	14138.10	646.52	4.57	3—5	Arthur Aldrich, West Allis, Wis.
‡15350	Marietta of Maple Lodge 101981	12180.10	597.13	4.90	3—5	Ralph Brown, Algona, Iowa

¶15328	Lady Boggs of Glencairne 103843	10373.30	586.38	5.65	3—4	R. H. L. Chichester, Fredericksburg, Va.
15367	Branford Adrienne 102927	11366.10	573.22	5.04	3—3	George W. St. Amant, East Falmouth, Mass.
15376	Bessie's Cherry of Hickory Grove 107436	11115.50	572.55	5.15	3—0	Walter C. White, Gates Mills, Ohio
‡15347	Vine of Lickbrook 102425	13809.30	571.03	4.14	3—3	Loren Brown, Algona, Iowa
15343	Jewel's Elsie of The Forges 107617	9181.90	522.90	5.69	3—3	Sherman L. Whipple, Plymouth, Mass.
15390	Holly of Chenwold 107958	9006.50	513.90	5.71	3—5	Arthur C. Cheney, Castleton, N. Y.
¶15304	Golden Violet of Buttonwood 104812	11077.50	506.37	4.57	3—4	Mrs. William A. Lieber, Bryn Mawr, Pa.
15297	Imp. Fascination of Easton 102675	7679.20	496.12	6.46	3—3	Sunshine Farms Trust, Newbury, Mass.
15309	Lady of the Roses of Pine Valley 108568	9340.40	487.66	5.22	3—1	Fred Armer, Ballston Spa, N. Y.
‡¶15327	Green Meadow's Lady Hope 119961	9871.40	393.97	3.99	3—4	James T. Hastings, Kirkwood, Pa.
‡¶15381	Fair Oaks Ellen 108796	7465.50	389.78	5.22	3—1	Armand P. Rather, Peebles, Wis.
‡¶15335	Bloom Farm Olive 99988	7811.70	362.47	4.64	3—0	William Larsen Canning Co., Green Bay, Wis.
‡15315	Golden Secret's Duchess of Appletree Point 101354	7243.30	361.90	5.00	3—1	C. Prescott Knight, Jr., Providence, R. I.
15395	Raider's Lenora of Myrna Maree Farm 96357	6679.20	358.50	5.37	3—5	C. G. Wilderson, Leetonia, Ohio
‡R¶13600	King's Anita 102736	7131.00	337.41	4.73	3—1	I. A. Cassel, Harleysville, Pa.

CLASS F—Two and One-Half to Three Years

°15384	Westview Yvette 114673	11631.30	649.17	5.58	2—6	B. A. Mackinnon, Pawling, N. Y.
°15290	Imp. Emblem's Pansy 137088	10597.60	568.30	5.36	2—10	John W. German, Redding, Conn.
°15352	Tot of Longwood 112493	9528.90	564.61	5.93	2—6	Ernest B. Dane, Center Harbor, N. H.
15357	Ultra Questa 105895	10503.20	552.89	5.26	2—11	J. L. Hope, Madison, N. J.
°15368	Veda of Edgemoor 112688	9484.00	550.59	5.81	2—6	George W. St. Amant, East Falmouth, Mass.
15341	Indian Ladder's Re-echo 109800	12077.20	506.60	4.19	2—8	Peter G. Ten Eyck, Altamont, N. Y.
*15317	Maple Glen Katherine Ridgeway 2d 112242	8469.50	494.65	5.84	2—7	Fred Westover, Auburn, N. Y.
¶15359	Sergeant's Dolly of Mountrose 110885	8251.10	472.61	5.73	2—7	S. W. Harris, Akron, Ohio
15375	Anna of Seiberling Farm 116108	8149.00	424.16	5.21	2—8	A. G. Seiberling, Kokomo, Ind.
15378	Creusa's Belle 2d 113847	7334.80	413.38	5.64	2—6	University of Maine, Orono, Maine
15353	Glenwood's Rosey of Locust Grove 113959	7743.10	385.32	4.98	2—7	Henry W. Leeds, Westville, N. J.
‡15333	Linden's Prospect 111447	6859.20	355.48	5.18	2—7	John J. Brill, Elk Mound, Wis.
15370	Overbrook September 111673	7026.70	334.28	4.76	2—8	H. B. Getty. New Windsor, Md.

CLASS G—Under Two and One-Half Years

°¶15300	Green Meadow Psyche 114562	9870.80	589.45	5.97	2—5	H. J. Brown, Portland, Maine
°15319	Cherry Bloom of the Prairie 120410	11214.90	554.18	4.94	2—3	W. W. Marsh, Waterloo, Iowa
°15396	Alta Golden Secret of Adams Farm 141749	11670.40	531.74	4.56	2—4	D. D. Tenney, Crystal Bay, Minn.
15385	Westview Eugenie 114675	8564.60	526.80	6.15	2—5	B. A. Mackinnon, Pawling, N. Y.
°15388	Charter's Queen of Hickory Grove 121886	10275.60	519.07	5.05	2—2	Walter C. White, Gates Mills, Ohio
15354	Elen of Hill Girt 116941	9654.80	457.71	4.74	2—1	H. G. Haskell, Cossart, Pa.
15308	Dean's Nantaska Beauty 120249	9419.10	455.33	4.83	2—2	Massachusetts Agricultural College, Amherst, Mass.
¶15298	Lady Josie of Miller Hill 110398	7828.60	446.03	5.70	2—4	Sunshine Farms Trust, Newbury, Mass.
15326	Etherston Ultra Grace 119038	7998.10	425.80	5.32	2—3	William H. Forster, Erie, Pa.
¶15377	Clara of Curles Neck 92937	6985.60	416.36	5.96	2—2	T. D. Brown, Salisbury, N. C.
15307	Marcella of Annandale 114842	7068.20	411.21	5.82	2—4	Moses Taylor, Mount Kisco, N. Y.
¶15345	Bettina of Pleasant View 118819	8169.00	401.13	4.91	2—1	Plains Guernsey Breeders' Association, Plains, Montana
¶15288	Overbrook Blossom 115544	9193.80	394.47	4.29	2—3	H. B. Getty, New Windsor, Md.
15322	Rival's Itchen May 119039	6579.40	384.72	5.85	2—2	William H. Forster, Erie, Pa.
15392	El Dorado's Yeksa Violet of Big Hill 116276	7171.80	373.59	5.21	2—3	A. W. Lawrence, Sturgeon Bay, Wis.
‡15337	Smut of Fern-Dell 143381	7626.20	367.05	4.81	1—11	William Larsen Canning Co., Green Bay, Wis.
‡¶15371	Chequamegon's Lady Chene 112987	6671.10	361.35	5.42	2—3	Chequamegon Guernsey Association, Ashland, Wis.
‡15325	Docile's Pride of Oronoko 117538	7336.80	360.26	4.91	1—11	J. C. Hollenbeck, Berrien Springs, Mich.
15358	Olivette's Dawn of Ransom Farm 122577	7065.70	344.63	4.88	2—0	W. G. Ransom, Homewood, Kansas
‡15362	Pride's Royal Bessie 147509	7008.50	344.37	4.91	1—9	J. W. Purvis, Berthoud, Colo.
‡15331	Lady Lenore of Oronoko 112944	6971.30	332.18	4.76	2—5	J. C. Hollenbeck, Berrien Springs, Mich.
¶15366	Hillswold Duchess 116094	6289.30	331.70	5.27	2—4	E. E. Hills, Shrewsbury, Mass.
‡**15310	Meadowland Dairymaid 126343	6845.00	325.92	4.76	2—5	Charles S. Mills, Jaffrey, N. H.
‡¶15393	Fair Oaks Fanette 122780	5614.30	319.73	5.69	2—1	Armand P. Rather, Peebles, Wis.

Bulls Admitted to the A. R. by Daughters Whose A. R. Numbers Appear in Brackets

CLARA'S EMBLEM (R. G. A. S. 3994 P. S.) [12929-15290]
FASCINATION'S GOVERNOR (R. G. A. S. 3998 P. S.) [15104-15297]
PARSON OF LONE PINE 22368 [15332-15333]
DAUNTLESS OF EDGEMOOR 49586 [14767-15358]
KING OF THE MAY'S CORONET 37221 [15353-15364]
LAUDHOLM ROYAL CREUSA 39257 [15260-15378]
ATLASTA BILL 33903 [14332-15291]
SAUGERTIES ULTRA RIVAL 53557 [13905-15322]
LAUDHOLM KNIGHT 49000 [14911-15350]
GLENWOOD BOY OF WILLOW GROVE 21385 [10268-15363]
SAMUEL J. OF EDGEWATER 19949 [14685-15374]
LUETTA'S STANDARD 19344 [4085-15386]
BRANFORD'S VIMIERA LAD 41774 [15214-15390]

Double Letter¶ 1 & 2 day test* 1 day test‡ Exceeds requirements by 100% or over° Re-entries R Class Leader† Triple Letter**

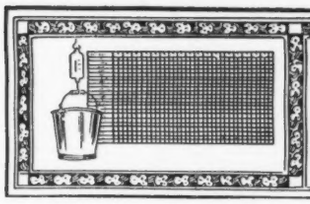

TEN LEADING COWS
IN THE SEVERAL CLASSES OF
THE ADVANCED REGISTER

		Lbs. Milk	% B. F.	Lbs. B. F.	% of requirement
CLASS A Five Years and Over** Minimum Requirement 400.0 lbs. Butter Fat. Includes Both the Single and Double Letter Classes.	Countess Prue 43785 A. R. 6909	18626.9	5.92	1103.28	275.8
	Murne Cowan 19597 A. R. 1906	24008.0	4.57	1098.18	274.5
	May Rilma 22761 A. R. 1726	19673.0	5.46	1073.41	268.4
	Nella Jay 4th 38233 A. R. 3194	20709.9	4.92	1019.25	254.8
	Langwater Nancy 27943 A. R. 1826	18783.5	5.39	1011.66	252.9
	Dairy Maid Queen of Spring Hill 74067 A. R. 8231	18180.7	5.56	1011.18	252.8
	Langwater Hope 27946 A. R. 1978	19882.0	5.05	1003.17	250.8
	Lillia of Iowa 2d 61500 A. R. 7589	18520.1	5.39	998.40	249.6
	Yeksa's Tops of Gold's Fannie 22362 A. R. 2394	19794.9	4.96	981.53	245.4
	My Fancy of Falcon's Flight 42999 A. R. 7296	18214.7	5.38	979.11	244.8
CLASS B Four and One-Half to Five Years** Minimum Requirement 381.8 lbs. Butter Fat. Includes Both the Single and Double Letter Classes.	Edna of Mountain View 70827 A. R. 8706	16151.6	5.78	933.05	234.7
	Marshie D. V. 67481 A. R. 6858	14729.9	6.21	915.05	229.0
	Dairymaid of Pinehurst 24656 A. R. 843	17285.3	5.27	910.67	234.5
	Kate of Farview 82754 A. R. 11926	19227.8	4.71	905.65	229.3
	Brookmead's Starlight 73133 A. R. 10041	17078.2	5.10	870.78	218.4
	Criterion's Clara Bella 76128 A. R. 12801	15709.3	5.45	856.21	217.4
	Georgiana's Dorothy 68387 A. R. 9074	17292.4	4.84	836.79	214.6
	Masher's Countess of Dellwood 72081 A. R. 7650	15274.9	5.45	832.23	218.0
	Brownie of Linwood 60747 A. R. 6804	16296.8	5.10	831.07	215.5
	Bessie of Orndale 88277 A. R. 10908	14588.4	5.69	830.40	211.0
CLASS C Four to Four and One-Half Years** Minimum Requirement 363.5 lbs. Butter Fat. Includes Both the Single and Double Letter Classes.	Norman's Missaukee Red Rose 89724 A. R. 10844	17527.2	5.14	900.70	239.3
	Pearl Rose of the Glen 47414 A. R. 4900	16855.6	5.25	884.21	231.8
	Langwater Zara 89273 A. R. 10362	14653.6	5.85	857.58	226.6
	Azucena's Pride 2d 24957 A. R. 1469	16203.9	5.28	855.70	232.7
	Murne's Apple Bud of A. D. F. 83445 A. R. 10067	14691.5	5.82	854.73	223.9
	Governor's Pauline 30472 A. R. 2441	14930.0	5.66	844.47	226.8
	Mixter Fairmaid 87594 A. R. 93828	14713.4	5.71	839.54	227.4
	Maple Glen Lady Pollyanna 73980 A. R. 11746	13925.6	5.86	816.66	216.8
	Imp. Ladock Jenny 67900 A. R. 7546	15453.3	5.24	809.79	212.9
	Langwater Lustre 47044 A. R. 6794	17307.2	4.66	806.10	213.1
CLASS D Three and One-Half to Four Years** Minimum Requirement 345.3 lbs. Butter Fat. Includes Both the Single and Double Letter Classes.	La Noce's May Rose 91329 A. R. 11788	18119.9	5.15	932.84	266.0
	Dolly Dimple 19144 A. R. 628	18458.8	4.91	906.89	256.5
	Cherub's Cora of Shorewood 83706 A. R. 9683	15498.9	5.61	869.56	246.8
	Pearl's Orpha 98424 A. R. 14851—DD	15149.6	5.47	828.94	239.1
	Rilma of Bay Cliffs 93480 A. R. 11549—DD	15684.7	5.24	821.70	232.9
	Rockingham Maid 94933 A. R. 12060	15433.2	5.32	820.42	229.6
	Clover of Pencoyd 3d 48274 A. R. 4832	14360.3	5.70	818.04	235.7
	Langwater Heroine 49483 A. R. 5292	16221.1	4.97	805.64	228.7
	Mignonette of Rich Neck 36828 A, R. 3054	14304.9	5.60	800.77	226.1
	Katonah's Glorianna 98643 A. R. 11183	15909.5	5.03	800.41	227.7
CLASS E Three to Three and One-Half Years** Minimum Requirement 327.0 lbs. Butter Fat. Includes Both the Single and Double Letter Classes.	Afterglow of Roughwood 84605 A. R. 10106	16815.7	5.22	878.16	255.1
	Jehanna Chene 30889 A. R. 2588	16186.7	5.33	863.36	251.1
	Dairymaid of Pinehurst 24656 A. R. 843	14562.4	5.91	860,26	260.3
	Imp. Donnington Goldie 5th 59866 A. R. 4811	17861.7	4.46	796.52	239.2
	Golden Secret's Pearl 77034 A. R, 8595	17044.6	4.66	794.40	230.1
	Beacon Hill Rose Queen 97102 A. R. 13797	15748.1	4.96	781.53	229.3
	Lassie of Rising Sun 92893 A. R. 12981	14038.2	5.54	777.26	234.3
	Lillia of Iowa 2d 61500 A. R. 7589	14239.3	5.43	773.03	233.5
	Glenwood's Buttercup 48137 A. R. 3224	13728.9	5.61	769.82	226.6
	Daisy of Chicona 94894 A. R. 13460—EE	12015.2	6.23	748.05	222.2
CLASS F Two and One-Half to Three Years** Minimum Requirement 308.8 lbs. Butter Fat. Includes Both the Single and Double Letter Classes.	Brightness of Indian Bridge 85110 A. R. 11524	14460.0	5.71	826.03	258.2
	Nella Jay of Pencoyd 77520 A. R. 8730	16325.6	4.97	810.63	250.3
	Katherine's Trixie 100396 A. R. 8580	18495.7	4.28	791.48	254.0
	Langwater Hope 27946 A. R. 1978	15078.8	5.13	773.59	247.8
	Imp. Pearl of Rocque a Boeuf 94324 A. R. 11671	12929.3	5.98	773.39	242.4
	Emmadine Masherlette 109227 A. R. 13265	16604.0	4.62	767.59	246.2
	Dorothy of Brookdale 103307 A. R. 11193	15927.7	4.80	764.51	235.5
	Jesebel of Edgemoor 52584 A. R. 6195	12434.9	6.02	748.32	239.1
	Mixter Faithful 101637 A. R. 11670—FF	12601.9	5.91	744.69	241.2
	Guernest Ruth 76671 A. R. 9392—FF	14357.2	5.17	742.88	231.9
CLASS G Under Two and One-Half Years** Minimum Requirement 290.5 lbs. Butter Fat. Includes Both the Single and Double Letter Classes.	Procris Snowdrop 120156 A. R. 14306	15487.7	5.31	822.17	278.8
	Shuttlewick Levity 101850 A. R. 13362	16896.7	4.76	804.44	273.8
	Ultra of Edgemoor 107121 A. R. 14056	13493.6	5.69	767.42	248.8
	Norman's Missaukee Red Rose 89724 A. R. 10844—GG	15122.3	5.03	760.72	254.3
	Ultra Celia 72478 A. R. 8206	12566.2	6.01	755.83	246.4
	Langwater Phyllis 70607 A. R. 6614	13288.4	5.62	746.23	244.7
	Brookmead's Dorothy 55715 A. R. 6082	14179.4	5.23	742.08	248.1
	White's Royal Lassie 111467 A. R. 15197	13407.2	5.53	741.16	244.1
	Merry Rose Maid 105929 A. R. 13048—GG	13138.4	5.63	740.00	244.2
	Cherry of Edgewater 38413 A. R. 3361	13454.2	5.45	732.97	241.0

Average Yield of 70 Class Leaders: 15922.73 lbs. Milk; 845.35 lbs. Butter Fat; 5.31 per Cent

The above are as they appeared August 15, 1924

SUMMARY OF 18336 ADVANCED REGISTER RECORDS

	Records	Lbs. Milk	Lbs. B. F.	Per Cent
Class A	5503	10653.12	526.44	4.942
Class B	1171	10241.16	510.70	4.987
Class C	1424	9874.18	497.19	5.035
Class D	1547	9565.67	483.22	5.052
Class E	1827	8957.22	449.97	5.024
Class F	2226	8678.94	436.04	5.024
Class G	4638	8344.72	417.10	4.998
	18336	9482.03	473.27	4.991

Milk Production

Best Year's Record 24008.0 lbs.

Av. Ten Largest Record 20248.28 lbs.

Butter Fat Production

Best Year's Record 1103.28 lbs.

Av. Ten Largest Records 1027.92 lbs.

HONORABLE MENTION

Largest record for which Certificate has been written since last issue of JOURNAL: Imp. Green Meadow Flora 110761, A. R. 15313: 17773.40 lbs. milk; 832.77 lbs. butter fat in Class A.

**Requirements: For each day over the minimum age add 0.1 lb. butterfat to the minimum requirements.

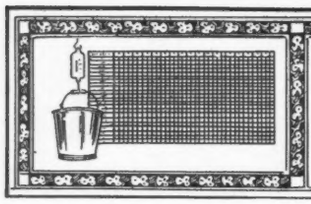

TEN LEADING COWS
IN THE SEVERAL CLASSES OF
THE ROLL OF HONOR

		Lbs. Milk	% B. F.	Lbs. B. F.	% of requirement
CLASS AA Five Years and Over** Minimum Requirement 400.0 lbs. Butter Fat. Must carry a calf for at least 265 days of the record.	Pearl's Dot 57445 A. R. 6140	19602.5	4.93	965.80	241.5
	Jean Du Luth Coronet 52816 A. R. 6392	20004.0	4.76	952.27	238.1
	Duchess Ruth 47060 A. R. 3523	14644.2	5.81	850.49	212.6
	Blossom of Bowood 62681 A. R. 7971	14079.7	5.93	835.40	208.9
	Elm Road Lady Rilma 65584 A. R. 14430	19003.4	4.39	834.36	208.6
	Janet of Prospect Hill 79916 A. R. 10473	18536.7	4.47	828.06	207.0
	Ashley's Queen 49257 A. R. 10769	16173.7	5.09	822.79	205.7
	Carwytham Queen 41121 A. R. 4456	15788.4	5.17	816.27	204.1
	Fern of Glenville 67181 A. R. 9112	15157.6	5.38	815.62	203.9
	Carrie of Hillhurst 34864 A. R. 5973	15307.8	5.32	814.83	203.7
CLASS BB Four and One-Half to Five Years** Minimum Requirement 381.8 lbs. Butter Fat. Must carry a calf for at least 265 days of the record	Miss Bella of Rocky Reach 2d 68460 A. R. 12254	15084.0	5.47	825.31	206.8
	Park's Judith Beauty 76118 A. R. 8533	15338.8	5.01	768.50	196.0
	May Rose of Westbrook Farm 56445 A. R. 7991	15530.0	4.87	757.07	194.9
	Duchess France of Walnut Glens 3d 71860 A. R. 12072	15591.0	4.84	755.04	188.9
	Ingleside Queen May Rose 76205 A. R. 8873	13590.5	5.55	754,47	193.3
	Rose Queen of Edgemoor 79092 A. R. 14055	13130.9	5.67	744.32	186.5
	Beauty of Chicona 65537 A. R. 8111	13563.7	5.48	742.69	186.9
	Kate's Princess Jewel of Springcrest 63736 A. R. 9722	14683.1	4.97	729.22	185.3
	Imp. Polly Camp of Mara Alva 68154 A. R. 10374	12450.3	5.74	714.57	186.6
	Imp. Wyebrook Rose 69245 A. R. 6186	14872.1	4.78	710.21	179.8
CLASS CC Four to Four and One-Half Years** Minimum Requirement 363.5 lbs. Butter Fat. Must carry a calf for at least 265 days of the record.	Linden Girl of Harbor Hill 3d 58625 A. R. 4651	15033.9	5.23	785.89	207.0
	Galaxy's Violet of Mara Alva 74195 A. R. 11525	13722.2	5.69	781.11	213.7
	Silver Star of Jean Du Luth 84246 A. R. 10460	14659.1	5.19	761.46	201.2
	Convent's Duvallerie's Yvonne 82012 A. R. 13059	13020.8	5.64	733.77	194.9
	Blanche of Sulphur Springs 82252 A. R. 13264	14209.4	5.16	732.84	194.1
	Masher's Pansy of Clover Lawn 89919 A. R. 10521	13474.9	5.22	703.76	191.2
	Langwater Gardenia 74565 A. R. 11422	13819.9	5.04	696.23	190.3
	Idyl of Koshkonong Place 48151 A. R. 5684	14466.3	4.74	685.98	182.5
	Brookmead's Heartsease 97571 A. R. 12162	11489.0	5.90	678.42	185.2
	Langwater Fortunate 74564 A. R. 11354	15422.9	4.35	670.80	183.7
CLASS DD Three and One-Half to Four Years** Minimum Requirement 345.3 lbs. Butter Fat. Must carry a calf for at least 265 days of the record.	Pearl's Orpha 98429 A. R. 14851	15149.6	5.47	828.94	239.1
	Rilma of Bay Cliffs 93480 A. R. 11549	15684.7	5.24	821.70	232.9
	Katonah's Dew Drop 76698 A. R. 8584	16505.5	4.76	786.04	217.3
	Imp. Angulosa's Blanche of Langwater 110748 A. R. 14758	13562.3	5.39	730.40	208.3
	Lady Mary of Sunnygables 101475 A. R. 14487	15674.3	4.61	722.86	202.6
	Star's Welcome 99399 A. R. 14885	14215.7	5.00	710.36	199.3
	Milford of Bethany 65962 A. R. 7334	13727.6	5.16	708.81	195.2
	Langwater Fairy 97979 A. R. 15116	13605.0	5.14	699.48	197.6
	Clara's Lily of St. Croix 76288 A. R. 10749	10919.7	6.28	685.66	190.2
	Violet of Orchard Springs 102631 A. R. 15311	11934.5	5.71	680.92	188.0
CLASS EE Three to Three and One-Half Years** Minimum Requirement 327.0 lbs. Butter Fat. Must carry a calf for at least 265 days of the record.	Daisy of Chicona 94894 A. R. 13460	12015.2	6.23	748.05	222.2
	Brilliant Lassie 86452 A. R. 11008	13870.0	5.38	746.32	217.3
	Goldmead's Bright Star 102077 A. R. 14720	15233.5	4.78	727.71	215.2
	Clarabelle of the Rancho 121269 A. R. 11974	11890.3	6.08	723.32	219.3
	Missaukee Sally 103153 A. R. 13266	13199.2	5.47	722.15	210.0
	Daisy of Mobjack 85119 A. R. 12163	12860.3	5.61	722.07	213.1
	Golden Princess of Sunnygables 102966 A. R. 14741	15496.0	4.62	716.51	211.9
	Dairydette's Verena of Chippewa 88813 A. R. 12523	13368.8	5.22	697.87	207.6
	Early Dawn 83549 A. R. 11278	10882.6	6.31	686.70	208.0
	Lucky Girl of the Rancho 120783 A. R. 11818	15265.5	4.40	672.32	201.2
CLASS FF Two and One-Half to Three Years** Minimum Requirement 308.8 lbs. Butter Fat. Must carry a calf for at least 265 days of the record.	Mixter Faithful 101637 A. R. 11670	12601.9	5.91	744.69	241.2
	Guernest Ruth 76671 A. R. 9392	14357.2	5.17	742.88	231.9
	Golden Coronet of Jean Du Luth 81283 A. R. 10315	12253.5	5.95	729.66	231.3
	Ma Floreine 90747 A. R. 12100	11187.7	6.22	695.55	220.7
	Imp. Rosie II. of Vimiera 93734 A. R. 11356	13396.9	5.14	688.35	211.2
	Westview Eulalie 101869 A. R. 14431	12058.5	5.68	684.41	212.6
	Cherub's Promise of Shorewood 83709 A. R. 10800	12311.2	5.55	683.54	213.3
	Victor's Annie of Fern Crest 108419 A. R. 14760	13144.3	5.18	680.48	209.3
	Easter Lily of Shady Lane 111613 A. R. 14320	13452.6	5.00	672.77	214.5
	Maxim's Golden Bella 87940 A. R. 12073	11455.5	5.77	660.99	207.5
CLASS GG Under Two and One-Half Years** Mininum Requirement 290.5 lbs. Butter Fat. Must carry a calf for at least 265 days of the record.	Norman's Missaukee Red Rose 89724 A, R. 10844	15122.3	5.03	760.72	254.3
	Merry Rose Maid 105929 A. R. 13048	13138.4	5.63	740.00	244.2
	Imp. Prospect's Rose des Houards 89003 A. R. 7549	13157.8	5.52	726.85	247.4
	Tuscarora Ledyard Blossom 92158 A. R. 10732	12620.6	5.60	707.03	237.4
	Maple Glen Miss Frost 89053 A. R. 10888	13165.6	5.26	692.76	227.4
	Pearl's Rose of Beaver Ridge 63932 A. R. 7082	12390.4	5.56	688.80	225.5
	Minnehaha's Papoose 67732 A. R. 7211	11623.6	5.84	678.37	233.5
	Leda's Daisy Moon 102680 A. R. 13425	12260.8	5.43	665.95	220.1
	Dorothy of Walnut Grove 93060 A. R. 10959	13343.3	4.92	656.95	219.9
	Missaukee Sally 103153 A. R. 13266	12008.2	5.31	637.65	208.8

Average Yield of 70 Class Leaders: 14032.19 lbs. Milk; 739.15 lbs. Butter Fat; 5.27 per Cent

The above are as they appeared August 15, 1924

SUMMARY OF 3021 DOUBLE LETTER RECORDS

	Records	Lbs. Milk	Lbs. B. F.	Per Cent
Class AA	860	10134.61	507.20	5.004
Class BB	216	10139.73	506.63	4.996
Class CC	273	9443.35	476.84	5.049
Class DD	284	9402.46	471.67	5.016
Class EE	330	8827.97	446.58	5.059
Class FF	376	8493.07	468.50	5.516
Class GG	682	7956.64	408.16	5.129
	3021	9164.96	464.70	5.070

Milk Production	Butter Fat Production
Best Year's Record 20004.0 lbs.	Best Year's Record 965.80 lbs.
Av. Ten Largest Records 17874.19 lbs.	Av. Ten Largest Records 856.51 lbs.

HONORABLE MENTION

Largest Double Letter record for which Certificate has been written since last issue of JOURNAL: Katonah's Dew Drop 76698, Re-entry: 16386.80 lbs. milk; 719.35 lbs. butter fat in Class AA.

**Requirements: For each day over the minimum age add 0.1 lb. butterfat to the minimum requirements.

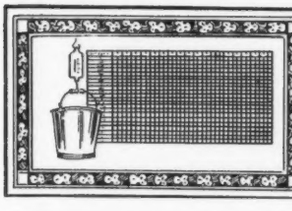

TEN LEADING COWS
IN EACH OF THE SEVERAL CLASSES OF THE FARMER'S DIVISION

		Lbs. Milk	% B. F.	Lbs. B. F.	% of requirement
CLASS AAA Five Years and Over** (Minimum requirement 360 lbs. Butter Fat)	Sharon Bell 76326 A. R. 8166	8912.6	6.15	548.12	152.3
	Stella's Lily 49984 A. R. 14482	11344.8	4.53	513.58	142.7
	Iris's Lass 54838 A. R. 6663	10556.6	4.75	501.83	139.4
	Gilmore's Folly Girl 73600 A. R. 15236	9092.8	5.51	500.67	139.1
	Gertrude of Oak Hill 78328 A. R. 13998	8833.9	5.64	497.95	138.3
	Masher's Flavia 29972 A. R. 4106	10645.8	4.61	490.32	136.2
	Lord Butterfield's Folly Girl 62398 A. R. 14286	9409.1	5.03	473.68	131.6
	May Rose Lucretia 76320 A. R. 13476	8036.8	5.86	470.69	130.7
	Richesse of Butternut Brook 2d 71175 A. R. 13306	8666.0	5.20	450.44	125.1
	Mary of Linwood 57151 A. R. 12057	9772.6	4.55	444.48	123.5
CLASS BBB Four and One-Half to Five Years** (Minimum requirement 341.8 lbs. Butter Fat)	Anton's Lucile Primrose 71074 A. R. 11493	10084.1	5.69	573.75	167.6
	Gilmore's Tipperary 82359 A. R. 14284	9253.7	5.11	472.97	133.9
	Missy May Belle 73303 A. R. 12441	8351.3	5.59	466.87	130.1
	Trevose Maid 76616 A. R. 12793	10699.4	4.31	461.37	130.8
	Yeksahurst Maude 82528 A. R. 13888	8552.7	4.84	413.99	118.9
	Sequel's Rosy of Maple Grove 86385 A. R. 11861	7414.2	5.54	410.75	114.5
	Louise of Lu-Alyn 3d 82142 A. R. 9305	7338.4	5.44	399.00	114.8
	Lord Rose Mar's Neshobe 75148 A. R. 12778	6870.5	5.76	395.46	115.3
	Goldy's Gladys of Rose Point 75265 A. R. 13119	8229.3	4.79	394.57	111.5
	Miss Jennie Wren 64231 A. R. 10300	8245.2	4.73	390.31	108.9
CLASS CCC Four to Four and One-Half Years** (Minimum requirement 323.5 lbs. Butter Fat)	Sharon Bell 76326 A. R. 8166	9171.9	5.90	541.36	165.5
	Gilmore's Y. Girl 90004 A. R. 15026	9303.4	4.89	455.02	137.9
	Jewel of the Tile Spring Farm 79760 A. R. 12174	7731.4	5.43	420.08	129.3
	Cowslip of Little Farm 109960 A. R. 14230	7391.3	5.66	418.58	122.8
	Mixter Vesta Dean 79730 A. R. 12547	9555.0	4.32	412.30	122.5
	Clover Lawn's Fancy 81057 A. R. 13208	7963.3	5.15	410.22	122.6
	Dorothy's Star's Choice Maiden 82981 A. R. 14214	6695.7	5.87	392.82	116.6
	Beauty's Yeksa of Spring Ridge 85327 A. R. 13273	6470.6	5.52	357.41	107.2
	Vida of The Dudley 95499 A. R. 13611	7152.5	4.66	332.96	100.8
CLASS DDD Three and One-Half to Four Years** (Minimum requirement 305.3 lbs. Butter Fat)	Dora's Ida of Grove Farm 89200 A. R. 13211	8313.7	5.61	466.20	150.2
	Gerar Richmond 80034 A. R. 12675	7826.4	5.89	461.17	143.1
	Yeksa Queen of Bailey Falls 88398 A. R. 13204	8477.0	5.18	439.47	137.1
	Azalia's May Rose 83369 A. R. 12695	8823.9	4.89	431.29	134.1
	Deer of Falmouth 81594 A. R. 12922	7540.5	5.33	401.98	125.8
	Mayflower Jehanna 77092 A. R. 11466	7841.9	5.08	398.03	123.7
	Primrose's Newgrove Queen 101443 A. R. 13450	7106.2	4.41	313.64	100.1
	Clara of The Dudley 95504 A. R. 13610	6584.6	4.73	311.43	101.7
CLASS EEE Three to Three and One-Half Years** (Minimum requirement 287.0 lbs. Butter Fat)	Margery Verna 81960 A. R. 10659	8587.3	5.09	436.67	148.6
	Cherry of Tile Spring Farm 90661 A. R. 12345	7743.0	5.27	408.10	141.4
	Brookdale Bettie 105672 A. R. 13313	7142.6	5.54	395.86	135.8
	Reaper's Rosemary of Oak Hill 90428 A. R. 13411	7564.6	5.20	393.65	129.2
	Imp. Flossie Lee of Jean Du Luth 93870 A. R. 12638	7431.6	5.21	387.04	126.9
	Lady Consolation of Haddon 85031 A. R. 12074	7519.0	5.05	379.84	127.7
	May Rose Goldleaf 87034 A. R. 12971	7921.6	4.79	379.16	126.3
	Martha's Butter Maid of Oak Hill 91445 A. R. 13999	8780.3	4.32	379.01	125.3
	Madge of York 90497 A. R. 13305	6764.8	5.56	376.40	123.6
	Imp. Mimosa's Pet of Jean Du Luth 93875 A. R. 12639	6984.2	5.23	365.21	121.9
CLASS FFF Two and One-Half to Three Years** (Minimum requirement 268.8 lbs. Butter Fat)	Mayflower's Fawn Face 92475 A. R. 13794	8503.4	5.20	442.06	155.3
	Cifs's Pearl 90009 A. R. 11780	7851.1	4.99	391.94	139.3
	Buckeye Patience of Davis Farms 108582 A. R. 14481	7278.9	5.20	378.38	139.3
	Galaxy May of Chestnut Ridge 97031 A. R. 13338	7376.0	5.04	371.81	131.1
	Cifs's Beauty 103350 A. R. 13767	6666.4	5.57	371.47	135.1
	Queen's Ruby 95304 A. R. 12418	6563.7	5.63	369.88	135.0
	Fanstay's Kala 103816 A. R. 14152	6845.5	5.26	359.74	131.8
	Rose Girl of Oak Hill 98013 A. R. 13726	7496.7	4.55	341.29	119.5
	Easter Buttercup of Road Side Farm 95584 A. R. 13291	7043.0	4.67	328.60	117.7
	Kala Lily 107181 A. R. 14821	6647.2	4.76	316.50	116.7
CLASS GGG Under Two and One-Half Years** (Minimum requirement 250.5 lbs. Butter Fat)	Queen of Greenvale 94039 A. R. 11774	7680.8	5.26	403.82	153.3
	Stockdale Lassie 97703 A. R. 12505	9094.6	4.44	403.63	153.4
	Tuscarora King's Betty 104358 A. R. 12779	7198.5	5.52	397.36	156.7
	Cora's Tristan of Spring Ridge 101823 A. R. 13272	8340.9	4.66	388.92	145.0
	Foshay's Jeannette 100220 A. R. 13665	6580.6	5.66	372.66	140.5
	Goldseeker's Nellie of Stockdale 115665 A. R. 15066	7013.3	5.26	369.82	140.7
	Brechinwood's Fashion Violet 149325 A. R. 15287	6503.7	5.34	347.17	134.4
	Gilmore's Tilda 118067 A. R. 14285	6833.4	5.01	342.04	135.6
	Viburnum of Weedywold 94669 A. R. 13074	6374.5	5.35	341.17	127.7
	Valentine Sequel's Lassie o'Brechinwood 105714 A. R. 13514	7184.1	4.63	332.41	132.3

Average Yield of 67 Class Leaders: 7996.63 lbs. Milk; 410.54 lbs. Butter Fat; 5.13 per Cent

The above are as they appeared August 15, 1924

SUMMARY OF 111 TRIPLE LETTER RECORDS

	Records	Lbs. Milk	Lbs. B. F.	Per Cent
Class AAA	28	8675.63	428.41	4.938
Class BBB	12	8404.78	425.79	5.066
Class CCC	9	7937.23	415.64	5.237
Class DDD	8	7814.28	402.90	5.155
Class EEE	11	7598.14	384.98	5.067
Class FFF	14	6861.46	349.04	5.087
Class GGG	29	6529.03	326.63	5.003
	111	7627.98	384.35	5.039

Milk Production	Butter Fat Production
Best Triple Letter Record 11344.8 lbs.	Best Triple Letter Record 573.75 lbs.
Av. Ten Largest Records 10292.75 lbs.	Av. Ten Largest Records 511.42 lbs.

**Requirements: For each day over the minimum age add 0.1 lb. butterfat to the minimum requirements.

WHAT THE COWS ARE DOING

Their latest credits in the Advanced Register

SPECIAL NOTE: *This list contains the monthly and total credits as checked at the time of going to press. Any omissions or back credits given signify that either data had not been received in time or are held pending verification. These credits are subject to verification and correction until final approval and acceptance and are all made on the two-day basis except where specially noted.*

Name and Number	Class	Days	Month	Month Credit Lbs. Milk	Month Credit % Fat	Month Credit Lbs. B. Fat	Total Credit Lbs. Milk	Total Credit Lbs. B Fat
ADAMS, W. R., HIGHLAND STOCK FARM, MANKATO, MINN. 1 day test.								
Beauty Queen of Highlands 103237	C	136	June	1048.0	5.17	54.18	4952.5	253.71
Grace's Duchess of Highlands 130279	G	220	June	1004.8	5.28	53.05	7223.9	407.31
Lassie's El Mere 104296	C	119	June	1376.0	4.93	67.84	6001.1	280.99
Mara's Beauty of Highlands 99245	B	257	June	1018.1	4.81	48.97	8679.3	462.72
Margaret's Sugar-foot of Highlands 115736	E	196	June	909.3	5.33	48.47	5922.3	327.90
Tessie Highlands 81850	A	213	June	1159.4	4.18	48.46	9085.5	453.99
ADKINS, B. F., COSQUAY FARM, HEBRON, MD.								
Imp. Nelly of Penrose 93848	A	21	May	825.2	4.57	37.71		
s. Sequel's Mascot R. G. A. S. 3301 P. S. A. R.								
d. Sprig R. G. A. S. 4508 F. S.								
Rosalie of Cosquay 2d 99021	B	18	Apr	766.2	4.55	34.86		
		49	May	1516.9	4.55	69.02	2283.1	103.88
s. Golden of Rich Neck 39129 A. R.								
d. Rosalie of Cosquay 62806 A. R. 10823								
AMES, JOHN S., LANGWATER FARM, NORTH EASTON, MASS.								
Imp. Bailloterie's Rose of Langwater 137103	D	61	June	1558.8	4.66	72.64	3147.5	143.50
Imp. Fairy of Easton 102676	D	358	June	708.1	5.21	36.89	12231.5	538.91
Langwater Clara 127874	G	179	June	943.5	6.08	57.36	5796.2	299.56
Imp. Mignon's Polly of Oaks Farm 137132	F	121	June	1237.8	4.44	54.96	5317.0	228.11
Primrose of Langwater 104538	E	282	June	998.8	4.92	49.14	11010.2	511.65
Imp. Queen's Fairy of Hillside 137117	F	335	June	1043.1	5.07	52.89	12638.9	610.87
Rose of Langwater 2d 122379	F	100	June	1032.9	5.11	52.78	3552.2	167.23
Upland's Agnes 104826	E	310	June	924.3	5.59	51.67	11032.8	536.99
AMOSS, LIDA H., MODEL STOCK FARM, FALLSTON, MD.								
Gerar Uncle Jim's Beauty of Model Farm 143446	G	66	June	271.7	4.82	13.10	1996.9	95.89
ARCHER, CAROLINE, FLYING HILL FARMS, READING, PA.								
Pride's Glow of Flying Hill 116055	F	304	June	636.5	5.24	33.35	8169.7	460.47
BABSON, F. K., FOUR PINE FARM, HINSDALE, ILL.								
King's Beldame of Four Pine 111671	D	13	May	422.5	5.35	22.60		
		43	June	956.6	5.35	51.18	1379.1	73.78
s. King of Chilmark 20798 A. R.								
d. Imp. Bella Clairmont of Mara Alva 68136 A. R. 7056								
King's Carmita of Four Pine 115200	F	238	June	687.9	6.17	42.44	6935.0	396.48
King's Celia of Four Pine 128141	G	173	June	871.6	5.35	46.63	5753.5	291.05
King's Corinna of Four Pine 118935	F	192	June	853.5	4.68	39.94	5644.7	274.37
King's Countess of Four Pine 118934	F	129	June	844.9	5.38	45.46	4101.7	197.91
Romala of Dreamwold 105155	D	230	June	658.7	5.68	37.41	6804.6	341.19
BARKER, M. J., JR., MRS., BEARDSLEY FARMS, GARRETTSVILLE, OHIO.								
American Freda of Buena Vista 118599	G	303	June	514.6	5.61	28.87	6076.8	324.05
Imp. Freda of Guernsey Home Farm 74102	A	343	June	763.7	5.79	44.22	9294.4	526.29
BATTERMAN, HENRY L., BEAVERBROOK FARM, MILLNECK, N. Y. 1 day test.								
Beaverbrook Primrose 94822	B	195	June	1011.0	4.69	47.42	7816.2	350.91
BECHTEL, GEORGE M., WYANET FARMS, DAVENPORT, IOWA. 1 day test.								
Juno of Lansing Road 142311	G	349	Mar	656.0	5.17	33.92		
		365	Apr	335.3	5.17	17.34	9949.5	422.48
Princess Lucy of Braeside 2d 129725	G	113	June	787.1	4.59	36.13	3257.4	144.77
St. Austell Carmen 135341	D	349	June	670.5	4.44	29.77	10856.9	420.33
St. Austell Dimple 140722	F	113	June	838.2	5.77	48.36	3405.8	175.79
Stella of Jericho 91916	C	296	June	619.5	4.87	30.17	8375.8	374.12
BENSON, R. LAWRENCE, COVENTRY FARM, PRINCETON, N. J.								
Imp. Charmante III. of the Glen 147940	A	10	May	436.0	3.93	17.13		
		40	June	1618.5	3.93	63.61	2054.5	80.74
s. Valentine's Honour of the Passee R. G. A. S. 3784 P. S. A. R.								
d. Ma Charmante R. G. A. S. 4645 F. S.								
Coventry Ultra Bright 124475	G	192	June	713.3	4.89	34.88	5274.2	260.46
Imp. Heaume's Myrtle 160675	F	30	June	1111.1	4.24	47.11		
s. Blanchette's Honour III. R. G. A. S. 4365 P. S.								
d. Heaume's Beauty II. R. G. A. S. 17533 P. S.								
BINGHAM, LELAND C., EDINHAM FARM, NEW MILFORD, OHIO. 1 day test.								
Halfred Farms Hazel 116618	E	157	June	656.1	5.29	34.71	3677.1	193.71
Woodvale Masher's Frances 72166	A	60	June	1141.7	4.15	47.38	2360.1	101.36
Woodvale Queen Fancy 113840	E	60	June	997.5	4.62	46.08	2080.2	92.64
BLACK, F. B., RAEMELTON FARM, MANSFIELD, OHIO.								
Raemelton's Aurora 95256	A	228	May	842.9	4.81	40.54	7447.3	341.20
Raemelton's Buttercup Girl 95257	B	237	May	964.6	4.62	44.56	8048.8	346.06
Raemelton Violet's Jewel 113229	E	222	May	806.0	4.10	33.05	7157.8	299.79
BOLTON, CHESTER C., FRANCHESTER FARMS, SOUTH EUCLID, OHIO.								
Florrie's Daisy 121125	F	178	June	666.6	4.33	28.86	4166.4	200.03
Florrie's Dot 121467	G	209	June	708.3	4.76	33.72	5454.6	255.71
Florrie's Lassie 121124	F	225	June	650.0	5.12	33.28	4943.6	254.62
Florrie's Primrose 121126	G	285	June	637.5	4.97	31.68	6362.1	323.36
BOWEN & GIEZENDANNER, OAK LAWN FARM, BARRON, WIS.								
Elm Road Lydia 70793	A	74	June	1826.7	4.05	73.98	4234.4	198.94
BRADLEY & STEVENS, CENTERVILLE, IOWA.								
Lura Josepha 139967	C	55	May	1773.1	3.62	64.19	3065.2	113.16

BRIGGS, GLENN F., AUBURN, N. Y.

General's Joy 97067	A	68	June	1431.7	3.97	56.84	3235.1	132.60
Peterkin's and Georgianna's Mollie S. 106656	C	45	June	1865.2	4.97	92.70	2641.0	133.74

BROWN, HARRY H., AURELIAN FARM, EAU CLAIRE, WIS. 1 day test.

Fairy of Aurelian Farms 87878	A	174	June	1113.5	4.89	54.45	7469.3	338.26
Fairy's Fernwood of Aurelian Farms 100205	C	223	June	831.5	5.64	46.90	7443.0	364.24
Fernwood's Fairy of Bonnie Brae 62585	A	206	June	1006.8	4.75	47.82	8117.3	344.71

BROWNING, P. W., MOUGHON FARM, RIVERDALE, MD. 1 day test.

Fairy of Pine Ridge 79739	A	322	May	797.9	4.82	38.46		
		352	June	727.6	4.84	35.22	13174.2	663.78
Keen Valley Marigold 124901	F	48	May	1049.2	5.00	52.46		
		78	June	878.9	4.86	42.71	2446.2	122.27
Mandy Ann of Pine Ridge 100192	A	230	May	1354.3	4.19	56.75		
		260	June	1243.2	4.16	51.72	12109.6	519.40
Merrymaid of Moughon 126440	G	18	May	556.9	4.54	25.28		
		48	June	1167.2	4.64	54.16	1724.1	79.44
s. Pearl's Ultra May Boy 58412								
d. Rosetta of Pine Ridge 105829 A. R. 12436								
Rosetta of Pine Ridge 105829	C	183	May	1192.1	4.89	58.29		
		213	June	1125.8	4.84	54.49	9382.8	446.09
Strontia Charity 107700	B	58	June	1229.1	3.93	48.30	2398.4	95.19

BUCKLEY, H. H., CATHEDRAL FARMS, ONEONTA, N. Y.

Cathedral Kate 126395	G	180	May	1452.7	4.94	71.76		
		210	June	1438.9	4.95	71.23	9996.2	484.19
Cathedral Polly 121755	E	3	May	129.7	5.05	6.55		
		33	June	1452.7	5.05	73.36	1582.4	79.91
s. Upland's Caesar 40788 A. R.								
d. Princess of Tarbell Farms 54625 A. R. 6600								
Jennie's Caroline of Farview 99305	B	72	June	1314.6	4.21	55.34	3188.4	144.13
Peerless Farm's Hopeful Goda Rilma 59149	A	365	June	138.3	5.10	7.05	14839.0	735.84

BURDEN, HENRY, LONGVIEW FARMS, CAZENOVIA, N. Y.

Anna of Home Acres 138540	F	199	June	660.1	6.11	40.33	4589.5	248.19
Mamie of Meadowbrook 60167	A	112	June	1072.0	4.27	45.77	4229.9	185.89
May of Home Acres 138541	G	229	June	472.9	5.98	28.28	4049.3	223.50
Peterkin's and Frances's Spotty S. 125117	F	140	June	1059.2	4.05	42.90	5319.0	217.33
Peterkin's Beauty of Fairview S. 112241	E	255	June	1360.5	3.84	52.24	12234.5	496.77
Peterkin's Pet of Le Beurre Farm 133647	G	132	June	1192.8	3.62	43.18	5212.9	203.48

BURKE, E. S., JR., HILLBROOK FARM, CHAGRIN FALLS, OHIO. 1 day test.

Beauty's Hope 88299	A	168	June	1185.1	4.08	48.35	6598.8	274.32
Diana of Maple Heights Farm 105735	C	136	June	1025.3	4.10	42.04	4895.4	216.05
Imp. Florence of Bas Sejour 140246	G	365	June	130.2	5.60	7.29	10969.2	553.52
Galaxy's Fawn 2d 129905	G	162	June	1188.4	4.05	48.13	6196.4	284.72
Glen Gable Mazeppa 160249	G	133	June	863.0	4.90	42.29	4033.0	192.27
Imp. Ladida Des Osmonds 140227	A	169	June	1334.9	4.99	66.61	7798.5	378.38
Langwater Musetta 126416	G	224	June	857.6	4.81	41.25	6513.0	295.75
Langwater Valentine of Carteret 126414	G	213	June	947.2	4.35	41.20	6749.6	284.17
Imp. Lavender II. of Les Quartiers 140250	F	227	June	1087.8	4.57	49.71	8540.4	365.61
Lulu Kremo Spotswood of Buena Vista 92040	C	365	May	578.0	4.53	26.18	11884.9	511.98
Murne's Apple Bud of A. D. F. 83445	A	122	June	1293.7	5.19	67.14	5070.8	255.45
Sally of Town Line 65936	A	191	June	970.7	4.62	44.85	6439.0	285.91
Sally's Spottie 125143	F	20	Apr	632.5	4.26	26.94		
		51	May	1020.8	4.06	41.44		
		81	June	969.2	4.01	38.86	2622.5	107.24
s. Itchen Milford King 56542								
d. Sally of Town Line 65936								
Sequel's Jessie of A. D. F. 81416	A	119	June	1311.4	5.89	77.24	5859.2	324.74
Imp. Ultra II. des Simons 140247	F	289	June	792.9	5.16	40.91	8095.8	371.25

BUTMAN, G. F., SUNBEAM STOCK FARM, BANGOR, MAINE.

Plain Rosy 103168	C	118	June	745.5	5.16	38.47	3516.8	174.04

CADWALADER, DOROTHY E., CHESTNUTWOLD FARM, WAYNE, PA.

May Violet of Edgemoor 107118	C	61	June	1400.9	4.59	64.30	2957.8	137.79
Ultra's Lulu of Edgemere 98672	A	101	June	1564.1	4.35	68.04	5596.8	254.92

CADWALADER, GRAYCE M., CHESTNUTWOLD FARM, WAYNE, PA.

Dawn of Navarino 122221	F	238	June	849.3	4.76	40.43	7968.6	353.74

CALVERT, GEORGE H., STONY HILL FARMS, GLENSHAW, PA.

Foxburg's Lady Browhill 129399	G	169	May	830.6	5.50	45.68		
		199	June	763.6	5.22	39.86	6273.0	304.47
Jessie's Glenwood Jewel 59780	A	52	June	1758.6	4.02	70.70	3008.7	127.33

CANDLER, JOHN S., MILEYBRIGHT FARM, DECATUR, GA. 1 day test.

Appin's Lurline 116724	F	313	June	634.6	5.40	34.27	7154.0	357.71
Appletree Point's Itchen May Rose 109262	E	237	June	477.7	5.01	23.93	5440.2	262.67
Imp. Cosy VI. of the Vauxbeletes 41654	A	192	June	1031.3	4.53	46.72	8658.5	390.66
Fair View's Delight 92417	B	261	June	869.8	4.56	39.84	8874.1	396.98
Gemsie O. K. 57404	A	274	June	677.7	5.90	39.98	7485.0	444.37
Imp. Golden Tip of Mara Alva 77238	A	324	June	641.6	4.48	28.74	10355.2	425.60
Joena Buckley 70030	A	122	June	927.4	4.52	41.92	3936.3	177.73
Killarney Annie 110170	C	246	June	768.5	4.59	35.27	7733.2	355.60
Lena's May Rose of Cress Lawn 126037	D	365	June	223.9	5.73	12.83	7393.9	376.47
Lovell Park Vyonne 92235	A	165	June	965.0	4.65	44.87	6094.5	282.56
Imp. Osceola Buttercup of Bon Air 140234	B	68	June	1029.7	4.10	42.22	2457.4	104.19
Imp. Osceola Mermaid 123866	F	61	June	1045.3	4.22	44.11	2015.8	86.04
Peerless Valerine 97182	B	198	June	833.5	4.74	39.51	6768.7	313.43

CASSATT, EUGENIA K., KELSO FARM, BERWYN, PA. 1 day test.

Brookmead's Morning Glory 97574	C	304	June	650.6	4.67	30.38	9165.2	422.81
Dapplemere Rose 104323	D	23	Jan	755.3	4.43	33.46		
		52	Feb	980.0	4.72	46.26		
		83	Mar	1041.6	4.35	45.31		
		113	Apr	956.8	4.75	45.45		
		144	May	951.7	5.28	50.25		
		174	June	906.3	4.92	44.59	5591.7	265.32
s. Langpen of Pencoyd 37266								
d. Plummer Farm Glenwood Myra 46623								
Lu Jessie 2d 62902	A	95	June	1171.8	3.93	46.05	3752.9	152.47
Phoebe of Malvern 110876	E	213	June	926.2	4.71	43.62	7737.7	338.70

CAUMSETT FARM, HUNTINGTON, N. Y.

Karenina of Farview 72661	A	51	June	1516.9	4.73	71.75	2524.0	113.34
May Queen of Burkeville 77485	A	235	June	1188.7	5.06	60.15	9027.4	420.41

CHENEY, ARTHUR C., CHENWOLD FARMS, CASTLETON, N. Y.

Criterion's Dame d'Or of Bellview 76129	A	197	June	804.8	5.08	40.88	6097.1	304.66

Criterion's Prim of Bellview 54951	A	91	June	1440.9	3.81	54.90	4153.5	173.41
Imp. Daisy's Freesia 106333	D	294	June	940.5	4.50	42.32	9855.7	433.10
Faith's Julia 110168	D	195	June	1063.1	4.39	46.67	7350.3	320.92
Lucretia of Spring Meadow 97849	A	365	June	357.0	4.91	17.53	12772.6	598.34
Russet Rose of Bellview 116649	D	179	June	795.5	4.32	34.37	5779.0	245.97
Twin Daisy Peerless 107016	E	360	June	1049.3	4.31	45.22	13613.9	533.71
Twin Rose Peerless 107017	E	363	June	225.6	5.96	13.45	8330.9	433.28

CHENEY, H. G., EST., GREENWAY FARM, SOUTH MANCHESTER, CONN.

Nina of Greenway 2d 57920	A	365	June	293.8	5.53	16.25	15147.2	764.50

CLANCY, J. R., ROBINDALE FARM, SKANEATELES, N. Y.

Upland's Fiction 114539	F	365	June	246.8	5.84	14.41	9281.6	510.82

CLEVELAND, REGINALD M. & DENISE G., REXDEN FARM, PRINCETON, N. J.
1 day test.

Baby of Maple Ridge 138158	D	108	Apr	954.6	4.76	45.44		
		139	May	915.6	4.95	45.32	5088.4	226.08
Caribou Maiden 2d 114603	B	57	Apr	827.3	4.09	33.84		
		88	May	770.7	4.59	35.38	2475.7	106.87
Sequel's Clara of Appletrees 111121	E	125	Apr	751.1	4.62	34.70		
		156	May	699.5	5.16	36.09	4555.5	212.04
Willowmere Tatara 122311	G	315	Apr	584.9	5.71	33.40		
		346	May	544.2	6.02	32.76	8204.3	417.86
Yeoman's Mixter Violet 79727	A	252	Apr	591.4	4.88	28.86		
		283	May	552.0	5.19	28.65	8125.3	380.02

CLUETT, GEORGE A., GREEN MEADOW FARM, WILLIAMSTOWN, MASS.

Coronation Queen of Beaver Ridge 85274	A	262	June	1261.2	4.36	54.99	12903.7	574.94
Imp. Green Meadow Dairy Maid 110783	C	365	June	261.4	5.56	14.53	13461.4	675.52
Green Meadow Glorious 118308	G	318	June	928.6	5.65	52.47	10975.1	574.01
Imp. Green Meadow Opal 118307	E	23	June	1016.7	4.57	46.46		

s. Imp. Angulosa's Gem of Lilyvale 68191
d. Imp. Green Meadow Orchid 110754

COE, W. R., "PLANTING FIELDS," OYSTER BAY, N. Y.

Princess Patricia of Planting Fields 102898	C	146	June	1368.7	4.99	68.30	7242.6	361.64

COMPTON BROS., VALLEY JUNCTION, IOWA. 1 day test.

My May Rose of the Prairie 80259	A	47	May	1070.2	4.37	46.77	1703.1	74.43

CONKLE & RICHEY, SHREVE, OHIO. 1 day test.

Duchess Ethel of Tod Farm 94940	A	243	June	1103.5	4.43	48.89	9484.4	434.84
Governor's Favorite Rose 95619	A	47	May	1221.1	4.92	60.08		
		77	June	1467.1	4.02	58.98	3305.3	156.09
Rose of Plain View 89580	B	229	June	1032.3	5.00	51.62	8479.8	427.76

CORNELL UNIVERSITY, ITHACA, N. Y.

Glenwood Queen Garnet 113535	F	296	June	631.8	5.51	34.81	6941.4	380.35
Le Cheminant Constance 122377	E	157	June	492.0	4.72	23.22	3940.8	191.95
Linden Lad's Choice 102871	C	172	June	743.8	4.58	34.07	7638.4	295.72
Mota Linden 102734	C	96	June	1607.4	4.48	72.01	5187.6	250.99
Ultra's Jeanette of Sunnyside 120169	G	303	June	532.2	5.36	28.53	7405.0	387.41
Ultra's Milkmaid of Sunnyside 120170	G	302	June	736.0	5.41	39.82	8309.6	432.99

COTTING, C. E., CHEDCO FARM, BERLIN, MASS.

Forestdale Deanie Girl 125142	G	264	June	616.1	5.94	36.60	5976.4	344.82
Imp. Hope of the Blicqs 147942	F	341	June	626.4	5.33	33.39	8241.6	421.33
Langwater Francesca 127249	G	168	June	808.1	4.95	40.00	4666.3	213.58

CRAFT, HARVEY C., MATINECOCK FARM, GLEN COVE, N. Y. 1 day test.

Wildflower of Matinecock 117041	E	54	June	1161.9	4.73	54.96	2083.8	92.94

CRAWFORD, D. F., ROSELEA FARM, CORAOPOLIS, PA.

Itchen's Irene of Mapleview 130029	F	45	June	988.3	5.36	52.97	1480.1	76.48
Waddington Lily 99983	C	172	June	930.4	5.41	50.33	5923.7	305.73

CURTIS, CHARLES W., LAKE FARM, MARLBORO, MASS.

Helen Marshall of Kingdale 65839	A	110	May	1273.7	5.33	67.89		
		140	June	1174.2	5.58	65.52	5866.2	312.64
King's Itchen Ruth 96335	A	142	May	988.0	5.53	54.64		
		172	June	944.0	6.18	58.34	5519.2	308.42
Lake Farm Dorothy 114928	G	365	May	284.5	4.99	14.20	11841.2	554.60
Lake Farm Meadowsweet 127287	G	75	May	1088.6	4.83	52.58		
		105	June	991.5	4.82	47.79	3628.1	171.80
Lake Farm Poppy 135226	G	69	May	1168.4	4.65	54.33		
		99	June	1075.6	4.33	46.57	3550.8	162.97

DALBEY, ALICE R. G., PROSPECT HILL FARM, GRANVILLE, OHIO.

Buccaneer's Nancy of Prospect Hill 165614	G	7	Apr	176.3	4.42	7.79		
		38	May	1049.9	4.42	46.41	1226.2	54.20

s. Langwater Buccaneer 45106
d. Janet of Prospect Hill 79916 A. R. 10473

Jacqueminot's Lady Evelyn 59816	A	23	Apr	1020.3	5.32	54.28		
		54	May	1400.4	4.52	63.30	2420.7	117.58

s. Jacqueminot of Linda Vista 23564 A. R.
d. Sunbeam's Glenwood Lady 40361

Vivian of Prospect Hill 165615	G	17	Apr	533.0	4.00	21.32		
		48	May	1122.3	4.00	44.89	1655.3	66.21

s. Pet's Advocate 75292
d. Vivian of Homedale Farm 46011 A. R. 13397

DILLON, D. FRANK, SHADOW FARM, LEOMINSTER, MASS.

Imp. Angulosa's Daisy of Langwater 110752	C	31	May	1100.6	4.98	54.81		
		61	June	995.0	4.87	48.46	2095.6	103.27

s. Imp. Lilydale's Lad of Woody Brook 58263 A. R.
d. Daisy of Carteret R. G. A. S. 16355 P. S.

Constance of Pleasant View 2d 89879	A	5	June	131.9	4.84	6.38		

s. Fillmore of Brookdale 36250
d. Constance of Pleasant View 36927

May Rose Queen's Governor's Molly 94823	B	163	June	1014.8	4.04	41.00	6640.1	280.81
May Rose Queen's Governor's Molly 2d 130875	G	61	June	663.9	4.55	30.21	1347.4	59.60
Pride's Louise 2d 85592	A	157	June	868.5	4.75	41.25	4737.5	230.74
Shadow Farm Louise 132603	G	145	June	609.9	4.70	28.67	3416.7	157.02

DOMASZEK, MATT, AMHERST JUNCTION, WIS.

Bob's Elderon's Rose 98795	C	357	Apr	192.6	6.18	11.90		
				326.6	4.73	15.45		
		365	May	293.8	4.73	13.90	11704.0	656.19
Juanita's Morn 73440	A	269	June	1297.1	5.46	70.82	13433.7	710.05
New Hope Juanita 101278	C	169	June	1398.0	5.47	76.47	8263.0	424.27
New Hope Prudence 101277	C	191	June	1424.1	4.51	64.23	9825.3	450.92
Prudence of Lake View 68384	A	294	June	1035.5	5.37	55.61	12838.8	644.34

DOMASZEK, RAYMOND, AMHERST JUNCTION, WIS.

New Hope Fern 129373	G	147	June	1062.3	4.91	52.16	5086.2	247.07

DOUGLAS COUNTY WORK FARM, SOUTH RANGE, WIS.

Caribou Obasan 2d 109270	D	91	June	815.6	4.60	37.52	2474.4	123.86

Douglasco Dorothy 146328	E	77	June	820.4	4.60	37.74	2114.0	96.98
Douglasco Frances 143894	G	274	June	613.6	5.47	33.56	6231.3	330.77
Douglasco Jaqueline 143891	E	102	June	870.6	4.88	42.49	2936.8	147.47
Effaline's June 2d 103257	C	151	June	839.2	4.93	41.37	4125.5	209.92
Georgiana's Dorothy 3d 103256	D	274	June	528.1	6.59	34.80	7083.6	430.30
Georgiana's Patricia 103254	C	76	June	936.6	4.50	42.15	2406.2	105.35

DRINKWATER, G. T., ESMERALDA DAIRY RANCH, LAKESIDE, CALIF.
1 day test.

Augusta's Fawn 64712	A	358	Apr	170.1	5.76	9.80		
		365	May	14.6	5.76	.84	7442.2	355.92
Moss Figtree of Longwood 105154	E	365	Apr	180.4	5.66	10.21	8344.7	407.23

EBY, MERVIN, LOOKWELL GUERNSEY FARM, WAKARUSA, IND. **1 day test.**

Nora's Betty of Lookwell Farm 138686	G	89	May	1140.9	3.57	40.73		
		119	June	1037.7	3.79	39.33	4367.7	160.18
Villiaze's Sunday of Avondale 76200	A	31	May	1296.3	4.56	59.11		
		61	June	1282.6	4.56	58.49	2578.9	117.60

s. Hayes Penwyn of Riverdale 31863
d. Imp. Villiaze Bijou II. 25546

EIGHMY, FRANK W., MADISON, WIS.

Molly of Long View Farm 115978	F	213	June	654.2	6.03	39.45	5332.0	258.22

EMERSON, ISAAC E., BROOKLANDWOOD FARMS, BROOKLANDVILLE, MD.

Brooklandwood Annie Rooney 124573	G	298	May	794.2	4.85	38.52	7609.4	379.23
Brooklandwood Bon Bon 124580	G	234	May	925.0	4.88	45.14		
		264	June	870.4	4.97	43.26	7783.9	363.41
Brooklandwood Lady Love 124574	G	206	Mar	593.8	5.68	33.73		
		236	Apr	584.3	5.50	32.14		
		267	May	630.4	5.65	35.62	5557.8	292.18
Brooklandwood Penelope 124579	G	108	May	956.9	4.58	43.83		
		138	June	881.1	4.94	43.53	4105.5	179.16
Brooklandwood's May 97200	B	30	June	1289.2	5.30	68.33		

s. J. C. of Edgewater 36254 A. R.
d. Miss Warren Wood of Edgewater 58866

Brooklandwood Ultra Stella 105992	E	266	May	766.3	5.09	39.00		
		296	June	687.1	5.29	36.35	9210.4	418.23
Langwater Delight 47040	A	224	May	734.9	5.49	40.35		
		254	June	706.5	5.40	38.15	7446.3	373.34
Royal's May Queen of Pomeroy 79436	A	196	May	1147.1	4.74	54.37		
		226	June	1017.8	5.00	50.89	9216.5	396.63

ENDICOTT FARMS, INC., THE, NORWOOD, MASS.

Imp. Dairymaid of Endicott Farms 129441	D	329	June	735.9	5.30	39.00	9747.1	509.58
Imp. Lady of Rocque Balan 94102	A	26	May	1361.1	4.65	63.29		
		56	June	1519.0	4.65	70.63	2880.1	133.92

s. Valentine's Secret R. G. A. S. 3902 P. S. A. R.
d. Lady Richmond II. of St. Leddards R. G. A. S. 13876 P. S.

Imp. Rosie of Lismore III. 93736	A	199	June	996.8	4.63	46.15	7172.7	321.73
Spotswood's Fascination of Oaks Farm 98681	B	213	June	944.1	5.20	49.09	7679.7	403.88

ERWIN BROS., SPRINGDALE FARM, BOWDIL, OHIO. **1 day test.**

Imp. Governor's Ruby of the Vauquiedor 77191	A	220	June	736.9	5.40	39.79	6621.6	344.06
Marie Alice 72453	A	242	June	816.7	4.44	36.26	7578.2	359.11
Springdale Doris 106762	C	161	June	906.9	4.78	43.35	5119.6	253.49
Springdale May Alice 121449	E	11	May	342.3	3.97	13.59		
		41	June	1114.1	3.97	44.23	1456.4	57.82

s. King's May Day 56260
d. Marie Alice 72453 A. R. 11169

Springdale May Beauty 125850	G	182	June	692.9	5.23	36.24	4448.7	237.01
Springdale May Delight 129965	G	138	June	772.0	5.30	40.92	3904.1	192.37
Springdale May Lyndora 126067	G	240	June	802.6	5.07	40.69	6934.4	327.12
Springdale May Ruby 129966	G	110	June	792.2	4.68	37.07	2992.2	155.88
Springdale May Violet 129963	G	161	June	784.2	4.80	37.64	4575.3	219.95
Springdale Rose 112787	E	208	June	818.3	4.90	40.10	6056.2	303.53
Violet's Queen of Bon Ayre 103818	C	257	June	727.8	4.46	32.46	7119.6	330.18

EUDOWOOD SANATORIUM, TOWSON, MD.

Frances May of Sledmore 84749	A	365	June	15.3	5.07	.78	9713.9	443.17
Josephine of Chesapeake 71007	A	172	June	1105.7	5.00	55.29	6971.8	328.94
Liberty of Sherwood 143669	F	175	June	804.1	4.82	38.76	6173.2	273.30
Monogram's Queen of Sunnyside 120638	F	339	June	512.2	5.85	29.96	7206.9	401.00
Sequel's Rushbrooke's Beauty 63716	A	224	June	1109.1	5.30	58.78	9149.6	466.80

FAHNESTOCK, WILLIAM H., GIRDLE RIDGE FARMS, KATONAH, N. Y.

Hazel B. of Edgewater 94551	B	334	May	686.1	5.29	36.29		
		364	June	661.3	5.10	33.73	8691.0	392.24
Ida of Girdle Ridge 110612	D	118	June	953.5	4.94	47.10	3948.3	200.08
Moonlight of Girdle Ridge 113669	D	118	June	916.7	5.08	46.57	3746.9	191.78
Shop Girl of Edgewater 87184	A	365	June	141.7	4.25	6.02	14822.9	557.92
Snowball of Girdle Ridge 126385	G	200	May	602.5	5.43	32.72		
		230	June	589.5	5.10	30.06	4977.7	242.49
Snowdrift of Girdle Ridge 122182	G	216	June	452.0	5.96	26.94	3779.6	207.89

FAHRNEY, E. C., FAHRNWALD FARM, OSHKOSH, WIS.

Fern of Hickorydale 111605	D	256	June	730.9	4.24	30.99	8001.0	338.47
Goldseeker's Chena of A. D. F. 94591	A	151	June	825.3	4.40	36.31	4680.7	209.80
Nana of Inverness 73092	A	240	June	1151.6	4.21	48.48	10258.5	477.55

FAHRNEY, E. H., LINDENWOOD FARM, OSHKOSH, WIS.

Ilene of Sarnia 94381	A	61	June	1789.4	3.93	70.32	3490.9	138.72

FARRELL, E. M., REDWOOD FARM, REISTERSTOWN, MD. **1 day test.**

Ultra's Anna Belle of Walnutvale 118574	E	19	May	834.1	3.86	32.20		
		49	June	1337.2	3.86	51.62	2171.3	83.82

s. Grace's Ultra May King 49555
d. Belle of Highway 25233

FAXON, S. B., BLUE BARNS FARM, SCHENECTADY, N. Y. **1 day test.**

Marion Mac 34818	A	91	June	1365.5	4.67	63.77	4106.8	183.33
Nestor's Galaxy Blanche 87504	A	91	June	1058.2	4.56	48.25	3454.2	159.82
Warrior's Mayflower of Blue Barns 126472	G	100	June	1290.8	4.34	56.02	4345.4	190.37

FENWICK, G. BERNARD, MARBERNE FARM, GLYNDON, MD.

Albamont Celandine 100018	E	365	June	210.0	4.72	9.91	12208.9	541.78
Marberne Raritina 120243	G	365	June	862.3	5.62	48.46	11692.1	631.38
Mollett's Queen 92110	A	106	May	1306.0	4.79	62.56		
		136	June	1208.3	4.60	55.58	6040.6	272.60
Sunnybrook Marigold 85838	A	65	June	1195.2	4.40	52.59	2398.0	126.80

FISHER, JANON, "THE CAVES," ECCLESTON, MD.

Francesdale's King Masher's Lassie 97692	B	119	June	1049.8	4.38	45.98	4647.1	224.28

FLINN, WILLIAM, EST., BEECHWOOD FARMS, SHARPSBURG, PA.

Beechwood's Maria 119153	G	365	June	43.5	5.40	2.35	8894.6	465.17
Horatius's Amazon of Beechwood 125025	G	151	June	845.1	4.44	37.52	4908.8	218.87

Langwater Electra 86203	A	320	June	861.9	5.29	45.59	11757.5	574.64
Langwater Woodbine 89274	B	365	June	241.9	5.35	12.94	11074.2	586.97
Lena of Beechwood 106068	D	143	June	815.1	4.98	40.59	4425.4	212.70
Princess Isabelle of Riverdale 115491	D	119	June	964.9	3.58	34.54	4341.1	171.54

FLINT, H. J., FLINTARROW FARM, HOPE VALLEY, R. I. 1 day test.

Imp. Barbis of Lilyvale 159283	E	7	May	212.7	4.29	9.12		
		37	June	988.6	4.29	42.41	1201.3	51.53
s. Pearl Star R. A. A. S. 259 P. S.								
d. Barbi R. A. A. S. 407 F. S.								
Imp. Colinette II. of Coin Colin 159282	D	7	May	235.9	4.14	9.77		
		37	June	1028.2	4.14	42.57	1264.1	52.34
s. Froome's Victor R. G. A. S. 4179 P. S.								
d. Colinette of Coin Colin R. G. A. S. 5208 F. S.								

FORSTER, WILLIAM H., ETHERSTON FARM, ERIE, PA.

Cordon Fanny of Myrna Maree Farm 74643	A	285	June	857.6	4.39	37.65	9623.3	415.03
Etherston Contented Lass 119040	G	365	June	702.5	5.10	35.83	11643.4	600.41
Etherston Itchen Golda 133095	G	117	June	922.8	4.77	44.02	3818.9	176.70
Etherston Ultra Anna 125892	G	206	June	698.0	5.11	35.67	4686.8	238.19
Etherston Ultra Janet 133096	G	8	May	235.9	3.67	8.66		
		38	June	1038.9	3.67	38.13	1274.8	46.79
s. Saugerties Ultra Rival 53557								
d. Yra Jeane 73029								
Golden Suzanne of Etherston 105383	E	365	June	593.3	5.80	34.41	9730.1	567.12
Imp. Grace May of Mara Alva 68094	A	365	May	90.6	4.39	3.98	10793.6	520.96
Lady Betty of Etherston 73030	A	330	June	439.0	5.46	23.97	8799.2	487.92
Pencoyd's Rosette 103574	E	365	June	617.3	4.87	30.06	11175.7	520.29
Saugerties Ultra Helen 127243	F	99	June	1060.4	4.37	46.34	3589.8	160.49

FOSTER, FRANK B., "THE SYCAMORES," PHOENIXVILLE. PA.

Imp. Christine of the Courtil de Bas IV. 163828	G	28	June	802.7	3.79	30.42		
s. Sailor Boy's Honour R. G. A. S. 4316 P. S.								
d. Christine of the Courtil de Bas R. G. A. S. 12488 P. S.								
Imp. Neta of St. Apoline 150133	F	19	June	510.0	4.18	21.32		
s. Baince's Victor R. G. A. S. 4184 P. S.								
d. Butter Queen II. of Les Padins de Bas R. G. A. S. 17307 P. S.								
Imp. Village Lass VIII. of the Glen 163835	G	15	June	458.1	3.93	18.00		
s. Cyrene'sJewel of the Rouvets R. G. A. S. 4327 P. S.								
d. Village Lass of the Glen R. G. A. S. 4918 F. S.								

FOX, F. E., WAUKESHA STOCK FARM, WAUKESHA, WIS.

Belle of Glanville Farms 90957	A	104	June	991.0	4.83	47.87	4121.9	184.45
Cinderella of Six Maples 106485	D	259	June	526.0	5.72	30.09	6226.6	317.99
Claudia of Six Maples 102645	D	256	June	660.8	5.42	35.82	7191.0	378.06
Lorella of Waukesha Stock Farm 117475	E	131	June	807.5	4.77	38.52	3952.6	185.90
Nona of Waukesha Stock Farm 132744	G	58	June	647.6	3.88	25.13	1499.5	58.18
Orchard Star 86261	A	322	June	743.5	5.73	42.60	10300.6	553.05
Polly of Sunny Slope 103452	C	232	June	668.4	4.77	31.88	5733.1	271.26
Reba Goldenspray 82067	A	205	June	1027.3	4.38	45.00	8368.3	369.58
Imp. Tela of the Vauxbeletes 94325	A	226	June	937.4	5.02	47.06	8441.1	390.14
Tela's Justina of Pleasant View 130251	G	226	June	675.8	5.31	35.88	5936.7	288.34
Upland's Pansy of Tilden Farms 129049	G	80	June	796.4	4.24	33.77	2371.3	100.33

FRAZIER, FRANK P., EST., UPLAND FARMS, INC., IPSWICH, MASS.

Esther of Stoneholm 103737	C	19	Apr	884.1	4.44	39.25		
		39	May	992.4	4.44	44.06	1876.5	83.31
s. Upland's Brockton 41711 A. R.								
d. Miss Goodwin 68060								
General's Von Davreeda 78095	A	94	May	904.0	4.45	40.23	4273.0	193.74
Upland's Fiction 114539	F	353	May	594.0	5.64	33.50	9034.8	496.41
Upland's May Belle 128172	G	22	May	630.8	4.32	27.25		
s. Langwater Cavalier 21012 A. R.								
d. Saugerties May Belle 87936 A. R. 12999								
Upland's Minuet 95036	B	48	May	1017.3	4.81	48.93	2023.4	111.81
Upland's Muriel 124523	G	121	May	1034.4	4.96	51.31	4166.8	189.59
Upland's Sylvia 106964	E	172	May	827.7	4.93	40.81	5648.6	265.47

FRICK, CHILDS, ROSLYN, N. Y. 1 day test.

May of Green Acre 68563	A	191	June	1369.9	4.54	62.19	9154.1	384.56

FRISBY BROS., SARATOGA GUERNSEY FARMS, ST. CHARLES, MINN. 1 day test.

Saratoga Surprise 129722	G	60	May	1080.8	3.84	41.50	2138.5	78.63

GABLE, LOWELL, PAOLI, PA.

Bijou's Queen 96929	B	31	Mar	1057.9	4.70	49.72		
		61	Apr	1093.7	4.70	51.40		
		92	May	1089.4	4.77	51.96		
		122	June	942.7	5.06	47.70	4183.7	200.78
s. Imp. Prince of Mara Alva 40566								
d. Imp. Bijou of the Frie Baton 35013								
Favorite Polly 62005	A	144	June	1163.8	4.84	56.33	6122.6	271.37
Follyland Kindness 75427	A	75	June	1132.1	4.36	49.36	2870.6	121.51
Glen Gable Ledyard Maid 57690	A	155	June	664.7	5.40	35.89	4821.5	234.54
Glen Gable Selka 159043	E	20	May	809.0	4.60	37.21		
		50	June	1143.8	4.60	52.61	1952.8	89.82
s. Sterling Lad of Beaver Ridge 52557								
d. Glen Gable Ledyard Maid 57690								
Imp. Nicolle's Golden Queen 2d 124777	E	117	June	912.3	4.20	38.32	4759.0	180.92

GAGE, J. ARTHUR, BURRY HEAD FARM, TYNGSBORO, MASS.

Adine of Longmeadow Farm 90343	A	72	June	1437.5	3.21	46.14	3546.5	142.16
Mixter Humming-Bird 101627	A	23	Apr	781.7	5.24	40.96		
		54	May	999.3	4.87	48.67		
		84	June	874.3	4.41	38.56	2655.3	128.19
s. Langwater Demonstrator 16451 A. R.								
d. Yeoman's Mixter Bluebird 62979 A. R. 6266								
Spot of Longmeadow Farm 92802	A	85	June	1320.8	3.75	49.53	3879.3	160.49
Victorita of Burry Head 107217	C	122	June	1007.0	4.17	41.99	4842.2	222.84
Yeoman's Mixter Marion 79724	A	165	June	1298.3	3.17	41.16	8133.2	299.78

GALLUP, W. A., MAYUNSOOK FARMS, NORTH ADAMS, MASS. 1 day test.

Follyland Juvenal's Hope 86292	A	79	May	1239.8	5.28	65.46	3229.3	158.28
Mayunsook Bon Ami 112144	E	139	May	769.7	5.29	40.72	3527.0	183.88
Mayunsook Pet 128017	G	139	May	525.7	6.29	33.07	2478.8	143.46

GANSSLE, LOUIS, ROSELAWN FARM, GLYNDON, MD. 1 day test.

Lamont's Ella 119763	G	363	June	530.7	5.80	30.78		
		365	July	30.7	5.80	1.78	9427.0	517.63

GARLAND, HAMILTON, BAY END FARM, BUZZARDS BAY, MASS.

Imp. Best's Rosie II. 146165	F	213	June	911.5	5.23	47.67	6650.1	319.90
Imp. Emblem's Delilah 146850	G	163	June	1362.6	4.88	66.49	6812.1	322.48
Imp. Empire Daisy 146168	G	250	June	989.2	4.30	42.54	8341.9	348.98
Imp. Madeline of Val Ruters 146162	E	199	June	925.3	5.27	48.76	6353.0	327.42
Imp. Rosy's Orphan II. 146164	F	250	June	856.6	5.29	45.31	7319.9	353.76

GAYOSO FARM, HORN LAKE, MISS.

Chedda's Fanny 61428	A	220	June	580.9	5.14	29.86	5452.6	262.02

Cordelia of Killarney Farms 113866	F	267	June	1022.9	5.47	55.95	8723.9	434.89
Express Virginia of Gayoso 125438	G	192	June	815.1	4.79	39.04	5481.9	249.07
Florena's India Beauty 94165	A	123	June	1282.1	5.44	69.75	6308.1	309.66
Folly Colleen 95141	A	304	June	691.5	5.76	39.83	10465.1	549.69
Freda of Mara Alva 68008	A	272	May	1127.9	5.87	66.21		
		302	June	1024.1	5.17	52.95	11321.8	576.46
Galore's Mary of Killarney Farms 120444	F	278	June	772.4	5.33	41.17	7963.1	371.71
Galore's Vivian of Killarney Farms 119477	F	283	June	435.4	6.49	28.26	6469.7	350.18
Gayoso Archer Girl 116780	G	352	June	822.6	5.36	44.09	9592.1	461.94
Lady Ace of Gayoso 105827	D	193	June	821.6	5.31	43.63	6143.3	323.26
Lady Peggy of Killarney Farms 118589	F	260	June	1064.0	5.84	62.14	9337.6	493.85
Margaret of Gayoso Farm 100626	D	286	June	736.7	5.94	43.76	10542.4	532.14
Maude's Pearl of Clear Creek 108986	B	139	June	1106.2	4.77	52.77	5591.6	247.22
Mavourneen of Killarney Farms 113863	F	352	June	801.5	6.00	48.09	9345.8	515.92
Miss Nancy of Killarney Farms 107350	E	266	June	790.6	5.79	45.78	7512.0	396.89
Princess May Rose of Warren 90268	A	304	June	602.4	5.46	32.89	8203.2	400.94
Ranger's Spotted Beauty 59474	A	133	June	1357.4	4.68	63.53	7175.0	317.45

GEORGIA STATE COLLEGE OF AGRICULTURE, ATHENS, GA.

Irna Goldseeker 113380	D	166	June	727.9	5.09	37.05	5047.6	236.03

GETTY, H. B., OVERBROOK FARMS, NEW WINDSOR, MD.

Lilly of Overbrook Farms 83620	A	250	June	887.4	5.12	45.43	8715.4	430.58
Overbrook Floss 126951	G	301	June	540.8	5.65	30.56	5928.6	293.34
Overbrook Golda 134413	G	143	June	785.6	5.12	40.22	3970.5	189.82
Overbrook Grace 122309	G	301	June	542.6	5.53	30.01	6908.2	343.75

GLENCHESTER FARMS, INC., WYEBROOKE, PA.

Abbeyleix Hazelton 111668	E	162	May	1131.0	4.86	54.97		
		192	June	998.7	4.78	47.74	7429.0	336.41
Anton's May Rose of Taite Hall Farm 123282	F	99	May	735.9	4.84	35.62		
		129	June	637.1	5.12	32.62	3477.4	169.94
Fannie of Moorland Farm 129904	B	132	May	1745.6	4.80	83.79		
		162	June	1609.6	5.00	80.48	9249.9	445.82
Faustina of Spring Brook Farm 119147	E	23	Apr	733.8	5.31	38.96		
		54	May	934.5	5.30	49.53		
		84	June	797.3	5.38	42.89	2465.6	131.38
s. May King's Golden Laddie 39080								
d. Pearl's First of Spring Brook Farm 59685								
Imp. Glenchester Flower 137279	G	244	May	1154.1	5.52	63.71		
		274	June	1056.3	5.11	53.98	8617.3	484.32
Imp. Glenchester Lass 137273	F	242	May	925.3	5.61	51.91		
		272	June	783.8	5.63	44.13	8072.4	425.77
Imp. Glenchester Queen 137282	G	152	May	739.9	6.43	47.58		
		182	June	656.7	5.92	38.88	4829.5	276.06
Glen Gable Trixie 155625	C	28	May	833.7	4.82	40.18		
		58	June	924.4	4.77	44.09	1758.1	84.27
s. Sterling Lad of Beaver Ridge 52557								
d. Caroline's Chena 82428								
Governor's Myrtle 86917	A	99	May	1069.2	4.64	49.61	3597.9	160.62
Julia Pride of App Farm 72786	A	168	May	1029.3	4.16	42.82		
		198	June	887.5	4.87	43.22	6468.8	286.91
Kathara of Esker View 69796	A	23	May	841.1	4.48	37.68		
		53	June	1010.0	4.83	48.78	1851.1	86.46
s. Charlie G. of Edgewater 30205								
d. Kathara 12741								
King of the May's Irene 4th 125882	G	213	May	920.0	5.64	51.89		
		243	June	755.2	5.47	41.31	7010.6	401.51
Lily Raymond of Falcon's Flight 75355	A	242	May	954.4	5.60	53.45		
		272	June	865.9	5.37	46.50	8925.1	485.55
May Breeda's Daisy 123349	E	14	June	479.2	4.93	23.62		
s. May King's Golden Laddie 39080								
d. Glenwood's May Breeda 86073								
Nyda of Esker View 70789	A	31	May	1070.1	4.69	50.19		
		61	June	887.4	4.98	44.19	1957.5	94.38
s. Charlie G. of Edgewater 30205								
d. Cynthia of Esker View 53392								
Pearl's First of Spring Brook 59685	A	92	May	1707.8	5.46	93.25		
		122	June	1507.4	5.57	83.96	6868.5	360.31
Pride H. of Pleasant View 52201	A	31	May	1130.8	4.47	50.55		
		61	June	1017.1	4.79	48.72	2147.9	99.27
s. De Witt J. 13539								
d. Dairy Maid of Pleasant View 3d 32154								
Queenette of Esker View 156416	A	99	May	1009.0	5.18	52.27	3241.2	178.28
Slickey's Golden 66862	A	16	June	628.1	4.69	29.46		
s. Clara's Bute of Crosswald 27671								
d. Little Slickey 23420								
Tranquil of Sherwood 143650	A	42	Apr	1249.0	4.51	56.33		
		73	May	1140.8	4.92	56.13		
		103	June	988.8	5.24	51.81	3890.0	189.48
Vinnie Rose of Esker View 91440	A	20	May	992.0	4.23	41.96		
		50	June	1744.9	4.12	71.89	2736.9	113.85
s. Prince Regent of Meadowbrook 15962 A. R.								
d. Mary V. of Esker View 41129								
Westbrook Patience 125883	F	133	May	1092.5	4.77	52.11		
		163	June	1014.0	4.89	49.58	5847.4	276.01
Westbrook Ultra Dame 78819	A	69	May	1778.7	4.40	78.26		
		99	June	1555.8	4.46	69.39	5497.3	230.26

GRIFFIN, THOMAS J., BEAVER CRICK FARM, ABINGTON, MASS.

Ivy Marie 122154	E	61	May	962.1	4.33	41.66		
		91	June	980.8	4.35	42.66	2738.6	122.75
Imp. Jessican of Langwater 137098	E	152	May	1197.2	4.38	52.44		
		182	June	1167.4	4.39	51.25	7130.2	330.26
Imp. Kitchener's Daisy of Langwater 110737	C	92	May	1184.6	4.75	56.27		
		122	June	1075.0	5.30	56.98	4851.0	241.10
Imp. Mona II. of the Courtillion 154646	F	51	May	1152.6	4.38	50.48		
		91	June	1105.4	4.32	47.75	3239.8	139.27
Imp. Pansy of Landes des Marche 137126	G	274	May	716.8	5.32	38.13		
		304	June	639.7	5.31	33.97	7273.6	390.83
Rosemead Gloria 123798	G	18	Mar	447.6	4.43	19.83		
		48	Apr	1049.1	4.43	46.48		
		79	May	1114.9	4.18	46.60		
		109	June	1064.5	4.50	47.90	3676.1	160.81
s. Langwater Sentinel 44805								
d. Imp. May Queen of Duvaux III. 65756 A. R. 6428								
Rosemead Victoria 110678	D	86	May	1412.4	4.25	60.03		
		116	June	1226.9	4.55	55.82	5251.7	219.38

GRIFFITH, WEBSTER, EBENSBURG, PA.

Brookmead's Dolly 97573	B	213	June	530.4	4.97	26.36	6818.0	289.41
Goldie of Ebensburg 70245	A	343	June	813.5	4.72	38.40	11016.9	503.73
Goldie's Beauty of Ebensburg 99829	D	334	June	933.7	4.29	40.06	13038.8	541.90

Langpen's Miranda of Ebensburg 93249	C	365	June	143.5	4.84	6.95	10158.8	477.48
Miranda of Mapleton's Niece 33681	A	331	June	442.6	4.90	21.69	9707.7	445.78
Olwen of Ebensburg 99830	C	206	June	1312.7	4.73	62.09	10131.1	422.78

GRIMES, M. J. & BRO., VILLAGESIDE GUERNSEY FARM, CATAWISSA, PA.

Patrick's Maiden Rose 98758	A	10	May	378.3	3.79	14.34		
		40	June	1168.6	4.03	47.09	1546.9	61.43
s. Lady Violet V. of Rose Farm's Patrick 39697								
d. Braye Maid of Beaver Brook Farm 61205								
Villageside Glen M. 151765	G	365	June	383.4	5.31	20.36	9384.5	442.58
Villageside Hope 135524	G	10	May	255.1	3.73	9.52		
		40	June	813.1	3.86	31.39	1068.2	40.91
s. Langwater Major 39435 A. R.								
d. Sara Loche of Guernseydale 62229 A. R. 9792								
Villageside Rose 117406	D	28	June	813.1	4.08	33.17		
s. Villageside Major 58587								
d. Major's Lucille of Villageside 90601 A. R. 10706								

GRINNELL, LAWRENCE, BIRCHFIELD FARM, SOUTH DARTMOUTH, MASS.

Birchfield Blossom 121423	F	91	June	1161.7	4.65	54.02	3567.6	163.52
Birchfield Lassie 123202	G	298	June	985.9	5.64	55.60	11068.8	581.35
Birchfield Monogram 129155	G	91	June	1233.5	4.83	59.58	3726.2	165.13

GRINNELL, RUSSELL, LOCUST VALLEY FARM, EXETER, R. I.

Imp. Lady Bijou IV. of Beaulieu 149224	F	350	June	890.2	4.39	39.08	10999.9	467.68
Imp. Lizette of Rouge Rue 149217	A	10	May	346.8	4.32	14.98		
		40	June	1235.2	4.23	52.25	1582.0	67.23
s. Valentine's Secret R. G. A. S. 3902 P. S. A. R.								
d. Phyllis of Offspring R. G. A. S. 4901 F. S.								
Locust Valley Fern 93512	C	349	June	648.2	5.59	36.23	10819.7	582.60
Imp. Minnie VI. of Retot 149220	C	49	June	1368.6	3.83	52.42	2151.7	81.79
Mixter Anything 79731	A	30	June	1144.3	4.07	46.57		
s. Langwater Demonstrator 16451 A. R.								
d. Chief's Bettie 48401 A. R. 6622								
Imp. Molly II. of Blaye Farm 149204	D	312	June	705.0	4.73	33.35	7986.0	362.11
Peace of Longwood 114219	G	365	June	17.4	5.67	.99	9003.5	474.59
Imp. Sarnia's Emblem II. 149229	G	319	June	552.1	5.04	27.83	6391.7	313.86
Imp. Serene des Anneville 149235	F	78	June	1055.3	4.20	44.32	2510.6	116.63
Solace of Roughwood 88716	A	88	June	1280.0	4.62	59.14	3675.7	162.32

GUSE, CHARLES E., AUGUSTA, WIS. 1 day test.

Beauty of Ingalwood 101694	C	285	June	557.8	4.98	27.78	7316.2	334.32
Edine of Airy Knoll 128146	G	285	June	643.8	5.90	37.98	7373.4	397.70
Lucky Daisy of Airy Knoll 91249	A	365	June	321.5	5.96	19.16	10490.9	583.15
Rosebud of Airy Knoll 114364	E	240	June	656.0	4.69	30.77	5982.5	320.23

HAARTZ, AGNES M., BLOSSOM HILL FARM, WINCHESTER, MASS.

Albamont Betony 111349	D	15	Apr	712.2	4.59	32.69		
		46	May	1625.5	4.59	74.61	2337.7	107.30
s. Cramond Defiance 54437								
d. St. Austell Donnetta 76392 A. R. 7441								
Albamont Eyebright 107041	D	141	May	1486.6	4.55	67.64	7892.1	331.14
Albamont Forget-me-not 111348	D	30	Apr	1491.7	4.82	71.90		
		61	May	1475.7	4.85	71.57	2967.4	143.47
s. Don Diavolo of Linda Vista 23565 A. R.								
d. Nannie Horner 82817 A. R. 10020								
Albamont Gentian 92430	B	275	May	1133.7	4.59	52.04	10695.4	478.01
Kate of Atwood's Dairy 100364	C	203	May	967.5	4.98	48.18	6416.8	341.47

HAARTZ, J. C., BLOSSOM HILL FARM, WINCHESTER, MASS.

Albamont Foamflower 121733	F	121	May	1172.1	4.64	54.39	4982.4	225.53
Imp. Angulosa of Albamont 110190	A	243	Apr	997.5	5.55	55.36		
		274	May	1056.9	6.11	64.58	9001.9	502.57
Mixter White Spot 62942	A	152	May	1357.7	4.88	66.26	7250.5	354.89
Imp. Rouvert's Pride of Albamont 110227	C	281	May	822.3	4.83	39.72	8549.9	411.34

HAGEMAN, L. E. & SONS, FLORIDALE FARM, HASTINGS, MINN.

Floridale Fair Maid 96171	B	209	June	820.1	5.90	48.39	6342.9	365.13
Floridale May Rose 87330	A	179	June	955.9	5.14	49.13	6234.8	318.20

HALL, GORDON, OSCEOLA FARMS, CRANFORD, N. J. 1 day test.

Imp. Beauty's Jewel of the Isles 143218	D	12	May	485.0	3.85	18.67		
		42	June	1348.2	3.85	51.91	1833.2	70.58
s. Queen's Jewel R. G. A. S. 4171 P. S. A. R.								
d. Beauty's Pride II. of the Forgettes R. G. A. S. 18549 P. S.								
Imp. Bellona IV. of Clairmont 143222	F	89	June	1566.9	3.85	60.33	4505.3	165.58
Imp. Domaines Primrose 160516	F	11	May	363.5	4.08	14.83		
		41	June	1125.7	4.08	45.93	1489.2	60.76
s. Foch de la Fontaine R. G. A. S. 4240 P. S.								
d. Violet of Rue de Bas R. G. A. S. 16643 P. S.								
Imp. Froome's Flora IV. 150683	F	335	June	348.0	7.44	25.89	8068.4	443.25
Imp. Hope of Cornus Farm 160514	E	12	June	437.8	3.55	15.54		
s. Sequel's Slogan R. G. A. S. 3895 P. S. A. R.								
d. Beaucamps Buttercup R. G. A. S. 4760 F. S.								
Imp. Osceola Honeymoon's Blossom 115934	D	176	June	1227.4	4.75	58.30	7668.4	347.12
Imp. Pearl of Clairmont 143225	F	80	June	1120.2	4.56	51.08	3041.0	130.76
Imp. Poundstock of Woodlands 140235	C	274	June	1047.8	5.17	54.17	10254.3	508.50
Imp. Snowdrop of La Porte 160506	C	135	June	1118.6	5.20	58.17	5382.6	259.04
Imp. Taylor's Ivy 143206	A	91	June	1421.9	4.61	65.55	4271.8	190.75
Imp. Vallon's Duchess 104100	B	182	June	1275.2	5.02	64.02	8008.9	381.01

HAMILTON, W. P., TABLE ROCK FARMS, STERLINGTON, N. Y.

Table Rock Miss Bob 112274	F	365	June	332.1	5.73	19.03	11266.4	577.93
Table Rock Roselawn 124478	G	270	June	871.7	4.79	41.75	7957.5	408.05

HAMMOND, JOHN HENRY, DELLWOOD FARM, MOUNT KISCO, N. Y.

Noble's Betsy of Dellwood 134295	G	61	June	1056.0	4.22	44.56	2112.6	91.58
Rival's May Rose of Dellwood 48973	A	170	June	1285.3	4.87	62.59	7842.2	393.08

HARTZELL, F. R., HARTZELL GUERNSEY FARM, RENFREW, PA.

Edna B. 89732	A	8	May	346.2	4.41	15.27		
		38	June	1663.4	4.41	73.36	2009.6	88.63
s. Rockingham of Edgemont 28680 A. R.								
d. Greenwood Rose 32306								
Gertrude Claire 99550	C	253	June	1486.3	4.78	71.05	14114.1	660.43
Helen Bates 85597	A	121	June	1478.9	4.85	71.73	6405.5	284.27
Maggie Glenhurst 75979	A	213	June	1088.5	5.40	58.78	8371.0	420.82
Ruby of Hartzell 92052	A	201	June	1356.2	4.98	67.54	10028.3	458.15

HARWOOD, R. G., LYNBROOK FARM, SOUTHBORO, MASS.

Lynnbrook Royal's Memoir 133139	E	187	May	1091.4	4.71	51.40	7586.1	351.29
Pollie of Miller Hill 103444	D	194	May	980.6	4.40	43.15	6776.9	287.96

HASTINGS, J. T., GREEN MEADOW FARM, KIRKWOOD, PA. 1 day test.

Imp. Marinette of Mara Alva 74126	A	351	June	345.3	4.59	15.85	10444.7	464.46
Pencoyd Actress 111793	F	365	June	112.8	8.38	9.45	6868.9	438.47

HILL, CHARLES L., "SARNIA," ROSENDALE, WIS. 1 day test.

Janice of Sarnia 99645	B	47	May	1506.5	4.93	74.27	2153.1	112.55
Jewel of Sarnia 99644	C	144	May	851.6	4.48	38.15	4418.6	185.83
Sarnia Actress 140389	G	149	May	755.6	4.85	36.65	3851.3	189.72
Sarnia Amethyst 126735	F	61	May	813.9	4.93	40.13	1695.1	86.83

HILLS, E. E., HILLSWOLD FARM, SHREWSBURY, MASS.

Hillswold Ada 101118	D	319	June	562.3	5.88	33.06	8854.8	454.62
Hillswold Belclare 89013	B	250	June	1011.2	4.43	44.80	9489.2	424.33
Hillswold Countess 125156	G	191	June	642.9	6.27	40.31	4748.7	265.04
Hillswold Gypsey 109525	D	128	June	1005.2	4.20	42.22	4635.6	191.03
Hillswold Janett 101116	B	61	June	1257.4	4.23	53.19	2436.4	102.47
Hillswold Pansy 125155	F	44	June	1060.5	4.77	50.59	1475.0	71.94
Hillswold Rosemary 89014	B	302	June	735.9	5.35	39.37	10272.5	482.46

HITCHCOCK, N. J., HAMILTON, N. Y.

Eudamar Choice Est. 104756	D	194	Apr	1019.9	4.43	45.18		
		225	May	1006.1	4.91	49.40	8521.6	393.92
Eudamar Pride's June 94928	B	126	Apr	1066.4	4.37	46.60		
		157	May	1015.6	5.00	50.78	5600.6	275.82
Lucky Pail 107861	D	179	Apr	747.0	5.04	37.65		
		210	May	802.0	5.39	43.23	6271.7	326.99
Pauline's Choice 76382	A	194	Apr	1041.1	4.79	49.87		
		225	May	1101.9	4.86	53.55	8459.4	409.34
Ragged's Cross 107860	D	126	Apr	636.0	5.42	34.47	3717.4	204.86

HOARD, A. R., "KOSHKONONG PLACE," FORT ATKINSON, WIS.

Glory of Koshkonong Place 4th 99357	C	189	June	865.8	4.83	41.82	7530.8	365.21
Myrtle of Koshkonong Place 122036	F	176	June	928.2	4.51	41.86	6159.6	266.50
Pearl of Koshkonong Place 82362	A	297	June	486.7	5.24	25.50	8860.6	393.22
Ulika of Koshkonong Place 116737	F	213	June	844.4	5.29	44.67	6558.2	319.89
Winsome of Koshkonong Place 88697	A	213	June	831.4	5.53	45.98	7203.7	381.51

HOARD, W. D. & SONS CO., HOARD'S DAIRYMAN FARM, FORT ATKINSON, WIS.

Anton's Favorite of Prospect 97388	D	296	June	239.3	5.78	13.83	4527.7	235.03
Badger Girl of Prospect 109461	E	274	June	573.5	4.88	27.99	7127.9	320.50
Christmas Greetings from Prospect 129463	E	12	June	388.7	4.51	17.53		
s. Anton's King Confidence 43517 A. R.								
d. Jane of Prospect 92133 A. R. 10744								
Delta Gamma Girl of Prospect 108228	E	363	June	368.2	6.05	22.28	6876.2	390.06
Dorothy Jane of Prospect 121174	F	175	June	908.7	4.36	39.62	5403.9	227.91
Lucille of Prospect 112190	E	75	June	1013.8	4.19	42.48	2608.7	109.92
Star Lady of Prospect 112195	E	160	June	622.9	4.47	27.84	4431.8	192.92

HOPPERT, M. J., NORWIND FARM, SHEBOYGAN, WIS.

Guernfalfa Mary 71845	A	196	June	1025.1	4.31	44.18	7412.3	343.21
Peggy Munroe of Tonydale 83240	A	102	June	1138.4	4.74	53.96	4035.7	192.04
Triple Oaks Bonnie Lassie 115817	E	167	June	961.6	4.19	40.29	5485.0	236.38

HORNEMAN, H. C., DANVILLE, ILL.

King's Aline of Four Pine 98182	C	100	June	1333.4	4.15	55.34	4813.3	190.21

HOUGHTON, ALBERTA M., BLUEBERRY HILL FARM, MARLBORO, N. H.

Meadowland Leota 126354	F	98	June	958.2	4.97	47.62	3106.7	147.19

HOWARD BROS., LYONS, COLO. 1 day test.

Valley View's Florinda 115248	E	230	June	948.6	4.14	39.27	8359.1	372.99

HULBURT, ALICE H., WAUKESHA, WIS.

Sailor's Lily Bell 159974	G	141	June	691.1	5.82	40.22	3597.5	179.09

HULBURT, C. H., WAUKESHA, WIS.

Hulburt's Sailor Girl 159973	G	165	June	745.7	4.47	33.33	4711.4	208.09
Twinkle of Elderwood 52918	A	174	June	772.8	4.16	32.15	4952.9	219.58

HULBURT, MARY E., WAUKESHA, WIS.

Goldenrod of Maple Lodge 72047	A	178	June	665.4	5.59	37.20	4404.2	230.39

HUNT, FRANCIS A., FAIRPLAY FARM, WINTHROP, MAINE.

Imp. Bickleigh's Cherry of Langwater 137197	E	21	June	797.2	3.95	31.49		
s. Bickleigh III. R. G. A. S. 4190 P. S.								
d. Lady Jane of the Grand Fort III. R. G. A. S. 11042 P. S.								
Imp. Daisy's Flora of Langwater 137115	F	182	June	817.9	4.67	38.20	5399.3	284.20
Imp. Lodestar's Dulcie of Langwater 137123	E	22	May	684.6	4.13	28.27		
		52	June	798.0	4.13	32.96	1482.6	61.23
s. Sequel's Lodestar R. G. A. S. 4131 P. S.								
d. Dulcie of The Tertre R. G. A. S. 9260 P. S.								
Imp. Mielles Rosie II. 94103	A	219	June	717.8	5.50	39.48	8106.1	410.01

HURLEY, H. C., FLINT LEDGE FARMS, ROCKVILLE, MD. 1 day test.

Lily's Queen Ultra 147880	C	155	Apr	730.9	5.00	36.55		
		186	May	684.9	5.27	36.09		
		216	June	611.9	5.40	33.04	5742.0	270.18
Tulip's Fairy Ultra Lady 122018	G	281	May	589.8	5.05	29.78		
		311	June	619.5	4.69	29.05	6576.3	301.18

HUSS, JOHN, HUSS HOMESTEAD FARM, LITTLE CHUTE, WIS.

Lady's Jewel of Huss Homestead Farm 109292	E	347	June	619.4	5.52	34.19	8618.4	477.14
Lillian of Huss Homestead Farm 109291	D	296	June	901.5	5.62	50.66	8765.7	485.90
Lillian's Beauty of Huss Homestead Farm 118854	F	173	June	734.6	5.59	41.06	4361.7	239.77
Nina's Pride of Huss Homestead Farm 118853	F	173	June	849.8	4.92	41.81	5282.5	263.39
Wonder's Jewel of Evergreen 49682	A	196	June	853.5	5.73	48.91	6519.2	335.70

JACKSON, W. P., HOMESTEAD DAIRY FARMS, SALISBURY, MD.

Clelie 2d's Pride of Brook Fall 50971	A	149	June	1249.7	4.17	52.11	7090.8	282.82
Florham Two-step 90231	A	151	June	1111.8	4.77	53.03	6395.4	293.07
Friendship Royal Rose 107463	D	365	June	471.4	7.64	36.01	10381.0	561.01
Hilda of Glenden 129413	G	149	June	798.3	5.33	42.55	4441.4	218.48
Joserose of Hill Girt 134305	G	147	June	784.5	5.02	39.38	4415.9	202.92
Lady's Grace of Valleyview 82942	A	238	June	699.7	4.70	32.89	9586.2	430.49
Raider's Fifine 81613	A	349	June	632.0	4.71	29.77	10301.8	484.95
Imp. Toulouse II. of the Gron 115902	C	177	June	1146.1	4.46	51.12	7382.1	313.90
Verbena of Glenden 130005	G	132	June	868.1	5.44	47.22	4211.6	204.24
Violette's Gold of Cosquay 112285	E	122	June	1092.3	4.86	53.09	5090.6	251.41

JENIFER, H. COURTENAY, TOWSON, MD.

Christine's Jessie 47887	A	102	June	1454.1	4.45	64.71	4858.6	221.35

JENNER, FRED J., ARLINGTON, WASH.

Jenora Rival Rose 85254	A	255	May	1303.2	4.90	63.86	10304.6	514.16
Little Diamond's Rose 55044	A	13	Apr	638.1	4.29	27.37		
		44	May	1756.9	4.29	75.37	2395.0	102.74
s. Conway Prince 11800								
d. Little Skagit Diamond 55042								

JONES, CHARLES H., FILLMORE FARM, WELLESLEY FARMS, MASS.

Cherry's Mary May 100448	C	72	June	1314.6	4.51	59.29	3203.9	159.05

Happy Jack's Butter Girl 114611	E	24	June	989.2	4.31	42.63		
s. Fillmore's Happy Jack 60021								
d. Regent's Butter Girl 77837								
Planet's Cherry Blossom 102908	C	122	June	1188.0	4.26	50.61	5250.7	241.98
Planet's Mary 120885	G	222	June	1034.3	4.86	50.27	7695.0	376.29
Planet's May Blossom 128054	G	111	June	1152.3	4.61	53.12	4316.2	196.41
Planet's Nora 122838	F	112	June	1242.6	4.79	59.52	4700.2	222.26
Regent's Italia 106261	D	186	June	1418.7	5.09	72.21	9303.4	476.33
Regent's May Rose 67303	A	100	June	1415.3	4.09	57.89	4853.4	225.90

JONES, J. SHERWOOD, CHESTNUTWOLD FARM, WAYNE, PA.

Crackerjack's Pauline's Lass 122796	F	172	June	784.5	5.13	40.24	5269.0	249.61

JONES, WILLIAM M., SUNNY VALLEY FARM, WAUKESHA, WIS. 1 day test.

Alvin's Topsy Lily 130869	G	225	June	601.4	6.04	36.32	4587.3	257.72
Castello's Topsy Beauty 130867	G	228	June	787.4	5.32	41.89	6279.4	317.79
Kate Elizabeth Topsy 116320	E	136	June	912.5	4.78	43.62	4313.6	208.45
Marguerite's Topsy Girl 116322	D	7	Apr	209.5	5.58	11.69		
		38	May	1149.2	5.58	64.13	1358.7	75.82
s. Ada's Douglas 28961 A. R.								
d. Marguerite's Topsy 87427								
Topsy's Pet 87426	A	288	June	618.8	6.39	39.54	8136.8	449.26

KAY F. C., PUEBLO, COLO. 1 day test.

Commodore's Princess Etna 154710	A	256	June	1139.8	4.66	53.11	10678.2	518.65
Fancy Star's Chief Beauty 74366	A	365	June	81.8	5.40	4.42	10517.9	558.89
George Washington's Dimple of Rocky Ford 123366	B	365	June	81.4	5.44	4.43	8532.2	395.48
Interlochs Bess 134733	C	242	June	865.9	4.49	38.88	9023.4	410.67
Interlochs Bonnie 134734	C	178	June	1531.3	3.63	55.59	9591.4	326.15
Interlochs Dollie 123368	F	77	June	1054.7	5.25	55.37	2709.4	138.22
Interlochs Rosetta 134735	D	140	June	894.0	4.05	36.21	4838.9	170.22

KENTUCKY AGRICULTURAL EXPERIMENT STATION, LEXINGTON, KY.

Steinhurst Itchen May 2d 145285	F	158	June	712.9	5.03	35.86	4126.9	214.58

KINNEY, OSCAR F., WALDORF FARMS, NORTH CHATHAM, N. Y.

Loretta of Waldorf Farm 70255	A	159	June	1373.8	4.40	60.45	8748.1	362.49
Waldorf Marie Antoinette 115789	E	171	May	1492.0	5.03	75.05	8136.7	395.23
Waldorf's Lady Queen 127457	F	86	May	1198.1	5.07	60.74		
		116	June	1144.3	5.58	63.85	4561.6	226.23
Waldorf's Periwinkle 130346	G	191	June	950.7	6.12	58.18	6356.2	372.36

KNIGHT, C. PRESCOTT, GREYHOLME FARM, RIVERPOINT, R. I.

Criterion's Lady Grace 104174	A	365	June	954.0	4.99	47.60	11975.9	585.92
Imp. Foxburg's Daisy of Valet 144943	F	361	June	861.9	5.74	49.47	10360.1	551.06
Imp. Foxburg's Foulon Snowflake 144961	G	273	June	833.5	5.21	43.43	7627.4	383.23
Green Meadow Phyllis 84717	A	346	June	1017.3	4.82	49.03	12564.9	586.47
Imp. Honeymoon's Dairymaid 143223	F	151	June	1240.4	4.18	51.85	6389.4	256.77
Imp. Kate des Fries II. 140244	E	243	June	1043.8	4.05	42.27	8509.5	334.87
Maple Glen Katherine Ridgeway 84544	A	224	June	1115.7	4.00	44.63	9106.5	346.55
Imp. May Sweet Pea 150701	G	26	May	936.6	4.63	43.36		
		56	June	1075.7	3.98	42.81	2012.3	86.17
s. Fascination's Star R. G. A. S. 4280 P. S.								
d. May of Milestone R. G. A. S. 17331 P. S.								
Imp. Princess II. of the Quartiers 143210	A	365	June	346.0	4.49	15.54	13219.0	553.09
Tso of Falcon's Flight 51288	A	133	June	1256.1	4.32	54.26	6242.9	252.38
Imp. Valda of Clovelly 140237	D	261	June	958.0	4.85	46.46	8614.9	387.71
Imp. Vern Beauty 150693	G	285	June	914.4	4.47	40.87	8093.2	346.14

KONRAD, GEORGE, CEDAR LAWN FARM, RICHFIELD, WIS. 1 day test.

Cedar Ravine Ormsby 87842	A	28	June	1175.5	4.10	48.20		
s. Philip's O. K. 12892 A. R.								
d. Lake Shore Ormsby 68840								
Dairymaid's Charity of Fox Valley 100380	B	78	June	1238.8	4.44	55.00	3337.4	148.17
Fancy Bingo 96733	A	17	May	486.3	5.72	27.82		
		47	June	952.0	5.72	54.45	1438.3	82.27
s. Phillip's O. K. 12892 A. R.								
d. Sally Star 33859								

KREBS, H. J., BREIDABLIK FARM, WILMINGTON, DEL.

Bachelor's Lelah 68764	A	266	June	982.0	5.28	51.85	11194.4	560.65
Bredablik Eileen 114913	E	159	June	892.9	4.93	44.02	4923.4	242.66
Breidablik Rosamond 103483	D	169	June	934.8	5.13	47.96	5725.2	268.76
Breidablik Salome 103480	C	147	June	950.8	5.23	49.73	5289.3	268.62
Breidablik Sunny Rose 117895	G	344	June	611.9	6.27	38.37	9049.9	478.30
Breidablik Twilight 111098	D	91	June	1159.8	5.00	57.99	3802.4	190.28
Corium Proud Dame's Celia 120662	G	335	June	668.8	5.97	39.93	8819.2	485.62
Red Cherry of Shadyside 92585	B	289	June	666.4	5.36	35.72	8716.6	437.90
Wasteland Inez 70336	A	140	June	938.1	4.41	41.37	4804.1	193.77
Yarico 92934	A	147	June	955.9	5.06	48.37	5227.1	248.83

KRUSE, SIMON, RADISSON FARM, ANOKA, MINN.

Akona Ultra Rose Lady 138682	F	240	June	753.2	5.71	43.01	6322.1	341.89
Duchess of Edgemoor 82396	A	365	June	49.2	6.22	3.06	10540.7	544.56
Evangeline of Aurelian Farms 75082	A	224	June	1022.0	4.86	49.67	8909.7	437.59
Flower Girl of Radisson 121450	F	264	June	486.0	6.10	29.65	5279.0	306.85
Golden Coronet of Jean Du Luth 81283	A	304	June	1145.3	6.01	68.83	13529.1	795.63
Golden Fairlax of Jean Du Luth 93918	B	77	June	901.7	4.75	42.83	2494.3	110.36
Golden Valentine of Jean Du Luth 103252	C	61	Apr	1216.4	5.16	62.77		
		92	May	1185.1	5.72	67.79		
		122	June	1182.7	5.30	62.68	4897.5	256.80
King's Fortune of Lakeside 95976	B	161	June	1080.5	5.20	56.19	6391.9	302.90
May Rose Leda of Jean Du Luth 75766	A	93	June	1597.9	4.66	74.46	5537.8	236.27
Pride's Clover-leaf 96319	A	224	June	922.8	5.47	50.48	7826.6	390.48
Rougeatre of Jean Du Luth 114022	F	322	June	478.5	6.42	30.72	6716.7	416.24
Sunnybrook Althea 65472	A	180	June	1200.2	5.33	63.97	7801.9	409.21
Tricksey's Rose of Mukwonago 98660	A	64	June	1568.4	4.96	77.79	3377.0	161.89

KUSER, A. R., FAIRCOURT FARM, BERNARDSVILLE, N. J.

Imp. Buttercup of Faircourt 125935	A	30	June	1136.4	5.88	66.82		
s. Polly's Pride of the Spurs R. G. A. S. 3480 P. S. A. R.								
d. Imp. Governor's Maggie 65732 A. R. 14520								
May Rose Lucretia 76320	A	86	June	1131.8	5.38	60.89	3383.9	181.67
Imp. Priscilla of Melrose 115885	B	134	June	1159.6	5.17	59.95	6511.6	324.98

LANCE, IRA G., RIVER LAWN GUERNSEY FARM, TILLAMOOK, OREGON.

King's Bessie of Riverview 114215	F	240	June	710.8	6.53	46.42	5542.9	345.59
Mollie of River Lawn 134412	G	10	May	196.2	4.67	9.16		
		40	June	613.5	4.25	26.07	809.7	35.23
s. Jolly Fermain 37639								
d. Auricula's Daisy 41539 A. R. 11296								
Sam's Annabelle Lee 116888	F	265	June	715.8	5.85	41.87	6442.4	344.35

LAPHAM, H. G., CRAMOND FARM. BROOKLINE, MASS.

Langwater Easter Lily 39269	A	183	May	1213.7	4.75	57.65	7959.0	364.47

Imp. Langwater Lilian 97978	D	365	May	229.9	5.54	12.74	12759.1	669.70

LARSEN, WM., CANNING CO., FERN-DELL DAIRY FARMS, GREEN BAY, WIS.
1 day test.

Annie Laura of the Gleam 46078	A	224	June	1115.5	4.42	49.31	9300.1	427.35
Imp. Drusa of Hickorydale 72839	A	274	May	945.2	4.98	47.07		
		304	June	827.4	5.17	42.78	10716.2	528.92
Edna of Fern-Dell 130411	G	182	June	797.9	4.75	37.90	5268.6	249.87
Farewell Morn 82508	A	224	June	777.7	4.40	34.22	6632.8	301.32
King's Lady Lola 125201	G	125	May	1247.9	3.73	46.55		
		155	June	1160.4	3.72	43.17	6240.3	241.84
Lady of Fern-Dell 130409	G	107	May	795.3	4.81	38.25		
		137	June	779.1	4.93	38.41	3594.9	170.65
Maiden of Winnebago 80803	A	150	June	1081.7	4.26	46.08	5850.3	242.59
Rose's Pride of Spring Brook 64901	A	183	May	1024.7	5.53	56.67		
		213	June	922.7	5.36	49.46	8186.0	423.41
Sequel of Bloom Farm 99987	C	224	June	805.4	5.19	41.80	6565.0	345.38
Silkie of Fern-Dell 145090	G	27	May	890.7	4.47	39.81		
		57	June	928.5	4.53	42.06	1819.2	81.87

s. St. Croix Winker 48038 A. R.
d. Goldie of Bloom Farm 101322 A. R. 13398

LAWSON, VICTOR F., LONE TREE FARM, GREEN LAKE, WIS.

Doris of Hillsdale 56172	A	188	June	851.7	4.32	36.79	6125.7	274.39
Lone Tree Daisy Blossom 91774	A	115	June	1093.9	4.59	50.21	4641.9	212.33
Lone Tree Harriet 115997	E	151	June	725.9	4.77	34.63	4273.8	195.68
Lone Tree Honey Blossom 117692	F	173	May	1010.5	4.06	41.03	6203.9	260.99

LAWSON, W. A., ELMWAY FARM, ROSENDALE, WIS. 1 day test.

Alva of Oakhurst 71308	A	197	June	591.1	5.20	30.74	4708.4	233.05
Cora of Pine Hill 112720	E	194	May	544.8	5.46	29.75	5016.5	247.19
Elmway's Eileen 83178	A	136	June	725.8	5.60	40.64	3994.2	213.93
Elmway's Grace 113888	E	176	May	620.8	5.01	31.10	4127.7	204.94
Elmway's Gretchen 104678	C	151	June	688.6	5.56	38.29	4100.8	235.49
Elmway's Harriet 119208	F	287	June	582.5	6.50	37.86	6430.1	381.99
Elmway's Heroine 127112	G	155	June	719.6	5.67	40.80	3829.7	231.64
Elmway's Ina 134563	G	107	June	741.9	5.61	41.62	2779.6	147.01

LEWIS, CLARENCE McK., SKYLANDS FARM, STERLINGTON, N. Y.

Lotota's Daisy of Uplands 59356	A	294	June	464.3	5.88	27.30	8016.2	496.83
Mixter Albamont Primrose 92516	B	107	June	1456.0	5.42	78.92	5689.1	287.55
Imp. Rosina of Newplace 115849	D	175	June	705.3	4.81	33.92	5742.7	275.70

LIEBER, WILLIAM A., MRS., BUTTONWOOD FARM, BRYN MAWR, PA.

Bonne Annee of Buttonwood 128606	G	71	June	1431.1	4.11	58.82	3347.7	126.86
Ethel of Buttonwood 117408	E	106	June	1070.5	4.41	47.21	4142.0	182.55
Imp. Masher's Mabel of Langwater 110723	A	237	June	590.9	4.61	27.24	7690.3	340.06
Wasteland Nancy 124153	G	304	June	802.3	5.14	41.24	7317.9	375.28

LINDABURY, R. V., MEADOWBROOK FARM, BERNARDSVILLE, N. J.

Jeannette of Meadowbrook 42787	A	91	June	1463.9	4.69	68.66	4442.4	193.19
Krag's Dewdrop 107126	D	131	June	898.9	5.20	46.74	4517.9	232.87
Mills Mignonette 114657	F	260	June	1064.8	4.54	48.34	8474.9	435.75
Imp. Nettie IV. of La Croisee 93738	B	365	June	325.3	4.54	14.77	13923.8	681.26

LINDSAY, T. P., LYNBROOK FARM, SOUTHBORO, MASS.

Lynbrook Electra 112431	E	196	May	1023.9	5.88	60.21	6360.1	353.47
Lynbrook Evelyn Gray 80223	A	328	May	806.2	5.14	41.44	10153.7	543.42
Lynbrook Peggy 106887	C	31	May	1557.3	3.88	60.42		

s. Pencoyd's Royal Secret 40685
d. Armorel Anne's Prophetess 51595 A. R. 8152

Lynbrook Royal's Edith 123195	G	187	May	806.0	5.36	43.20	5426.6	278.47
Lynbrook Royal's Kate 129793	G	169	May	1017.1	4.92	50.04	5706.9	256.89
Lynbrook Royal's Madeline 126255	F	75	May	1005.9	4.74	47.68	2386.2	110.07
Lynbrook Stalwart's Secretive 122694	G	181	May	666.1	4.64	30.91	4748.8	233.64
May King's Rose of Arrow Farm 91562	B	297	May	759.8	4.70	35.71	9398.1	445.77
Rosita of Waumesit 99806	B	183	May	1079.1	4.65	50.18	6897.8	331.47
Sonsie Kate of Waumesit 90775	B	290	May	974.7	5.12	49.90	9589.4	503.74

LITTLE, A. E. CO., SOROSIS FARMS, MARBLEHEAD, MASS. 1 day test.

Myrtle of Maple Cliff 120978	F	121	May	653.8	5.57	36.42	2954.6	156.63
Regent's Violet 102907	C	92	May	1150.4	5.48	63.04	3726.9	202.24
Von Don Natila 71909	A	152	May	1032.2	5.34	55.12	5573.0	290.13

LLOYD, FRANCIS G., EST., "THE MAPLES," BERNARDSVILLE, N. J.

Isabel of Cornwall 120680	F	182	June	989.6	4.53	44.83	6696.2	302.05
Pearl Shell 69213	A	182	June	1181.1	4.45	52.56	8887.9	383.18
Suzanne of Somerset 93232	A	179	June	720.9	4.27	30.78	4263.7	184.82
Tabitha of Somerset 112203	D	348	May	251.9	5.95	14.99		
				85.8	4.66	4.00		
		365	June	444.7	4.66	20.72	7099.1	358.89
Thisbe of Somerset 99838	B	22	May	544.3	4.79	26.07		
		52	June	832.6	4.79	39.88	1376.9	65.95

s. Bedminster Dairyman 44473
d. Penelope of Somerset 70315

LONGWOOD INC., KENNETT SQUARE, PA.

Annie Franc of Riviera 93211	A	47	June	1392.4	4.20	58.48	2162.5	91.83
Dairy Maid's Daffodil 119048	F	149	June	873.7	5.26	45.96	4859.5	232.12
Longwood Delight 119049	F	197	June	668.8	5.21	34.84	5093.0	241.92
Maple Queen of Wellslea 109009	D	179	June	807.1	5.19	41.89	5104.5	263.02
Picardy Rose 116765	F	189	June	649.5	5.99	38.91	4586.6	260.01
Renowned Preen 123414	F	75	June	854.5	4.79	40.93	2217.5	104.22
Renowned Queen 123411	F	54	May	886.6	4.56	40.43		
		84	June	727.4	5.18	37.68	2312.2	108.62
Imp. Squire's Dairy Maid 71591	A	161	June	849.5	4.48	38.06	5277.7	220.30

LOREE, L. F., BOWOOD FARM, WEST ORANGE, N. J.

Golden Cross Edna of Linda Vista 91873	B	190	June	1194.4	4.50	53.75	8194.2	340.12
Gold Raider's Kate Pie of Willow Brook 93117	A	111	June	1793.7	3.80	68.16	7042.2	278.82
Narcissus of Bowood 131536	G	122	June	869.2	5.18	45.02	3742.4	181.32
Raider's Ultra Rose 105885	C	88	June	1794.3	3.90	69.98	5398.4	215.24
Imp. Roselady of Jean Du Luth 93864	A	14	Apr	656.5	4.87	31.97		
		45	May	1763.5	4.87	85.88	2420.0	117.85

s. Sequel's Slogan R. G. A. S. 3895 P. S., A. R.
d. Roussaillerie Rose III. R. G. A. S. 16245 P. S.

Rose of Bowood 126670	G	151	June	976.5	4.75	46.38	4991.5	208.05

LOVING, J. W., PUEBLO, COLO.

Wyoma Girl 90213	A	20	June	731.6	4.01	29.34		

s. King Claude of Keinewasser 33097
d. Lady Laura B. 37517

MACDONALD, CHARLES D., RED ECHO FARM, TOPSHAM, VT. 1 day test.

Biddy of Topsham View Farm 91927	A	83	June	1295.0	4.75	61.51	3704.3	168.82
Donna Julia of Westview 124808	G	248	June	684.9	5.59	38.29	6200.7	308.27
Melinda of Topsham View Farm 91928	B	192	June	1001.8	5.47	54.80	7451.1	365.62

Pollyanna of Topsham View Farm 103214	C	254	June	856.4	5.27	45.13	7812.5	398.42
Red Echo Bachelor's Button 111800	E	271	June	592.2	6.29	37.25	7683.4	449.77
Red Echo Jessica 122562	F	279	June	1031.3	5.20	53.63	9271.3	501.62
Red Echo Mischance 111801	D	156	June	1037.9	4.85	50.34	5622.8	256.73

MACY, V. EVERIT, CHILMARK FARM, OSSINING, N. Y. 1 day test.

May Queen of Chilmark 84166	A	70	June	1554.8	4.61	71.68	3566.5	163.42

MARSH, W. W., IOWA DAIRY FARM, WATERLOO, IOWA.

Catalina of the Prairie 130441	G	198	June	990.3	5.67	56.15	6441.9	352.19
Cherry Bird of the Prairie 131884	G	75	June	943.9	4.28	40.40	2468.3	102.59
Golden Hope of the Prairie 128773	G	167	June	970.1	4.71	45.69	5434.7	239.91
Jedetta's Last 69679	A	328	June	1092.2	4.37	47.73	13772.9	604.71
Magnolia of the Prairie 112662	E	250	June	789.6	5.14	40.59	7277.0	361.73
My May Rose of the Prairie 80259	A	16	Apr	632.9	4.37	27.66		
s. Imp. Kenilworth Gold 40380 A. R.								
d. Imp. Itchen May Rose 6th 40319 A. R. 3493								
Peach Blossom of the Prairie 126063	G	284	June	1080.2	5.35.	57.79	9324.0	470.67
True May Rose of the Prairie 128508	G	256	June	816.3	4.20	34.28	8135.6	367.37
White Rose of the Prairie 112666	F	335	June	662.9	4.78	31.69	9519.4	446.59

MARYLAND AGRICULTURAL EXPERIMENT STATION, COLLEGE PARK, MD.

Procida's Poinsettia 50848	A	120	June	1071.3	4.37	46.82	4696.7	186.35

MASSACHUSETTS AGRICULTURAL COLLEGE, AMHERST, MASS.

College King's Golden Belle 86871	B	365	May	130.6	5.49	7.17	14042.4	678.74
Nantaska's College Queen 93304	B	203	June	1249.3	4.64	57.97	10201.0	437.96

McALPIN, D. H., BROOKLAWN FARMS, MORRIS PLAINS, N. J.

Antoinette's May King Girl 122723	G	325	June	598.1	5.79	34.63	7614.8	365.96
Belsire's Lady Antoinette 87394	A	362	June	332.5	4.76	15.83	7928.7	361.48
Commodore's Antoinette of Brooklawn 110815	E	329	June	752.0	5.21	39.18	9823.5	490.29

McBANE, W. S., OVERLAND VIEW FARM, EAST LIVERPOOL, OHIO. 1 day test.

Chedda's Maid 69429	A	360	June	627.5	5.53	34.70	9083.4	472.79
Lady C. of Mara Alva 92264	A	337	June	1069.9	4.60	49.22	13829.6	653.06
Lizette's Daisy 86735	A	95	June	1107.2	4.61	51.04	3515.5	167.69
May Queen of Fairview 68080	A	177	June	997.5	4.41	43.99	6572.0	286.30
Overland Holden Hope 116535	E	95	June	860.3	4.94	42.50	2839.0	128.91
Overland Holden Mae 135163	G	10	Apr	178.7	4.50	8.04		
		41	May	721.3	5.95	42.92		
		71	June	654.1	4.49	29.37	1554.1	80.33
s. Imp. Holden IV. 12179 A. R.								
d. Imp. Judy May of Mara Alva 68093 A. R. 8221								

McCABE, W. R., LOCKPORT, ILL.

Louise of Hillsdale 92427	A	336	May	674.9	4.89	33.00	10486.1	459.46

McCONNELL, C. M., FIVE POINTS FARM, WEST SALEM, OHIO. 1 day test.

Five Points Arlette 123774	G	348	June	631.1	5.98	37.74	7432.3	407.25
Five Points Dinah 117303	E	29	May	1092.4	4.91	53.64		
		59	June	1062.7	5.46	58.02	2155.1	111.66
s. Jacqueminot of Linda Vista 23564 A. R.								
d. Annabelle's Miss Victory 69750 A. R. 10802								
Jacqueminot's Maretta 90564	A	182	June	1101.5	6.37	70.17	7458.4	397.72
Redpath's Lady Belle 102144	D	274	June	779.5	5.49	42.79	7647.3	389.41

McEWAN, CHARLES B., LOUDONVILLE, N. Y.

Lauderdale Princess Ultra 81942	A	335	June	1030.3	5.32	54.81	12270.4	590.60

McKERROW, GEORGE & SONS CO., McKERROW FARM, PEWAUKEE, WIS. 1 day test.

Robine's Anne 49616	A	88	June	1168.3	5.85	68.35	3529.0	201.11

McLANE, KATE, GERAR STOCK FARM, SPARKS, MD.

Prue of Bohemia 4th 82108	A	253	June	1135.5	4.85	55.07	10346.3	497.41

McLOUGHLIN, JOHN E., BONNIE BRAE FARM, CLINTON, N. Y.

Chilmark's Itchen's King's Nosegay 104773	E	335	June	1140.5	5.59	63.75	11442.9	598.47
Daisy Bell of Edgewater 94162	A	61	June	1351.9	3.84	51.91	2702.3	100.66
Estella's Warrior Lady of Suburban Farm 124500	D	345	June	962.9	5.57	53.63	11974.9	588.06
Estella Ultra Lassie of Suburban Farm 93933	B	335	June	981.9	5.26	51.65	10862.1	555.27
Jean of Middlebrook 70526	A	43	June	1600.6	4.20	67.23	2177.7	91.12

MENZ, C. W., ROCK SPRING FARM, AMHERST, OHIO. 1 day test.

Apollo's Queen of Rock Spring 126428	F	127	May	565.0	5.00	28.25	2358.6	114.75
Comet's Liberty Belle of Rock Spring 125953	F	101	May	802.5	4.01	32.18	2459.1	102.24
Imp. Jaonnet's Daisy of Mara Alva 83881	A	209	May	844.5	3.90	32.94	5990.1	267.08
Liberty Belle of Rock Spring 88519	A	110	May	830.3	4.76	39.52	3055.3	136.31

MERRYMAN, E. GITTINGS, GERAR STOCK FARM, SPARKS, MD.

Bellwood Vimiera Girl 2d 157707	G	84	June	799.2	5.29	42.28	2224.2	108.85

MERRYMAN, LOUIS McL., GERAR STOCK FARM, SPARKS, MD. 1 day test.

Gerar Elizabeth 114276	E	149	June	783.2	5.16	40.41	4684.0	228.98
Gerar Jezebel 120197	F	354	June	837.9	6.57	55.05	9579.1	582.75
Gerar Pride of Birth 121750	G	307	June	980.9	4.82	47.28	9638.5	468.22
Gerar Rose 2d 105687	D	194	June	617.9	6.15	38.00	5845.3	312.62
Marie Antoinette of Beaufort 129347	A	61	June	1125.6	4.52	50.88	2368.9	107.57

MILLER, JOSEPH WALTER, PROVINCE LINE FARM, PRINCETON, N. J.

Coventry Blue Belle 112256	E	231	June	934.3	4.55	42.51	7745.3	337.99
Coventry May Belle 112257	E	243	June	433.5	5.71	24.75	5202.6	259.88
Grassland Eulita 118957	C	243	June	1014.8	4.80	48.71	9965.3	447.23
Grassland Lilla 118952	B	335	June	1032.1	4.58	47.27	12140.7	513.51
Grassland Violetta 118898	C	177	June	1048.3	3.96	41.51	6808.5	261.57
Grassland Youwardem 118956	D	335	June	681.7	4.67	31.84	8452.6	354.54
Grassland Zotoria 118964	C	100	June	1179.8	4.43	52.27	3968.5	168.67

MILLER, MINNIE W., THOUSAND SPRINGS FARM, WENDELL, IDAHO.

Judy of Thatch Meadow 109390	E	365	June	381.7	4.40	16.79	12384.2	515.93
Imp. Weymouth's Flora 105536	A	365	June	216.8	5.35	11.60	14735.4	729.86
Yeoman's Mixter Babette 106041	D	230	June	909.4	5.09	46.29	7981.1	391.72

MINNESOTA, UNIVERSITY OF, ST. PAUL, MINN.

Floridale Lady Lucretia 113276	D	69	June	809.9	5.05	40.90	1905.1	93.14
Mignot's Dairymaid of Lakeside 76304	A	102	June	1241.7	4.32	53.64	4327.4	186.35
Minnehaha May Rose Mary 141204	G	248	June	444.4	5.92	26.31	5078.4	259.45
Minnehaha Yexa May Rose 141207	G	113	June	762.2	5.30	40.40	3296.2	154.47

MIXTER, GEORGE, EST., MIXTER FARM, HARDWICK, MASS.

Mixter Caroline 101646	C	365	May	770.6	6.15	47.39	12419.0	678.71
Mixter Elaine 101643	B	281	May	1023.9	5.26	53.86	9898.8	475.13
Mixter Farm Bettie 124222	G	270	May	896.7	5.48	49.14	7947.5	403.87
Mixter Farm Confidence 124245	G	142	May	985.8	5.00	49.29	4721.0	210.07
Mixter Farm Diana 124187	E	331	May	829.8	6.35	52.69	9304.6	512.76
Mixter Farm Fairmaid 124225	F	112	May	1193.9	4.93	58.86	4604.6	215.77
Mixter Farm Favorite 151321	G	26	May	801.2	3.78	30.29		
s. Langwater Fisherman 21873 A. R.								
d. Mixter Palla Dean 73193 A. R. 7509								
Mixter Farm Jade 124188	F	365	May	801.5	5.33	42.72	11236.6	548.13
Mixter Farm Mabel 124216	G	365	May	633.2	5.89	37.30	9939.3	528.10
Mixter Farm Maid 106010	B	127	May	1124.1	5.59	62.84	4862.0	238.29
Mixter Farm Patricia 124211	E	23	May	728.8	4.88	35.57		
s. Langwater Fisherman 21873 A. R.								
d. Yeoman's Mixter Patricia 101616 A. R. 13042								
Mixter Farm Sister 124196	F	348	May	752.5	6.05	45.53	9802.1	555.90
Mixter May Crystal 124218	G	334	May	844.8	5.37	45.37	9680.0	484.27
Mixter May Della 124202	G	349	Apr	894.6	5.59	50.01		
		365	May	484.5	5.63	27.28	11329.6	595.93
Mixter May Opal 124191	E	156	May	828.6	5.78	47.89	4494.1	240.90
Mixter May Princess 124204	F	244	May	1066.1	5.21	55.54	8598.3	423.69
Pride of Mixter Farm 54268	A	365	May	549.9	5.91	32.50	10398.4	557.61
Thirty Thousand Eight Hundred Thirty-Six 30836	A	328	May	877.1	5.39	47.28	10595.1	546.11
Yeoman's Mixter Annabelle 124628	F	201	May	807.2	6.22	50.21	5778.4	325.20
Yeoman's Mixter Bright Eyes 124629	G	269	May	786.5	6.04	47.50	7065.5	402.88
Yeoman's Mixter Diana 87581	A	206	May	1181.5	6.32	74.67	9526.7	545.73
Yeoman's Mixter Ella 124208	G	364	May	741.6	5.95	44.13	9457.5	482.28
Yeoman's Mixter Emily 124626	F	219	May	940.6	5.30	49.85	6541.4	323.29
Yeoman's Mixter Empress 124205	E	6	Apr	145.7	4.94	7.20		
		37	May	816.6	4.94	40.34	962.3	47.54
s. Yeoman's King of the May 17053 A. R.								
d. Mixter Empress 65877								
Yeoman's Mixter Glen 87577	A	21	Apr	949.8	4.26	40.46		
		52	May	1559.3	4.26	66.43	2509.1	106.89
s. Yeoman's King of the May 17053 A. R.								
d. Mixter Glen Belle 62947								
Yeoman's Mixter Nancy 106036	C	147	May	1438.8	5.21	74.96	6929.6	354.56
Yeoman's Mixter Patricia 101616	A	121	May	1289.9	4.88	62.95	5149.1	234.38
Yeoman's Mixter Prophetess 101642	B	156	May	1638.7	4.26	69.81	8524.8	343.64
Yeoman's Mixter Prudence 106049	D	76	May	949.1	5.19	49.26	2306.6	125.96
Yeoman's Mixter Selection 124240	G	132	May	892.4	5.45	48.64	3867.8	190.84
Yeoman's Mixter Shepherdess 106031	C	65	May	1186.3	5.05	59.91	2429.0	121.92
Yeoman's Mixter Sylvia 87600	A	267	May	1068.9	5.47	58.47	10314.5	522.90

MOON, WM. H., CO., THE, "BOULDER FARM," MORRISVILLE, PA.

Ada's Queen of Dean Valley 71095	A	304	June	916.3	5.47	50.12	11754.9	555.00
Combination King's Dolly 124047	F	151	June	680.7	4.63	31.52	4041.3	178.16
Fay's Harriet of Grass Mere 126373	G	203	June	567.3	5.14	29.16	4037.1	199.02
Haldane's Blossom 64660	A	271	June	758.6	4.31	32.70	8687.3	383.46
Lone Tree Goodness 113774	D	234	June	693.5	4.85	33.63	5789.2	283.82
Lone Tree Linda 113775	D	233	June	532.7	6.11	32.55	4916.1	283.45
Ohio Rosebud 2d's Buttercup 118582	E	165	June	709.6	5.20	36.90	4624.9	226.11
Ohio's Marie Antoinette 129276	F	98	June	759.2	5.21	39.55	2603.6	128.04
Queen of Grassmere Guernsey Farm 101762	C	201	June	555.8	5.46	30.35	4741.1	229.48
Sequel's Fay Darling 66146	A	102	June	1052.3	4.11	43.25	3866.0	162.43
Sunnybrook Vinca 115092	E	193	June	811.7	4.30	34.90	5633.8	240.97

MOORE, PAUL, HOLLOW HILL FARM, CONVENT, N. J.

Convent's Ultra Queen Rose 127433	G	110	June	1203.8	4.87	58.63	4650.3	225.53

MORGAN, J. P., "DOSORIS," GLEN COVE, N. Y.

Imp. Pride's Aranda III. of the Vauquiedor 143216	E	342	June	864.8	4.93	42.63	10780.9	486.82
Imp. Rexena of Beaucamp 143214	D	326	June	744.0	5.56	41.37	9496.8	521.89

MORLOCK, AUGUST, WATERVLIET, MICH. 1 day test.

Easter Greeting's Doris 97473	C	365	May	12.9	5.85	.75	10040.8	520.25
Favorite's May Rose 126920	G	365	May	184.4	6.20	11.43	7290.5	404.57

MORRIS, WILLIAM J., BRYN HYFRYD GUERNSEY FARM, BUCKLEY, WASH.

Beth's Linda of Few Acres 109739	C	321	May	832.1	5.97	49.68		
		351	June	699.5	6.96	48.69	9903.9	588.98
Goldie of Deer Creek Farm 104467	A	365	May	37.0	4.88	1.81	8558.5	396.87
Marguerite of Springcrest 63734	A	310	May	755.8	5.57	42.10		
		340	June	876.9	5.58	48.93	9463.9	491.46
Pet of Midvalley 116150	E	140	May	979.5	4.77	46.72		
		170	June	859.5	4.97	42.72	5439.0	252.35

NEBRASKA, UNIVERSITY OF, LINCOLN, NEBR.

Cavalier's Elm Tree Duchess 114714	E	109	June	965.3	4.64	44.79	3725.4	177.22
Falcon's Kathleen 124773	G	117	June	889.9	5.17	46.01	3659.7	184.64
Linwood Hilma of U. Neb. 130549	G	155	June	529.5	5.57	29.49	3360.6	178.55
Varsity May King Helda 88431	A	137	June	798.3	5.45	43.51	4069.7	222.70

NEELY, L. G., SAINT MARYS, OHIO.

Beatrice of Shady Side 85558	A	229	June	949.8	4.54	43.12	9087.7	357.22
Belle of Barrington 112568	D	109	June	452.1	5.64	25.50	2304.6	127.39
Dolly of Barrington 119727	E	91	June	568.5	5.02	28.54	2253.5	111.01
Overland Co Boss 100454	C	83	June	927.1	5.08	47.10	2814.0	142.56

NEW HAMPSHIRE, UNIVERSITY OF, DURHAM, N. H.

N. H. C. Marjory 118309	G	261	May	697.6	5.20	36.28		
		291	June	668.0	5.29	35.34	7842.9	403.68
N. H. C. Princess Pat 82996	A	61	May	1692.0	3.97	67.17		
		91	June	1591.6	4.76	75.76	4764.6	204.24

NEW YORK STATE SCHOOL OF AGRICULTURE, COBLESKILL, N. Y.

Princess Franc 81867	A	142	June	1294.3	5.52	71.45	6841.9	364.55

NEW YORK STATE SCHOOL OF AGRICULTURE, THE., MORRISVILLE, N. Y.

Early Dawn of Seneca River 143969	G	164	June	604.9	4.53	27.40	4271.3	203.21

NORFOLK COUNTY AGRICULTURAL SCHOOL, WALPOLE, MASS.

Langwater Peony 127877	G	21	Apr	643.7	4.55	29.29		
		52	May	1120.0	4.55	50.96	1763.7	80.25
s. Langwater Africander 57121 A. R.								
d. Imp. Rose's Phyllis of Langwater 110729								

NORTH DAKOTA AGRICULTURAL COLLEGE, AGRICULTURAL COLLEGE, N. DAK.

Ndacol Cherub Proud 134990	G	118	June	533.5	5.04	26.89	2512.2	115.95

NORTHERN CEDAR & LUMBER COMPANY, NORTHERN CEDAR FARMS, BLACKDUCK, MINN. 1 day test.

Governor's Lady of the North 80688	A	22	Jan	729.7	5.87	42.83		
		51	Feb	931.0	5.87	54.65		
		82	Mar	907.6	5.87	53.28		
		112	Apr	841.4	4.78	40.22		
		143	May	921.8	4.85	44.71		
		173	June	869.1	5.54	48.15	5200.6	283.84
s. Draga's Governor 16239								
d. Cifs 45096 A. R. 11021								
Maxim's Pretor's Rosabell 115484	F	172	Feb	816.4	5.58	45.56		
		203	Mar	809.5	5.66	45.82		
		233	Apr	704.2	5.71	40.21		
		264	May	780.2	5.33	41.58		
		294	June	744.3	5.99	44.58	8458.3	441.72
Northern Cedar Girl 133974	G	142	Feb	503.2	5.40	27.17		
		173	Mar	506.1	5.53	27.99		
		203	Apr	461.0	5.76	26.55		
		234	May	524.3	5.43	28.47		
		264	June	509.1	5.64	28.71	4900.3	260.16
Yeksa's Fairest Lady 135026	G	24	Apr	836.9	3.54	29.63		
		55	May	1220.7	3.54	43.21		
		85	June	1167.8	4.75	55.47	3225.4	128.31
s. Yeksa Gold's Boy 66167								
d. Imp. Fairest's Lady of Lakeside 75090								

OBER, AGNES R., WEST SALEM, OHIO. 1 day test.

Redpath's Lassie 117641	E	236	June	292.3	6.43	18.79	3768.8	214.18

OBER, REUBEN A., WEST SALEM, OHIO. 1 day test.

Peerless Priscilla 117657	E	236	June	767.9	5.48	42.08	6116.2	316.00

OBERCASH, M. A., HUMMELSTOWN, PA. 1 day test.

Veneta of Knowledge Hill Farm 130934	G	345	June	178.1	5.30	9.44		
				369.8	4.90	18.12	7017.5	339.12

OGLEBAY, E. W., WADDINGTON FARM, WHEELING, W. VA.

Border Raider's Rose 104319	C	30	June	1067.3	4.76	50.80		
s. Imp. Border Raider 22243 A. R.								
d. Imp. Rose of Gold 5th 45937 A. R. 5564								
Imp. Clara's Snowflake of Maple Lodge 105586	C	252	June	971.3	4.10	39.82	9463.7	378.36
Imp. Ivy of Neuve Maison 115925	D	349	June	591.1	6.25	36.94	8358.6	465.77
Raider's Diamond Sunrise 114694	E	137	June	1114.1	4.85	54.03	5486.4	247.02
Raider's Likeness of Guernsey Home Farm 110591	D	268	June	887.4	4.82	42.77	9681.1	439.88
Raider's Milford of Bethany 85657	A	284	June	713.9	5.47	39.05	9008.4	457.94
Raider's Violet of Waddington 74001	A	11	May	510.9	4.22	21.56		
		41	June	1427.9	4.22	60.26	1938.8	81.82
s. Imp. Border Raider 22243 A. R.								
d. Imp. Violet IV. of Corbinez 32405 A. R. 1780								
Snowbird of Summit Farm 113569	E	243	June	839.4	4.89	41.05	7495.6	359.89
Waddington Rose 104814	D	270	June	634.5	5.87	37.25	7687.3	425.99

OHIO STATE UNIVERSITY, COLUMBUS, OHIO.

Ohio's Nettina 95834	C	205	June	549.5	4.74	26.05	4301.1	236.25
Spotswood Sequel's Sunbeam of Brookside 107466	D	213	June	682.3	4.83	32.96	6281.1	298.39

O'NEIL, GEORGE F., QUINEILO FARMS, THIENSVILLE, WIS. 1 day test.

Imp. Eastna of Corbinez 111997	B	118	June	910.6	4.24	38.61	3903.6	157.32
Imp. Luter of Les Godaines 111990	A	6	May	187.4	4.43	8.30		
		36	June	1030.7	5.06	52.15	1218.1	60.45
s. Governor's Royal Volunteer R. G. A. S. 3930 P. S. A. R.								
d. Lily II. of La Contree R. G. A. S. 15604 P. S.								
Imp. Milkmaid II. of Bel Air 111992	C	365	June	169.1	5.03	8.51	8737.7	367.75
Imp. Muriel of the Echelle 111996	C	365	June	803.3	4.14	33.26	6624.8	316.27
Imp. Quince II. of La Grande Rue 111989	B	255	May	650.4	5.83	37.92		
		285	June	513.2	5.72	29.36	7403.0	381.58
Sequel's Delight of Quineilo Farm 124349	G	197	June	796.2	4.84	38.54	5378.4	238.23
Imp. Wilson's Bijouette 111994	B	191	June	506.5	5.79	29.33	4383.5	218.55

ORDWAY, C. D., KENWOOD FARM, SHELBURNE, VT. 1 day test.

Golden Rose Alice 114551	D	81	June	1113.5	4.24	47.21	2959.9	131.19
Kenwood's Edith's Volunteer 109077	C	4	May	155.7	3.35	5.22		
		34	June	1463.7	3.35	49.03	1619.4	54.25
s. Mixter Volunteer 39198								
d. Edith of Mountain Farm 46117								
Kenwood's Fern Leaf 113816	D	75	June	1402.5	4.37	61.29	3536.4	161.96
Kenwood's Hayes Snowdrop Rose 109078	D	78	June	1263.5	4.30	54.33	3269.3	141.78

PALMER, L. R., ARLINGTON, WASH. 1 day test.

Stillaguamish Fluff 121307	F	162	Mar	849.8	5.00	42.49		
		192	Apr	821.2	5.61	46.07		
		223	May	931.7	6.29	58.60	6380.4	325.12

PAYNE, EDGAR S., PINE RIDGE STOCK FARM, PENN YAN, N. Y. 1 day test.

Lilly of Pine Ridge 95376	A	281	May	824.0	5.65	46.56		
		311	June	910.9	5.63	51.28	11304.9	602.34
Princess of Pine Ridge 105828	B	175	May	1211.4	4.29	51.97		
		205	June	1051.4	4.32	45.42	8940.1	384.83
Rosella of Pine Ridge 124072	F	7	Apr	225.3	4.22	9.51		
		38	May	1247.1	4.22	52.63		
		68	June	1127.8	4.13	46.58	2600.2	108.72
s. Maple Glen Rose Laddie 54332								
d. Buttercup of Pine Ridge 100191 A. R. 14196								

PAYSON, HERBERT, THORNHURST FARM, PORTLAND, MAINE.

Capricio's Dewdrop 69072	A	151	June	724.1	5.64	40.84	4121.5	240.15
Imp. Checkerberry of Albamont 121730	G	365	June	450.9	5.95	26.83	10119.0	538.75
Daisy Pearl's Pauline of A. D. F. 84447	A	82	June	1287.3	5.36	69.00	3716.4	219.12
Pearl's Pride of Thornhurst 99185	C	365	June	197.2	5.53	10.91	13854.1	675.43
Sitting Bull's Pearl 110345	E	365	June	129.7	5.69	7.38	11157.6	573.62
Thornhurst's Pride 115260	E	91	June	637.6	5.58	35.58	2111.3	116.38

PERSON, E. S., PERSON STOCK FARM, MINOT, N. DAK.

Lura Glencoe of Minot 105635	C	89	June	1308.3	5.33	69.73	4060.1	204.57
Lura Marshall of Minot 126679	F	136	June	900.2	5.01	45.10	4311.9	209.15
May Rose Clara of Minot 86109	A	243	June	1655.1	4.84	80.11	13938.8	630.54
May Rose Glory of Minot 103973	C	135	June	1106.3	5.35	59.19	6226.8	304.12
May Rose Pauline of Minot 126681	G	151	June	1043.6	4.22	44.04	5133.1	222.17

PHILLIPS, J. D., DONIBRISTLE FARM, TOPSFIELD, MASS. 1 day test.

Susan of Donibristle 76273	A	278	May	983.2	5.32	52.31		
		308	June	896.1	5.77	51.70	9850.4	527.29

PHILO, RUTH M., CASLON FARMS, ELMIRA, N. Y.

Adrienne of Caslon 99132	A	141	May	919.7	5.14	47.27	4512.6	245.28
Welthea of Caslon 138870	G	71	May	709.1	4.42	31.34		
		101	June	666.6	4.52	30.13	2253.2	100.54

PIERCE, A. J., EDGERTON FARMS, BENNINGTON, N. H.

Edgerton's Charity 106282	D	151	June	721.6	5.79	41.78	4117.3	223.55
Edgerton's Daisy 112911	E	197	June	724.7	5.20	37.68	5133.6	246.43
Edgerton's Dawn 117687	F	192	June	532.9	5.66	30.16	3917.4	204.91
Edgerton's Governess 114743	F	199	June	634.2	5.52	35.01	4665.5	243.70
Jipsen of Edgerton 86341	A	122	June	913.6	5.23	47.78	4112.0	181.41
Lady Gree's Daughter of Edgerton 82717	A	348	June	717.9	5.70	40.92	9839.7	509.32
Princess of Edgerton 82274	A	129	June	934.5	5.94	55.51	4634.6	245.47

POST, GEORGE B., KENILWOOD FARMS, BERNARDSVILLE, N. J.

September Morn of Upton Pyne 68360	A	12	May	390.8	3.81	14.89		
		42	June	998.1	3.70	36.93	1388.9	51.82
s. Imp. St. Paul II. 18413 A. R.								
d. Buttercup of Upton Pyne 23850 A. R. 4346								
Sunnybrook Rosemary 96043	B	74	June	1491.8	4.72	70.41	3654.8	174.82

PURDUE UNIVERSITY, LA FAYETTE, IND.

Imp. Purdue's Duplicate Rosetta 120555	B	21	June	798.6	4.43	35.38		
s. Duplicate of Maple Lodge R. G. A. S. 4024 P. S.								
d. Imp. Rosetta III. of Annevilles 94254								
Imp. Purdue's King's Mills Darling 120556	C	235	May	642.0	4.18	26.84		
		265	June	654.1	4.24	27.73	7728.3	306.34

PYNE, PERCY R., UPTON PYNE FARM, BERNARDSVILLE, N. J.

Gertrude of Upton Pyne 121471	F	117	June	1077.4	5.08	54.73	4456.1	210.25
Sylvia of Upton Pyne 103557	D	365	June	401.9	5.70	22.91	10189.7	518.09

QUARTON, W. B., OAKWOOD FARM, ALGONA, IOWA.

Florence Yeksa Q. 2d 50667	A	24	June	1057.5	4.25	44.94		
s. Barney of Lone Mound 15656 A. R.								
d. Florence Yeksa Q. 27999 A. R. 3530								

RANSOM, W. G., RANSOM FARM, HOMEWOOD, KANS.

Fareda of Ransom Farm 122578	G	360	June	380.2	5.64	21.44	6974.9	358.89
Guernseydale Ada May 133130	G	14	May	420.8	4.17	17.55		
		44	June	963.4	4.17	40.17	1384.2	57.72
s. Imp. Fanny's Sequel 19563 A. R.								
d. Ada May Rose 77962 A. R. 8841								
Jewess of Ransom Farm 127126	G	238	June	560.0	5.51	30.86	4968.8	268.31
Lorraine's Major's Queen 117071	G	302	June	736.2	5.48	40.34	8193.4	432.60
Polly of Ransom Farm 127124	G	237	June	612.4	5.18	31.72	5045.7	272.58
Wilda of Ransom Farm 122579	G	337	June	535.7	6.02	32.25	6298.0	364.37

RICE & CHISHOLM, SHADYSIDE STOCK FARM, HARMONSBURG, PA.

1 day test.

Mixter Glen Lady of Capitol View 103546	D	365	June	220.1	4.62	10.17	11287.0	498.08
Shadyside's Duchess 159993	G	143	June	746.2	4.78	35.67	3780.2	185.29
Shadyside's Madge 159992	F	104	June	725.5	5.35	38.81	2681.4	136.47
Shadyside's Pollyanna 153541	G	271	June	984.5	5.25	51.69	8902.4	423.55
Shadyside's Sue 153549	G	250	May	796.2	5.63	44.83		
		280	June	819.0	5.56	45.54	6541.3	338.58

RICE, F. B., FOX RUN FARM, PETERBORO, N. H.

Butterfly of Fox Run 106428	D	59	May	1089.9	4.15	45.23		
		89	June	866.1	4.76	41.23	3028.7	136.45
Fashion's May Lady 101366	B	58	June	1376.4	4.67	64.28	2452.0	118.38
May Mignonette 74811	A	88	June	1215.2	4.63	56.26	4064.5	184.35
May Queen of Fox Run 112387	E	297	June	673.5	4.88	32.87	7310.5	332.96
Monogirl of Riverdale 115490	E	321	June	812.2	5.53	44.91	8596.5	458.39

RICE, W. B., EST., FOX RUN FARM, PETERBORO, N. H.

Fashion's May Camilla 92037	A	162	June	977.9	5.46	53.39	5692.6	289.36
Warrior's Beauty of Fox Run 102330	B	61	June	1176.5	3.67	43.18	2360.1	98.81

RIEBEN BROS., GIANT OAKS FARM, BANKS, OREGON.

Oregon Bonnie Bell 130794	G	243	June	478.8	6.22	29.78	4192.0	246.59
Oregon Pet 112652	F	280	June	810.6	6.12	49.61	8297.3	481.55

RIEGER, ELIZABETH F., WILLOW CREEK FARM, PENLLYN, PA.

Willow Creek's Starlight 123292	G	274	June	858.5	4.87	41.81	8613.6	382.94

RIFORD, L. S., AUBURN, N. Y.

Jennie's Rose of Suburban Farm 116074	D	91	June	1214.2	4.32	52.45	3887.3	170.29

ROBERTS, T. W. & I. W., PENCOYD FARM, BALA, PA.

Glen-Ethel Betty 110055	D	139	June	965.2	4.78	46.14	5077.7	238.34
May Rose Count's Lass 75912	A	203	May	844.4	5.23	44.16		
		233	June	664.5	5.15	34.22	8057.7	441.44
Miriam of Oxford 100282	C	365	June	487.6	4.73	23.06	11992.2	539.18
Nadeline of Walnut Grove 79981	A	253	June	1113.1	4.84	53.87	10792.7	487.26
Nella Girl of Pencoyd 2d 89787	A	89	May	1589.8	4.16	66.14		
		119	June	1403.1	4.47	62.72	6115.9	275.46

ROTHWELL, JAMES E., "ROSEMEAD," COTUIT, MASS.

Rosemead Mona Bishop 106629	C	23	June	890.0	4.36	38.80		
s. Langwater Sentinel 44805								
d. May Bishop of Rosemead 52669 A. R. 6817								
Upland's Flora 93167	B	297	May	790.8	5.16	40.81		
		327	June	645.2	6.01	38.78	10066.0	509.07

RUEPING, F. J., CORIUM FARM, INC., FOND DU LAC, WIS.

Blanchflower's Delight of Pleasant View 92999	A	109	June	1160.5	4.01	46.54	4585.4	184.90
Corium Bess 108942	D	133	June	1005.0	4.98	50.05	4634.8	228.28
Corium Betsey 103566	C	117	June	1176.4	4.25	50.00	4741.8	198.64
Corium Beulah 117047	E	199	June	996.1	5.00	49.81	7600.5	360.50
Corium Lady Ola's Calista 120664	G	329	June	631.6	5.66	35.75	7339.9	413.87
Corium Lassie's Dorothy 136154	G	114	June	1123.0	4.38	49.19	4237.9	186.56
Corium Quartz's Christine 125039	F	130	June	741.8	5.28	39.17	3342.9	173.99
Desire of Sarnia 49572	A	135	June	1181.5	4.22	49.86	6266.6	242.95
Goldseeker's Nellie of A. D. F. 95494	A	87	June	968.9	4.17	40.44	3179.4	133.04
Heather Bell of the Prairie 112664	E	221	June	641.6	4.47	28.68	8150.1	365.83
Millie Martin's Rose 108403	C	87	June	972.4	4.12	40.06	3157.4	126.47
Proud Dora of Echo Glade 151373	F	51	May	1400.0	4.36	61.04		
		81	June	1243.1	3.87	48.11	3425.0	142.22

RUSSELL, JAMES E., GLENBURNIE FARM, TRENTON, N. J. 1 day test.

Glenburnie Antoinette 118893	F	147	June	936.0	4.83	45.21	4730.9	243.75

SAGE, HENRY M., FERNBROOK FARM, ALBANY, N. Y.

Fernbrook Rosemary 130153	G	16	June	658.1	4.71	31.00		
s. Wyebrook Supreme 58407								
d. Lady May of Fernbrook 106930 A. R. 13443								
Lady Rose of Fernbrook 106931	D	280	June	1010.8	5.19	52.46	10072.8	487.48
Miss Blanchflower of Rockstone 66548	A	91	June	1135.5	4.72	53.60	4078.1	186.31

Imp. Molly II. of the Fontaines 94710	A	91	June	1276.1	4.96	63.29	4112.1	190.36

ST. AMANT, GEORGE W., ATAMANNSIT FARM, EAST FALMOUTH, MASS.

Imp. Asterea of Atamannsit 137087	C	128	June	1453.5	4.15	60.32	6499.0	278.56
Atamannsit Charity 119492	G	365	June	352.1	5.91	20.81	9167.1	515.29
Atamannsit Patience 109588	D	66	June	1376.5	5.14	70.75	2837.2	146.41
Atamannsit Prudence 112110	E	11	May	349.3	4.50	15.72		
		41	June	1132.3	4.50	50.95	1481.6	66.67
s. Langwater Cyclop 38326 A. R.								
d. Branford Nellie 89040 A. R. 10607								
Cassie of Falcon's Flight 51286	A	357	June	1259.7	4.75	59.84	15780.7	748.19
Imp. Cynthia of Atamannsit 137100	E	189	June	1015.6	4.75	48.24	6799.9	306.66
Imp. Daphne of Atamannsit 137086	C	199	June	1104.9	4.58	50.60	8073.8	339.62
Glen Gable Creamcup 110401	E	365	June	386.0	5.71	22.04	10496.5	536.35
Imp. Jessie of Atamannsit 143232	G	20	May	845.8	3.56	30.11		
		50	June	1375.4	3.56	48.96	2221.2	79.07
s. Valentine of Mont Plaisant R. G. A. S. 4385 P. S.								
d. Imp. Clytie of Atamannsit 137085								
Imp. Juno of Atamannsit 137105	E	239	June	1153.3	4.51	52.10	9536.9	442.19
Ultra of Edgemoor 107121	C	116	June	1333.7	5.16	68.82	5468.7	267.46

SCHMIDT, M. A., CHASKA, MINN. 1 day test.

Anna Dean Bertha 109621	C	120	June	1153.5	4.43	51.10	4782.7	207.11
Beatrice of Rose Dale 118700	F	72	June	1269.2	4.60	58.38	3168.8	164.76
Secret's Valentine of Rose Dale 137392	G	82	June	974.0	4.10	39.93	2818.1	135.03

SCHMIT, GEORGE, RAVINE FARM, GREENVILLE, WIS.

Bluebird's Marion 87481	A	189	June	1085.1	5.27	57.18	7158.6	361.89
Bluebird's May Rose Goldenrod's Choice 126921	B	203	June	1163.5	4.66	54.22	9159.9	392.54
Buttercup of Ravine 87480	A	213	June	1328.5	5.15	68.42	9388.3	470.07
May Rose Blossom of Ravine 88887	A	189	June	1310.9	4.59	60.17	9275.4	399.18
Sways 87479	A	140	June	1599.9	5.36	85.75	7717.1	359.48

SEGER, C. B., IGLOE FARM, LYNCHBURG, VA.

Henrietta Jane 55295	A	365	June	251.5	5.49	13.81	10263.7	516.07
Lucy of Twinland 104337	C	198	June	733.5	5.43	39.83	5663.9	282.55
Maybelle of Bon Ayre 85072	A	167	June	983.3	5.70	56.05	5879.5	309.75

SHELDON, A. L., SHELDON GUERNSEY FARM, GRAND RAPIDS, MINN.

Daisy Pearl's Bounty of A. D. F. 83442	A	267	June	605.2	6.51	39.40	8109.3	500.27
Isabinda's Margery 66655	A	155	June	1306.5	4.89	63.89	7518.2	331.87
Itasca Dairymaid 125895	G	265	June	756.2	6.43	48.62	7400.0	401.22
Jessie of Herodale 3d 106611	D	152	June	879.4	5.86	51.53	5074.0	266.09
Jessie of Herodale 4th 106612	D	262	June	765.6	5.90	45.17	8540.8	392.22
Lone Tree Diana 104573	C	122	June	1002.1	5.79	58.02	4546.3	231.81

SHERMAN, H. A., AUBURN, N. Y.

Lady of Pine Ridge 119796	F	362	June	900.2	5.44	48.97	11051.2	581.60

SHOEMAKER, S. M., "BURNSIDE," ECCLESTON, MD.

Delight's Glen Rose 110034	D	104	June	1016.2	5.06	51.42	3539.4	172.21
Gerar Galaxy 101919	D	351	June	806.2	5.57	44.91	12056.7	640.08
Ma Chere Larkspur 118590	F	243	June	1191.3	5.16	61.47	9889.7	485.83
Ma Chere Patience 120157	E	150	June	843.6	5.12	43.19	4511.9	234.85
Merry Foam 110032	E	231	June	868.6	6.18	53.68	7520.1	447.36
Merry Gracieuse 107085	D	335	June	938.7	6.18	58.01	11311.1	677.74
Merry Lillian 118270	F	255	June	1087.5	5.99	65.14	9048.5	538.10
Merry Midday 91804	C	354	June	855.8	5.17	44.24	13032.5	694.37
Merry Rose Maid 105929	C	131	June	1323.7	5.61	74.26	5899.8	324.29
Procris Christine 118267	F	255	June	922.1	5.38	49.61	9153.1	455.41
Procris Snowdrop 120156	D	26	May	1576.2	5.65	89.06		
		56	June	1803.4	4.64	83.68	3379.6	172.74
s. Procris Ultra King 43522 A. R.								
d. Imp. La Belle Snowdrop 75575								
Procris Ultra Snowdrop 133087	G	26	May	895.0	3.63	32.49		
		56	June	1011.5	4.63	46.83	1906.5	79.32
s. Procris Ultra King 43522 A. R.								
d. Imp. La Belle Snowdrop 75575								
Topsy's Claremont 125308	G	200	June	1042.0	5.20	54.18	6987.6	339.94

SMITH, FLEET K., EAST NORTHPORT, N. Y. 1 day test.

Champion's Charity of Little Farm 152731	G	304	June	805.2	4.97	40.02	7626.6	393.68
Hope of Little Farm 90846	A	347	June	929.9	5.52	51.33	12048.1	650.69

SOQUET, R., ALLOUEZ GUERNSEY FARM, GREEN BAY, WIS. 1 day test.

Elmway's Imp 134564	G	107	June	770.6	5.10	39.30	3045.5	146.94

STEVENS, F. K., MRS., STONEHOUSE FARM, GLADSTONE, N. J.

Stonehouse Matchless 95327	B	160	June	1095.8	4.30	47.12	6373.0	271.31
Stonehouse Resolute 108752	D	70	June	908.1	4.64	42.14	2057.3	93.38

STILES, H. A., & SON, "GREENACRES," MOIRA, N. Y.

Jose's Moonlight 97441	A	197	June	1315.3	5.12	67.34	9676.2	475.79
Pharaon's Flora 113916	E	243	June	779.0	5.12	39.88	6986.8	348.18
Red Pharaon's Elenora 111364	E	243	June	854.4	5.40	46.14	7583.6	387.72
Trout Brook Orriepiece 124916	F	213	June	1051.6	4.39	46.17	7661.4	329.11

STOLL, LOUIE, CLOVERMEAD FARM, MORA, MINN. 1 day test.

Colonia of Clovermead 87542	A	92	May	1438.2	4.21	60.55		
		122	June	1222.8	4.27	52.21	5864.0	237.70
Gladys of Clovermead 72050	A	111	May	1349.7	3.75	50.61		
		141	June	1245.7	4.21	52.44	6338.6	259.97
Helena of Clovermead 67726	A	88	May	1450.6	4.07	59.04		
		118	June	1257.7	4.23	53.20	5630.3	243.94
Helen of Clovermead 35113	A	92	May	1216.8	4.96	60.35		
		122	June	1038.8	5.04	52.36	4835.0	235.26
Jessie of Clovermead 84609	A	92	May	1231.8	4.48	55.18		
		122	June	1152.4	4.72	54.39	4819.6	215.37
Jewel of Clover Mead 62687	A	88	May	1443.2	4.09	59.03		
		118	June	1305.1	4.13	53.90	5437.6	216.88
Juliet of Clovermead 122250	E	28	Apr	959.8	4.75	45.59		
		59	May	980.1	4.31	42.24		
		89	June	887.9	4.47	39.69	2827.8	127.52
s. Craigamoor Queenie's Austerlitz 42985								
d. June of De Ruyter Stock Farm 21482								
Marjory of Clovermead 66950	A	38	May	1421.7	4.03	57.29		
		68	June	1301.1	4.46	58.03	2972.4	127.50
May of Clovermead 99545	A	53	May	1569.8	4.02	63.11		
		83	June	1360.1	4.06	55.22	3908.4	155.90
Mazie of Clovermead 99546	B	92	May	1134.0	4.88	55.34		
		122	June	1046.1	4.42	46.24	4459.1	203.69
Milk Maid's Queen of Clovermead 74727	A	61	May	1373.6	3.68	50.55		
		91	June	1194.8	4.43	52.93	3874.5	155.59
Primrose of Clovermead 108966	D	114	May	1177.6	5.37	63.24		
		144	June	1080.0	5.69	61.45	5550.1	295.42

STONE, GALEN L., GREAT HILL FARM, MARION, MASS.

Great Hill's Charm 122963	G	208	June	925.3	5.03	46.54	6921.7	322.49
Great Hill's Clover 94757	B	70	June	1344.2	4.95	66.54	3134.3	161.06
Great Hill's Rainbow 117968	E	56	June	1023.9	4.62	47.30	1849.7	84.46
Great Hill's Sunbeam 97036	D	365	June	97.6	5.81	5.67	8026.8	416.18
Great Hill's Sunflower 65157	A	365	June	68.4	4.81	3.29	15196.1	736.76

Great Hill's Surprise 130508	G	29	June	846.1	5.15	43.57		
s. Cramond Senator 61116								
d. Roberts' Primrose 51150								
Great Hill's White Wing 92438	C	365	June	236.9	4.93	11.68	8998.2	418.99
Roberts' Primrose 2d 93386	C	284	June	699.5	6.10	42.67	8321.9	474.15

STONE, GEORGE C., FAIRYDALE FARM, PAWLING, N. Y.

Caribou Primrose 87287	B	354	May	757.1	6.50	49.21		
		365	June	278.7	6.50	18.12	10346.4	642.15
Caribou Rosalie 131869	D	187	May	1396.1	5.18	72.32	8275.7	442.34
Caribou Rose 87281	A	219	May	,833.2	4.81	40.08	7247.5	336.42
Fairydale Itchen Daisy 129226	G	183	May	808.1	5.88	47.52	4988.7	249.48
Fairydale Marie 153947	G	293	May	861.4	5.58	48.07	8217.6	450.51
Fairydale Nancy 152632	G	289	May	663.7	5.60	37.17	6829.1	351.84
Fairydale Queenie 155227	G	171	May	796.8	6.28	50.04	4742.6	275.34
Regina of Fairydale 134075	E	24	May	1130.3	5.41	61.15		
s. Caribou Jokastus 57546								
d. Caribou Regina 88579								

TABER, H. E., EST., MAPLE ROW FARM, CASTILE, N. Y. 1 day test.

Penta 43707	A	166	May	1474.3	5.47	80.64		
		196	June	1376.3	5.57	76.66	10005.7	525.16
Pentina 104662	D	177	May	833.1	4.93	41.07		
		207	June	802.4	5.12	41.08	6094.7	302.69
Reservation Rose 87267	A	211	May	772.2	6.21	47.95		
		241	June	746.3	5.77	43.06	8018.4	457.79

TAYLOR, MOSES, ANNANDALE FARM, MOUNT KISCO, N. Y.

Heart of Annandale 122530	G	182	June	945.2	4.84	45.76	5941.9	283.74

TEN EYCK, PETER G., THE INDIAN LADDER FARM, ALTAMONT, N. Y.

Idalene of Indian Ladder 102950	C	27	May	753.9	4.55	34.30		
		57	June	1034.9	4.62	47.81	1788.8	82.11
s. Governor Itchen of Onisquethaw 41268 A. R.								
d. Idalene of Hardscrabble 60498								
Indian Ladder Bell 77600	A	320	June	1011.8	5.67	57.37	12366.0	582.57
Indian Ladder Buttercup 94521	C	365	June	623.9	5.04	31.44	10827.4	530.55
Indian Ladder Picture 109801	D	98	June	902.3	4.81	43.40	2823.3	129.21
Sweet Clover of Harbor Hill 55250	A	250	June	892.3	4.75	42.38	8393.4	400.26

THOMPSON, A. A., OAK HILL ESTATE, UNIONTOWN, PA.

Coal Bluff's Bessie 92752	A	142	June	1055.5	5.20	54.89	4971.0	257.48
Dolly Sequel of Corwin Hill 98033	B	69	June	1373.3	4.11	56.44	2983.5	126.96
Lenore of High Point 106089	D	230	June	1128.0	4.50	50.76	7641.9	347.39
Woodbine's Buttermaker 101572	B	11	May	358.4	4.24	15.20		
		41	June	1210.1	4.24	51.31	1568.5	66.51
s. Woodbine's Mainstay 59528								
d. Lucile of Woodbine 42006 A. R. 6257								
Woodbine's Eva 95031	C	353	June	632.1	6.13	38.75	9033.1	489.54
Woodbine's Little Gurexa 95025	A	316	June	1027.1	4.00	41.08	11777.4	495.81

THOMSON, FRANK GRAHAM, BROOKMEAD FARM, DEVON, PA.

Brookmead's Dolly Divan 138489	G	255	June	593.5	5.24	31.10	6300.4	311.50
Brookmead's Plum Blossom 117141	D	335	June	552.0	5.89	32.51	9016.1	458.72
Brookmead's Pretty Lady 133154	G	97	June	758.8	4.97	37.71	2364.9	113.93
Brookmead's Purity 133151	F	157	June	737.5	4.91	36.21	3965.9	178.87
Brookmead's Rock Rose 118517	D	236	June	608.5	5.99	36.45	6449.9	348.43
Brookmead's Rosebud 117146	E	198	June	809.7	5.48	44.37	6398.8	299.66
Brookmead's Water Lily 133152	G	187	June	779.0	5.74	44.71	5725.7	288.12

TILFORD, ISABELLE W., WOODLAND FARM, MONROE, N. Y. 1 day test.

Beauty of Woodland 91630	B	317	June	884.2	5.03	44.48	12215.4	579.16

TINKHAM, H. L., RAMBLETON FARM, BUZZARDS BAY, MASS.

Imp. Bessie of King's Mills Lodge 111065	A	149	May	1310.7	4.80	62.91	6686.7	309.68
Imp. Daisy Sequel of Knollwood 110628	A	70	May	1475.7	4.91	72.46	3230.8	173.73
Imp. Dinah of the Fontaines 111074	A	52	May	1297.4	4.40	57.09	2050.7	98.60
Imp. Jip's Lady Progress 94106	B	365	May	493.4	6.40	31.58	10527.2	613.16

TRISTRAM FARM COMPANY, EAU CLAIRE, WIS. 1 day test.

Daisy of Tristram Farm 90147	A	229	June	1007.7	5.50	55.42	7773.4	415.22
Glenwood's Richesse of Tristram Farm 83944	A	174	June	1015.4	4.63	47.01	6393.9	284.79

TROMBLY, O. L., LAKE VIEW FARM, CHAZY, N. Y.

Anna May of Charlton 62177	A	326	June	978.5	4.74	46.38	12447.0	542.25
Holly of Fernbrook 80090	A	365	June	349.7	5.87	20.53	13772.0	649.60

TUCKER, GERTRUDE L. C., ELGERCON FARM, WILLOUGHBY, OHIO.

Clover of Elgercon 87812	A	365	Apr	740.0	5.72	42.33	13561.8	695.44
Elgercon Gerlee 45919	A	274	Apr	895.3	5.20	46.56		
		305	May	971.9	4.65	45.19	10185.5	499.28
Linnette of Elgercon 76313	A	90	Apr	1582.7	4.91	77.71		
		121	May	1661.4	4.72	78.42		
		151	June	1558.6	4.85	75.59	7878.6	382.53

TWOMBLY, RUTH V., FLORHAM FARM, MADISON, N. J.

Falstaff's Wyoming of Upland Farms 68406	A	7	Mar	298.9	4.61	13.78		
		37	Apr	1556.5	4.37	68.02		
		68	May	1754.2	4.12	72.27		
		98	June	1614.6	4.15	67.01	5224.2	221.08
s. Langwater Cavalier 21012 A. R.								
d. Falstaff's Wyoming 2d 20585								
Flute of Indian Ridge 66888	A	253	June	1039.6	5.98	62.17	10727.8	580.32
Langwater Heritage 77997	A	204	June	1404.3	4.75	66.70	11491.1	509.83
Langwater Sybarita 77758	A	365	June	772.3	4.82	37.22	14160.8	617.09
Pencoyd's Secret Rose 74627	A	213	June	1606.9	4.15	66.69	12676.7	503.55
Star Gazer's Easter Rose 128023	F	9	May	318.3	4.78	15.21		
		39	June	1202.3	4.41	53.02	1520.6	68.23
s. Langwater Star Gazer 60164								
d. Easter Rose of Suburban Farm 88720								

VAN BEUREN, M. M., SUNNYFIELDS FARM, NEWPORT, R. I.

Itchen Daisy's Antonina 99227	B	84	June	1629.9	3.20	52.16	4734.9	168.29

VIRGINIA POLYTECHNIC INSTITUTE, BLACKSBURG, VA.

Gay Lad's Marion 56492	A	261	May	1048.3	5.39	56.50	9822.5	522.04
V. P. I. Gay Lad's Helen 95606	C	255	May	1106.5	5.53	61.19	9927.5	512.13

VOGEL, AUGUST H., NASHOTAH, WIS.

Kathryn of Pauline's Wood 109810	E	356	June	548.1	5.26	28.83	10482.0	535.09

WAIDELICH, L. A., EAU CLAIRE, WIS. 1 day test.

Cora of Elk Mound Farm 119222	G	279	May	570.5	6.01	34.29		
		309	June	481.9	6.85	33.01	6567.4	411.90

WARE SHOALS MANUFACTURING COMPANY, WARE SHOALS, S. C.

Judge's Mignonette of Ware Shoals 124993	F	226	May	727.5	5.74	41.76	5674.8	311.04
Langwater Gloriana 127248	G	172	May	1076.2	4.42	47.57	6210.5	267.19
Langwater Lismore 127246	G	149	May	840.0	5.28	44.35	4175.7	192.29
Ware Shoals Admiration 124999	G	172	May	762.2	5.63	42.91	4273.2	217.45
Ware Shoals Baratara 124996	G	208	May	599.2	5.37	32.18	4380.3	226.83
Ware Shoals Cora 122312	G	223	May	832.4	5.09	42.37	6548.8	308.18

Ware Shoals Isabel 124997	G	251	May	667.6	5.82	38.35	5794.5	285.09
Zillah's Pride of Ware Shoals 125221	D	226	May	855.8	4.60	39.37	6583.9	296.09

WATERS, J. A., TWIN FALLS, IDAHO.

Imp. Varclin Sally 133287	E	329	June	564.3	3.26	18.40	7380.2	258.61

WELLS, I. IRWIN, WELLSLEA FARMS, SPRING CITY, PA.

Clover's Barbara 142967	A	243	June	631.6	5.88	37.14	6970.6	394.29

WENDORFF, ALBERT, SHAWANO, WIS. 1 day test.

May Lillian of Red River 83733	A	77	June	1515.4	4.09	61.98	3829.1	169.33
Penwyn's Ada of Red River 130322	G	132	June	782.1	5.05	39.50	3548.9	178.51
Penwyn's June of Red River 111666	D	46	June	1525.6	4.56	69.57	2268.9	103.24
Penwyn's Lalle of Red River 136441	G	66	June	1079.3	4.53	48.89	2263.9	103.38
Rodella of Red River 92590	A	107	June	1386.5	5.54	76.81	4992.9	266.91

WERTHEIM, SANDERS A. ALLENHURST, N. J.

Herdlea Esther 101500	B	8	June	316.2	4.21	13.31		

s. Imp. Gold Raiser 30002 A. R.
d. Esther of New Castle 64860

WHIPPLE, SHERMAN L., THE FORGES FARM, PLYMOUTH, MASS.

Glen's Daisy Pearl 73432	A	365	June	388.6	5.40	20.98	10869.0	566.04
Jewel's Secret of The Forges 107132	C	67	June	1033.0	4.78	49.38	2441.9	129.69
Jewel's Wild Rose of The Forges 118372	E	67	June	808.5	5.01	40.51	1824.2	99.01
Patriot's Jessie of The Forges 105847	C	112	June	1107.9	4.03	44.65	4412.4	181.08
Patriot's Mineola of The Forges 98526	B	30	June	862.5	5.10	43.99		

s. Cramond Patriot 44364 A. R.
d. Mineola of Manomet 52942 A. R. 12154

Patriot's Pansy of The Forges 112393	E	170	June	772.2	4.85	37.45	4569.8	205.92
Patriot's Primrose of The Forges 98525	B	122	June	922.6	4.83	44.56	3789.8	205.92

WHITE, AUGUSTA H., "HILL TOP," PRINCETON, N. J.

Imp. Cheminante III. of Meadow View 143207	A	365	June	284.5	4.43	12.60	13551.5	695.93
Imp. Daisy II. of Caches Farm 150671	A	182	June	935.6	6.01	56.23	7042.1	388.10

WHITE, R. D., LOCKE, N. Y.

Laddie Silklight 116073	E	174	June	674.8	5.86	39.54	4773.3	240.53
Maple Glen Lady Echo 115430	G	365	June	367.8	6.57	24.16	8862.3	487.33
Maple Glen Royal Mistress 118407	F	199	June	829.6	5.32	44.13	6088.3	304.96
Mary of the Bush Farm 123478	F	188	June	885.7	4.93	43.67	6558.0	286.11
Mollie Bolt's Select 122008	G	313	June	757.1	7.26	54.97	8819.4	534.32

WHITE, WILLIAM T., "HILL TOP," PRINCETON, N. J.

Imp. Groignet Bruser II. 143204	A	95	June	1940.4	3.39	65.78	5661.0	214.13

WHITNEY, C. L. A., WYEBROOK FARM, LOUDONVILLE, N. Y.

Wyebrook Lassie 137080	G	15	May	507.1	4.51	22.87		
		45	June	1100.1	4.73	52.03	1607.2	74.90

s. Wyebrook Supreme 58407
d. Lassie of Oakhurst 64368 A. R. 7897

Wyebrook Milkmaid 125513	F	187	June	1209.9	4.49	54.32	8246.1	338.06
Wyebrook Quality 123273	G	292	June	897.3	5.10	45.76	10032.2	465.90

WICK, MYRON A., SHUTTLEWICK FARM, CHAGRIN FALLS, OHIO.

Shuttlewick Amazon 118641	G	355	May	780.0	5.74	44.77	10015.3	538.60
Shuttlewick Heartsdesire 126150	G	98	May	1083.1	4.76	51.56	3317.8	156.71
Shuttlewick Hebe 129735	G	61	May	1778.1	4.10	72.90	3102.1	128.38
Shuttlewick Laughter 116207	F	178	May	1063.0	4.87	51.77	6200.4	300.99
Shuttlewick Mirth 129736	G	61	May	1524.2	4.68	71.33	2729.2	119.77
Shuttlewick Queen of Joy 129737	G	88	May	1376.0	4.43	60.96	3812.5	168.87
Shuttlewick's Jipsultana 108138	E	178	May	1643.6	4.50	73.96	9267.4	412.86
Upland's Jessica 124518	G	244	May	914.8	5.38	49.22	7903.7	398.40
Victor's Fanny of Shuttlewick 96070	B	104	May	1187.5	4.75	56.41	4036.9	187.81

WIGGLESWORTH, EDWARD, MEREDITH FARM, TOPSFIELD, MASS.

Barite of Meredith Farm 161982	G	91	June	926.3	4.50	41.68	2655.3	118.56
Fluorite of Meredith Farm 164794	G	22	June	700.6	4.64	32.51		

s. Langwater Horatius 63071
d. Green Meadow Betsy 86954

Green Meadow Betsy 86954	A	304	June	734.4	6.49	47.66	8048.7	525.62
Leucite of Meredith Farm 161981	G	91	June	1187.8	4.61	54.76	3412.8	154.57
Rockingham's Garnet 100851	C	226	June	711.7	5.92	42.13	5812.1	338.10
Upland's Muriel 124523	G	151	June	1078.3	4.83	52.08	5245.1	241.67

WILKIE, JOHN L., FORGE HILL FARM, NEW WINDSOR, N. Y. 1 day test.

Brita of Woody Brook 111317	D	105	June	985.1	5.75	56.64	3569.2	185.17
Brook Farm Poppy 124109	G	297	June	661.2	5.24	34.65	7326.9	377.24
Glenwood's Peggy Jones 76029	A	86	June	813.6	5.59	45.48	2494.3	138.92
Hazel Orsbee 100859	D	304	June	540.3	5.27	28.47	7513.3	384.72
Phyllis Orsbee 108175	E	334	June	547.4	5.68	31.09	8660.6	464.67

WILKINS, CHARLES A., MOUND CITY FARM, PLATTEVILLE, WIS.

Barbara of Mound City 97482	B	22	May	820.9	3.94	32.34		
		52	June	1211.7	3.94	47.74	2032.6	80.08

s. Cinderella's King of Mound City 40476 A. R.
d. Selma Bell of Mound City 66874 A. R. 7097

Buttercup of Mound City 92760	A	112	June	987.5	4.70	46.41	4898.3	218.13
Caddie of Mound City 120579	E	73	June	1071.8	4.98	53.38	2612.8	123.19
Mabel of Mound City 103661	C	29	May	1312.1	4.46	58.52		
		59	June	1413.8	4.46	63.06	2725.9	121.58

s. Langwater Frenchman 19226 A. R.
d. Mabel Olive 33963 A. R. 2825

WINDHOLZ, CHARLES A., PARISH, N. Y. 1 day test.

Premier's Ramona 129478	G	147	June	594.8	4.51	26.83	4015.4	196.26

WOOD BROOK FARMS, INC., METUCHEN, N. J.

Diene of Ewing 72728	A	209	June	1144.8	3.95	45.22	8706.4	350.14
Primrose of Ewing 117560	F	285	June	809.1	5.73	46.36	6819.2	376.46
Viola of Ewing 2d 117559	F	365	June	137.0	5.94	8.14	7373.4	390.21
Wood Brook Sylvan Nancy 150497	F	91	June	1116.9	4.17	46.57	3576.0	147.75

WOODBURY, U. A., II., APPLETREE POINT FARMS, BURLINGTON, VT. 1 day test.

Appletree Point's Dairymaid 104721	D	209	Apr	752.4	5.26	39.58	5858.3	309.93
Betsey's Peerless of Bellview 106335	D	204	May	800.3	4.11	32.89	6690.6	303.83
Little Dot of Fairview 32310	A	83	May	1578.1	4.20	66.28	4150.4	157.56
May Rose of Appletree Point 93924	A	103	May	1198.7	4.56	54.66	4004.5	167.32

ZELL, A. STANLEY, THORNTON FARM, RIDERWOOD, MD.

Governor's Grace 93424	C	365	June	193.0	5.96	11.50	8106.5	416.27
Thornton's Wonder Girl 126081	G	91	June	970.3	4.81	46.67	3059.8	134.61

ZOERB, CARL G., & SON, LA CROSSE, WIS. 1 day test.

Highland Bounteous 113978	F	343	May	701.8	5.25	36.84		
		365	June	510.1	5.03	25.66	9986.7	500.79
Maxina 74331	A	42	June	1534.2	4.02	61.67	2124.1	87.21

MERITORIOUS GRADE GUERNSEYS

DOMASZEK, MATT, AMHERST JUNCTION, WIS.

New Hope Lily	A	365	June	373.3	5.15	19.22	17555.7	887.74

TRANSFERS

List of Guernsey Cattle Transfers from July 1 to July 15, 1924, Inclusive

***Indicates the first animal purchased by a new breeder.**

BULLS

Alabama

Carl A. G. of Bayside 100221—Henry C. Everett to Merrimack Manufacturing Co., Huntsville

Arkansas

*Favorite's Cecil of Fairview 100000—Peter Cologna & Sons to C. W. Thornly, Calico Rock

California

*Escalon Truetype 58660—F. S. Dashiell to L. C. McAfee, Santa Rosa

Colorado

*Chick's Warrior of Oakwood 94096—L. S. Meyer to T. R. Reynolds, Cedaredge

Connecticut

*Almathea's Rex of Far View Farm 100055—W. H. Camp to E. W. Hart, Bristol
Ariel's Langwater Fashion's Grandson 62813—Est. Ariel Mitchelson to W. T. Rice, Meriden
Governor of Girdle Kidge 82028—William Fahnestock to George Middlebrook, Wilton
Mixter Reaper 100001—Est. George Mixter to W. C. Child, Woodstock
Mixter Tramp 100002—Est. George Mixter to John R. Stromberg, Abington
Questa Bloom's May King of Round Hill 100182—James B. Palmer to Nathaniel G. Williams, Brooklyn
*Stafford's Clover Boy 99542—John T. McKnight to Robert Greeley, West Stafford

Delaware

Solon of Breidablik 96743—H. J. Krebs to LeRoy Harvey, Wilmington

Idaho

*Dawn's Skeezix 96788—W. A. Carlson to C. S. Shoemaker, Caldwell

Illinois

*Athen's Jack 96462—William Lonsdorf to William F. Doy, Kewanee
Illini Gold 93615—University of Illinois to Paul W. Rosentreter, Carlinville
*Les Blancs Bois Victor 93237—Leonard Estate Company to T. J. Druggan, Prairie View
*Star of Bear Lake 100166—George Damken to James McPherson, Walshville

Indiana

*Bunte of Lone Oak 98389—Melvin Lyle & Son to W. K. McHenry, South Bend
*Dick of Tully 100222—Marion Mollenkopf to Elmer Waltmira, Monroeville
*Knight of Ballard Farm 100025—Ballard Bros. to Nile O'Dell, Bristol
Merry Eve's Master of Ranier 100163—C. Hershberger & F. Schlosser to C. E. Lewis, Bourbon
*Sir John of Teegarden 100223—Legrand H. Lotz to Rosa Sheneman, North Liberty
Susie's Star of the Ridge 79609—Levi Ressler, Jr. to Moore Bros., Rensselaer

Iowa

*Cherry's Renown of Dairyland 98662—John Fuchs to I. E. Nelson, Stanhope
Cream Cup's Major 98469—D. F. Townsend to Ernest Mahnke, Vincent
*Dixie Gem of Clover Leaf Farm 96786—John Pipho to Amel Gaede, Sumner
*Guernseydale Burdock 94620—C. D. Griswold to Henry Pitstick, Sac City
Maxine's Sequel of Oakwood 95334—John A. Satterlee to Hiram J. New, Manchester
*Pearl's Frenchman of Mound City 90679—Charles A. Wilkins to M. S. & L. J. McIntyre, Hawkeye
*Primus of Alloway 93653—Bankers Mortgage Company to Charles Bender, Maquoketa
Prospector's Chieftain of Iowa 100064—D. F. Townsend to Ernest Mahnke, Vincent
*Rex's Inspiration of Pleasant Acres 92110—Thomas H. Evans to Albert Thola, Bellevue
*St. Austell Dragoon 2d 54124—John Fuchs to William Carey, Fonda
*Searchlight's Pride of Pleasant Hill 97868—Millard Wilson to Albert Shoeppner, Templeton
*Souvenir's King 98589—F. G. Bauer to Nick Flammang, Jesup
The Oaks' Beauty 97151—D. L. Babcock to Everett Harris, Peterson

Kansas

*Fond Memories' Vanity of Winwood 99635—A. J. Winn & Son to J. N. Springstead, Eureka
*Springdale Cavalier 99922—C. R. Kissinger & Sons to J. Waterson & Stearns, Towanda
*Springdale Superior 100024—C. R. Kissinger & Sons to Ray J. Tracy, Bird City

Maine

*Diavolo Bell of Greenacre Farms 88069—Mrs. Edwin Bunker to Emery Buzzell, Harmony
*Jerry's King John 91753—Harry E. Wheeler to Hiram W. Inman, Pittsfield
Laddie of Sebec River Farm 99977—Julian d'Este to W. B. MacDonald, Seboomook
*Laddie of Sebec River Farm 99977—W. B. MacDonald to U. H. Sumner, Brownville
Lakewood Defiance 100233—Don M. Towne to Eugene Campbell, Chesterville
*Lakewood Falconer 93392—Harry Tibbals to O. A. Thompson, Presque Isle
*Lakewood Monte Cristo 86095—Don M. Towne to Charles H. Gay, Jonesboro
Pride's Masher's Sparkle 60200—Est. Leonard J. Arey to W. R. Ayers, Augusta
Prince Rupert of Sebec River Farm 99978—Julian d'Este to W. B. MacDonald, Seboomook
*Prince Rupert of Sebec River Farm 99978—W. B. MacDonald to C. G. Richardson, Milo
Sunshine's Pine Top 84632—Edwin Bunker to Mrs. Edwin Bunker, Cambridge

Maryland

Bloomfield's Model 91487—Frank J. Hoen to W. Preston Gill, Reisterstown
*Cowslip's Poilu of Breidablik 99246—H. J. Krebs to Walton P. Taylor, Preston
*Fairy's Prince of Mt. Pleasant Farm 100167—W. G. Bond to Herbert Stevenson, Cockeysville
*Mapledale's Choice May King 72180—Harvey L. Fike to Alvin Schrock, Grantsville
May Rose King of Bloomfield 80189—Frank J. Hoen to Charles J. Doll, Frederick
*Overbrook Rustic 99993—H. B. Getty to J. C. McKinney, Woodbine
*Queen's Anton of Griffwood 87854—W. E. Gallion, Jr., & J. Edwin Griffith to John C. Leonard, Reisterstown
Rose Lawn Senator 94448—Louis Ganssle to Janon Fisher, Eccleston
*Rosette's May King of Lanark 96710—Maryland Agr'l Exp. Station to George F. Pollock, Boyds

Massachusetts

*Effentee Moonlight King of the May 82300—Fremont N. Turgeon to J. W. Mason, Brookfield
*Hilda's Bob of the Gateways 85011—Arthur W. Wellington to Frank Bowman, Arlington
Investigator of The Forges 100098—Sherman L. Whipple to The Live Stock Improvement Co., Worcester
Langwater Mixter 69371—Est. George Mixter to Samuel J. Mixter, Hardwick
Mixter May Royal 65203—Est. George Mixter to Samuel J. Mixter, Hardwick
Mixter Noble 90756—Est. George Mixter to Samuel J. Mixter, Hardwick
Mixter Plowman 65242—Est. George Mixter to Samuel J. Mixter, Hardwick
Mixter Valiant 90745—Est. George Mixter to Samuel J. Mixter, Hardwick
Pilot of Easton 97042 (Imp.)—John S. Ames to Hallam Leonard Movins, Millis
Proud King of The Forges 100097—Sherman L. Whipple to The Live Stock Improvement Co., Worcester
*Sheldon of Wilmington 86221—Wheeler & Deming to Walter E. Streeter, Heath
*Upland's Brockton 41711—Est. F. P. Frazier to B. D. Goring, Bridgewater
*Woronoak Radio 94808—Edgar L. Gillett to Arthur D. Pease, Middlefield
Yeoman's King of the May 17053—Est. George Mixter to Samuel J. Mixter, Hardwick

Michigan

Aristor of Smallidge Farm 95398—E. J. Smallidge to F. G. Briggs & Sons, Three Oaks
*Beauty's Governor of Pleasant Maple 92271—Ross Barber to H. T. Welch, Ionia
*Bertha's Star 89570—A. E. Morrison to LaFave V. Larson, Withrow
*Charming White Socks 99059—George Fortney to Henry Perry, Charlotte
*Clarendale Victor 99035—Ed. A. Knutson to Gerald Oja, Humbolt
*Countess' Son of Smallidge Farm 96085—E. J. Smallidge to A. K. Nixon, Cassopolis
*Dauphin's Monarch of Shore Oaks 98045—Orville Dennis to Charles E. Olney, Manton
*Dilly's Lad 100159—E. O. Outwater to W. E. Rankin, Ann Arbor
*Fantine's Prince of Elm Row 64596—Fred Miller to Henry Brown, Newberry
*Favorite's Boy of Arlymear 100164—J. E. Stallard to Pelkie Bull Assn., Pelkie
Fern's Son of Smallidge Farm 96086—E. J. Smallidge to F. G. Briggs & Sons, Three Oaks
Flora's Royal Boy of Greenleaf 100027—Portfleet Bros. to John Shoemaker, Hudsonville
*Fred of La Plaisance 89874—B. S. Knapp to Arlo Dysinger, Milan
*Holbeck's Nordland Dauntless 90094—Fred C. Holbeck to William T. Hill, East Tawas
*Hutula's Arion of Elderwood 100216—Roy Burton to August Hutula, Covington
*Lily's Last Boy of East Lynne 100169—Est. William Morgan to David Anderson, Forsythe
*Nancy's Broad Ripple of Corner Hill 91563—Anton O. Berge to George Starkey, Republic
*Nordland Captain 98864—Charles M. Stewart to Tom Parkinson, Lupton
Old Glory of Pleasant View Farm 54554—August C. Ernst to C. M. Wright, Galien
*Penny Boy of Bennington 98779—F. L. Irish to W. D. Schell, Hemlock
*Prince Myers of Defer 95379—Luther J. Olson to Ralph Moore, Ironwood
Royal's Lad of Greenleaf 92481—Portfleet Bros. to Howard Loew, Byron Center
*Stella's Alvin 95762—George McKerrow & Sons Co. to Alexander Olsen, Oscar
Sunnyside's Dauphin of Shore Oaks 98330—Orville Dennis & Son to Jake De Boer, Marion
Thomas Artistides Makefield 74509—Henry F. Lendt to Clarence Lindstrom, Shafer
*Wallinwood Governor Masher 100067—F. W. Wallin to H. N. Vander Schuur, Middleville
*Warrior's Comrade of Waukesha 98022—F. E. Fox to North Dryburg Bull Assn., Dryburg

Minnesota

*Albert of Woodside 99641—C. E. & F. H. Siemer to John Estlund, Moose Lake
Andy of Wildwood Farm 93480—Ott Bros. to C. T. Hovden, Perley
Austerlitz's Bonnie King 79719—George B. Barron to T. E. Seymour & Alfred Erickson, Rush City
Buttercup's Gay Masher 98519—Swan Halquist to August J. Olson, Carver
Chief Detroit of Governor Pearl 62326—I. K. Jacobson & Sons to Peter Engelstad, Thief River Falls
Daisy's Dandy of Outlook Hill 85952—Albert Halvorson to G. H. Renwick, Litchfield
Dan Cupid of Wildwood 93872—C. T. Hovden to Ott Bros., Albert Lea
Donald of Silverton 100122—Mrs. H. C. Woolson to George Sussner, Waubun
Douglass of Norway Lane 88255—Arvid Pearson to Charles Beyreuther, Aitkin
*Earl of Elm Spring 97162—Frank C. Webb to Otto Buehring, Claremont
Flossie's King of Fairmead 96502—A. E. Morrison to A. G. Dahlberg, Forest Lake
*Frosty's Governor Victor 98586—Henry C. Wessman to Mrs. J. A. Hoaglund, Cokato
Gilliatt of the Prairie 91710—W. W. Marsh to T. A. Hoverstad, Dennison
Glenelg's Golden Noble 97064—Stuart McLeod to Nels Palm & Ed. Edman, Alvardo
*Gold Coin's Chief of Glenelg 98080—Stuart McLeod to John A. Maxwell, Waubun
Holden's King of Saratoga 57596—Frisby Bros. to B. A. Johnson, Harmony
*Ida's King Pershing 98336—Albert T. Luebke to Alfred Zieroth, Saint Bonifacius
*King Albert's Romeo of Woodside 71939—Siemer Bros. to Fred Lewis, Barnum
*Louis Governor 73820—Albert Kirch to Frank J. Kirch, Winona
*Lucretia's Max of Sherwood Farm 99591—George E. Sherwood to George Fleck, Ramey
*Lysander's Starlight of the Pines 76332—Levi Johnson to Carl J. Johnson, Wanamingo
May's Best 90346—Ole J. Anderson to John L. Irene, Mora
*Meadowlark of Bardrock 68067—Charles Beyreuther to N. N. Smith, McGregor
*Nellie's Judge 98860—Ott Bros. to A. W. & C. R. Jensen, Clarks Grove
Oriental Leader 86861—S. B. Wilson to Thomas McCall, Mankato
Patrol of Edgemoor 49390—B. A. King to Harry Evans, Kasson
*Patsy's King of Crystal Spring 93556—C. R. Freeman to Steve Heinzman, New York Mills

Pride's Junior of Fairmead 99928—A. E. Morrison to Henry F. Lendt, Wyoming
*Primrose's King of Fernilea 45017—Charles Finstrom to Charles Berkstrom, Cambridge
*Roberthios of the Berkshire Hills 90483—Samuel Pill to C. Z. Ingell, Chester
*Rosebud's Squire of Swan Lake Farm 96557—E. E. Gleason & Son to Henry Thompson, Saint James
*Ydim's Gold Laddie 100003—Charles E. Bork to Ira B. Parsons, Brookpark
Zumbro Ridge Zeal 95252—S. E. Tompkins to Louis B. Wilson, Hayfield

MISSOURI

*Massey's Choice of Oakwood 100165—L. S. Meyer to Y. C. Massey, Billings

MONTANA

Gay Boy's Squire of Overland 100109—C. F. Holmes to Fred Wolferman, Kansas City
Governor of Haviem 65506—Fred Wolferman Co. to Fred Harvey Co., Kansas City
*Sequoia Weller of Tillamook 89553—John Mueller to L. L. Moore, Valier
Tahoma's Cherub of Bitter Root 99945—Mark D. Fitzgerrald to J. W. Randles, Stevensville

NEW HAMPSHIRE

*Dohrn 98983—Freeman H. Gillingham to Roswell W. Cummings, Bradford
Frederick's Son of Red Hill 100051—T. F. Sheridan to James Welch, West Ossipee
Mixter Rebel 100059—Est. George Mixter to G. W. Wilder, East Kindge
*Rob Roy of Hillswold 71599—W. E. Stackpole to Stephen R. Bolla, West Acworth
*Roscoe of Colebrook 100160—M. Shallow to Chester D. Noyes, Stewartstown
Sunshine's Golden Falcon 100093—Sunshine Farms Trust to C. W. Weeks & Son, Rochester

NEW JERSEY

*Autocrat of Barry Farm 92032—Albert Winter to John Q. Young, Mahwah
*Billy of Boulder Wood 100030—The William H. Moon Co. to Nathan Henry, Mount Holly
*Buttonwood Sequel's Paddy 100094—William H. Anderson to Ira P. Stoll, Layton
Cloverdell Rose King 73025—Adolph Koch to Clifford L. Conover, Highstown
*Diamond of Barry Farm 92031—Albert Winter to James Dixon, Ramsey

NEW MEXICO

*Elsie's Absolute of Mound City 96417—Charles A. Wilkins to Joseph W. Taylor, Las Cruces

NEW YORK

Bayberry Warrior 2d 100019—Charles H. Sabin to J. H. & J. C. Corwith, Water Mill
*Beaverbrook Primrose's Promise 99589—Henry L. Batterman to Thomas B. Scott, Miller Place
*Cloverleaf's Laddie 99999—S. C. Bentley to Harry Johnson, Lyndonville
*Delaware King 99832—Joseph B. Goodrich to Hubert Jaycox, Rock Rift
*Diamond's Premier 95452—A. S. Hannay to Harold & Charles Hunter, Fort Edward
*Forestdale Court Jester 92471—Richard D. De Forest to John H. Swart, Amsterdam
*Frances's Noble of Elm Crest 100062—W. D. Boyle to Roy A. Weller, Baldwinsville
*Half Moon's Jumbo of Pleasant View Farms 100046—S. E. Isaman to William Miller, Perkinsville
*Hilltop Johnnie 100028—J. Merton Colby to Arthur M. Wright, Spencerport
*King's Dugan De Kalb 64161—Clarence R. Perry to Raymond W. Walker, Rathbone
*Laddie Boy of Milton 99944—Frank Gick to Raymond M. James, Ballston Spa
Litchfield Lassie 2d's Proud Warrior 82633—J. C. Penney to Isaac Untermyer, New Hamburgh
Lord Harry 100220—William Mitchell to John J. Harris, Glens Falls
*Master Golden Fern 98568—A. Lincoln Travis to Charles F. Dennison, Fulton
Masterpiece of Le Ray 81062—Alfred I. Stubbs to Charles L. Hadden, Savannah
*Prince Rilma of Meadow View 75397—L. A. Stout to G. W. Geise, Olean
Rosie's Ultra King of Oakhurst 2d 69048—William B. Hall to Robert A. Hevenor, Staatsburg
*Royadelle's Ultra Sequel 99905—E. R. Cushing to Myron G. Fincher, Ithaca
*Sir Edward of Round Lake 100020—E. W. Turner to Lester M. & Lizzie Ferris, Round Lake
*Sky High 94828—Albertus Fryer & Son to William Wormer, Altamont
The Bullrushes King Blizzard 100057—Sallie Deuell Bull to William Seymour Axton, Auburn
Valiant's King 97718—John S. Ames to J. C. Penney, Hopewell Junction
*Wyebrook May 99992—C. L. A. Whitney to Charles E. Vedder, Ballston Lake

NORTH CAROLINA

Archer Glen of the Meadows 79225—B. K. Terry to Allan D. Ivie, Leaksville
*Benjamin Tandy of Upland Farm 100120—W. A. Beeson & Sons to Robert Beeson, Kernersville
Elloree's General of Sunset 79298—Allan D. Ivie to J. N. McCollum, Wentworth
Nina's Jim of Piny Woods 100088—Coy Miller to C. M. Morgan, Richfield
*Rose's Bonnie-Herd Ultra Masher 98614—A. C. Jones to D. W. Dudley, Comfort

NORTH DAKOTA

Flora's Ultra King 93724—George McKerrow & Sons Co. to James G. Thoreson, Fingal
*Frond's Bequest's Jack 80819—James G. Thoreson to Matt Miller, Luverne
*Gold Coin of Jean Du Luth 57729—O. N. Urdahl, S. McLeod & E. Pederson to Leo Puetz, Mantador
*May Rose Starlight 3d 37669—James G. Thoreson to Swen Haaland, Cooperstown
*Polly's Emigrant of Minot 92650—E. S. Person to C. C. Berg & Emar Dahl, Watford City
*Radio Boy 96149—James G. Thoreson to Joe Steidl, Fingal
*Rod of Silverton 97834—Mrs. H. C. Woolson to M. B. Reiland, Mantador

OHIO

Ben Goldseeker of Bexley 99950—D. J. Schaaf to Glen Lehman, Groveport
Blue Bell's Goldseeker of Mountrose 100054—W. E. Wright to Adam Lanby, Uniontown
Flashlight of Cedar Hill 80956—F. E. Drury to Walter C. White, Gates Mills
Golden Glow's Sailor Lad 99991—C. S. Fergus to Est. Robert Chambers, Van Wert
Max Beauty Boy 95793—D. A. Basinger to C. F. Klinger, Lima
*Max Surprise 95792—D. A. Basinger to Samuel S. King, Pandora
*Nellie's Golden Secret of Walnut Glens 63815—R. D. Gates to Gail Jacobs, Chesterland
*Ora's Girl's Prospect Hill Lad 100183—Alice R. G. Dalbey to David Conway, Pataskala
Raider of Grand View 100124—Guy H. Stafford to John W. Carter, Ashland
Raider of Grand View 100124—John W. Gordon to Guy H. Stafford, Loudonville
Raritan of Maple Lawn 84129—N. E. Stambaugh to John C. Lab, East Sparta

OKLAHOMA

*Itchen May King's Fame 96152—F. E. Fox to Denton Spencer, Yale

OREGON

*Honeymoon's Bill 94393—E. W. Boeckman to S. S. Montague, Portland
Mt. Pleasant King 100121—F. J. Kosmalski to Ed. Eberhardt, Scio
Pearl King of Maitland 92713—V. H. Harwood to David Tagg, Warrenton
*Starlight's King Midas 99943—W. E. Wheeler to Everett Ball, Portland

PENNSYLVANIA

Beuna's Count 99948—Albert T. Arnold to C. G. Bullers, Brookville
*Flora Bell's Standard Bearer of Riviera 98493—Mrs. William H. Luden to Cornelius Paules, Bernville
Friendship White Sox 100123—A. A. Thompson to T. J. McClernan, Uniontown
*Gladys's Roving Boy of Walnut Oaks 80255—Howard H. Baker to Luther Baltzley, Orrtanna
Gladys's Roving Boy of Walnut Oaks 80255—Luther Baltzley to Clarence Bream, Cashtown
*Hempfield's Chief 99939—A. J. Robinson to Fred B. Mowry, Greenville
Hughes' Dimple of Shadyside 99942—Rice & Chisholm to W. F. Hughes, Linesville
*Jimmy of Willow Brook 2d 91164—J. W. Fuller to Oliver Harter, Germansville
Langwater Clarion 99247—John S. Ames to Chas. E. Patton, Westgrove
*Loree's Charter of Old Sest Farm 99002—P. J. Cox to F. W. Ingram, Fleming
*Maples Chene King 74571—Peter Resek to George Borkovich, Sharpsville
Mars of Neshaminy Farms 90298—George F. Tyler to George Ungerer, Ivyland
Monitor of Pleasant Valley 100161—S. M. Wells to W. T. Shepard, Wyalusing
*Nellie May's Prince 100045—J. H. Shaffer to Walter F. Shaffer, Mount Pleasant Mills
*Nesco Belshazzar 100162—Edwin C. Seely to A. J. Yeager, Sybertsville
*Oakwood Knight 100101—Samuel Yost to The Sugarloaf Guernsey Bull Assn., Benton
*Oakwood Warrior 73301—Samuel Yost to The Sunnyside Guernsey Bull Assn., Klingerstown
Pride of Octorora 100146—John H. Murray to Miss C. O. Curry, Nottingham
*Queen's Duke of Pequea 99996—J. H. Brinton to J. E. Hostetter, Gap
Schlichter's Marmion 97256—Jno. B. Schlichter to J. B. Lesher, Chambersburg
Star of Blue Ridge 100026—B. H. Welty to H. K. McCollough, Newville
*Sugargrove Raider 100181—Rex E. Jones to George Boswell & J. Albert Lopus, Sugargrove
Ultra's Junior of Walnutvale 95962—Walter W. Little to John W. Little, Hanover
Villageside Pharo 97240—M. J. Grimes & Bro. to Walter W. Little, Hanover
Woodside Mark 98584—S. N. Root to A. D. Robinson, Philadelphia

RHODE ISLAND

*Star of Rockville 99514 (Imp.)—Harvey J. Flint to James Edwards, Rockville

SOUTH CAROLINA

Flossy's King Sam 100155—J. M. Plowden to J. Q. Ross, Rimini
*Lad Oweenee 62525—L. H. Ferguson to J. M. Plowden, Gable
*McGill's Raider 99989—J. O. Scott to J. M. McGill, Hickory Grove

TENNESSEE

*Hindenburg 65334—W. C. Crawford to E. B. Summers, Williston

TEXAS

W. F. P.'s Royal's Rose 100090—W. F. Perkins to L. F. Wilson, Wichita Falls

VERMONT

Bud of Wilmington 89289—Beaver Brook, Inc. to Wheeler & Deming, Whitingham
Cub of Wilmington 95482—Beaver Brook, Inc. to H. R. Lawrence, East Arlington
Demonstrator's Billy Sunday 99990—Sargent & Baird to Davis Bros., Hartland
Jerry of Bonny View Farm 99936—T. P. Johnson to R. T. Anderson, North Craftsbury
*Primrose Lad of Stony Spring 100063—R. M. Osborn to D. H. Pond, Shoreham
Red Echo Yule 100091—Charles D. Macdonald to R. S. Kelley, Derby Center
Rexie's King of Green Valley 99995—Varney & McLane to W. J. Trombley, Fairfax

VIRGINIA

*Chief of Valley Home 82611—R. F. Thompson to William F. Caldwell, Fishersville
Flossie's Chesterfield Lad 100047—J. A. Spears to Mrs. A. W. Bennett, Richmond
*Glenwood Boy of le Fort 93236—Leonard Estate Company to A. H. McKay, Scottsville
Langwater Mariner 98629—John S. Ames to Westmoreland Davis, Leesburg
Leading Lady of Big Spring 103881—Henry C. Winslow to H. J. Duffey, Middleburg
Pride's Raider of Rosemont 68317—J. L. Lodge to Saunders & Myers, Leesburg

WASHINGTON

*Caesar of Bralee 47744—J. G. Haight to W. P. Tobey, Snohomish
*Chicona Landom's Lad 94462—Albion L. Gile to Stanley Goldy, Palisades
*Dude of South Side Farm 100178—Nels Jacobson to Nels Christopherson, Sedro Woolley
*Golden's Prince of Saginaw 100179—Charles E. Olsan to L. F. Davis, Ranier
*Laddie's Laurel 49281—Wetzel & White to Rome Bull Club, Bellingham
*Ruby's Sir John 93983—S. Hiemstra to Gene Roberts, Sumas
*Saginaw Triumph 100180—Charles E. Olsan to Louis Haas, Maplehurst
Silas of Fern Ridge Farm 72028—E. B. Hinote to R. E. Mutchler, Lynden
Stillaguamish Laddie 100099—L. R. Palmer to George Snoddy, Arlington
*Sue's Governor of Westwold 95162—David Whitcomb to John Waltar, Chehalis
Sunshine's Gypsy 100092—Sunshine Farms Trust to G. G. Fullerton, Dayton
*Victoria's Granger General 99277—W. N. Crawford to C. M. Babcock, Glenwood

WEST VIRGINIA

*Raider's King 89943—William Van Horn to Cornelius G. Reeves, Wellsburg

WISCONSIN

Alex of Koehn's Farm 88874—George Koehn to O. J. Warren, Neillsville
Atlanta's Solomon 100061—Otto A. Suhr to A. B. Linse, Mondovi
*Aurora's Ultra Star of Groveland 100168—J. C. Shumway to Marcus G. Jones, Dallas
Badger Chene of Six Maples 56304—Stacy Daines to J. J. Creeden, La Farge
*Betsey's Don 93080—Charles Schmidt to Fred M. Knorr, Menasha
*Bill of Kreemy Dale 86024—Joe Cramer to Gunderson & Hammerly, Spring Valley
Bonnie Badger of Markendale 94557—Otis A. Marken to Walter Barthel, Cleveland
Butter Boy of Eau Claire 100219—Est. L. V. Ripley to G. R. Ingalls, Eau Claire
*Buttercup's Bravo Boy 95513—Harold E. Caflisch to Mrs. G. Hengstler, Ableman
Buttercup's Raritan of Pleasant View 99927—W. H. Sullivan to F. W. Myers, Barron
*Chequamegon's Galaxy 86175—Otto Regelein to S. D. Switzer, Wabeno
*Cora's Ace of City Home 97599—F. W. Meyer to George Pankonien, Almena
*Corium Elizabeth's Elite 97485—F. J. Rueping to Nelson & Ferber, Boyceville
Daisy's Douglas of Aurelian Farms 60811—Joseph Dehmer to D. B. Brockett, Spooner
*Defiance of Fern Hill 96610—John Cramer, Jr. to George R. Diller, Menomonie

*Dude of Maple Lawn 90829—F. W. Brandt to J. E. Lambert, Boscobel
Duke of Eau Claire 100218—Est. L. V. Ripley to Roy Perry, Eau Claire
Eddie's Lad 63679—Aug. Fieler, Jr. to Luman O'Connor, Plum City
*Emor's Giant Lad 93972—F. E. Darling to E. H. Lynch, Waupaca
*Fern's Patches of Outlook Hill 85951—Albert Halvorson to Hawkins Guernsey Bull Club, Hawkins
*Flossie's Champion of Maple Lawn 99937—Walter W. Schlawin to Louis Schaffner, Fountain City
*Flower Girl's Captain of Maple Lawn 99938—Walter W. Schlawin to Jacob Keller, Alma
Frances Invincible 97854—H. D. Lovejoy to George H. Lovejoy, West Salem
Fredzine 100050—R. B. Robertson to T. E. Anderson, Tomah
*Fritz of Koehn's Farm 99925—George Koehn to William Gumz, Dorchester
Gayhead's Ultra May King 40432—George M. White to H. L. & F. D. Stout, Angus
Glenwood Ronald of Lynnhurst 54260—J. J. Creeden to Stacy Daines, La Farge
Governor of Walnut Ridge 88891—John P. Lang to John A. Aupperle, Kewaskum
Guernfalfa Casey 90906—Math Michels to Alvin T. Balson, Fond du Lac
*Hazel's Rex of Koehn's Farm 88872—George Koehn to Fred Woempner, Abbotsford
*Hollyhock's Governor of Maple Lind 100060—Pope West of Martin Thoe, Iola
*Hunter's Kid of Northland 100119—M. J. Wrolstad to Byron Olson, Iola
*Jerry of Baldwin 88990—Ole Garlid to Mrs. Minnie Reison, Baldwin
Juvenile's Major Lad 99949—E. R. Bollen to John Styczinski, Conrath
*Karnac Big Thunder 99600—Ingalls Farm Co. to C. A. Ganger, Brandon
Laddie of Heartlawn 98272—H. E. & S. D. Relyea to Johnson Bros., Blair
Linden Hill Rurik 93558—Power Bros. to B. A. Cole, Thorp
Linwood's Supreme 96511—Homer F. Rundell to O. Joseph Dahl, Blair
*Lone Tree Emperor 98207—Victor F. Lawson to Mike Johann, Allenton
Lory's Radio Boy 87485—Benj. Kindschuch to Carl H. Heberer, Adell
Luxerin King 100021—B. F. Sheridan to Peter Schmidelkoffer, Fond du Lac
*Masher's Prince Vesuvius 94095—J. J. Drinville to Ignac Bnozich, Benoit
*May Primrose's Golden Boy 96974—Otto Zschaechner to Charlie Haas, Dale
*Mineral Home Raider 91430—E. J. Fruit to Laverne Laird, Shullsburg
*Mineral Home Reliance 91431—E. J. Fruit to Bert Wood, Fennimore
*Monarch of Elmdale 88533—Verne M. Harvey to Halvor Rollefson, Scandinavia
Moravista Star of Rockingham 100029—Daniel G. Tenney to Alfred Morawetz, Elm Grove
*Nick of Little Platt 75727—John Steffen to Allie Andrews, Livingston
Norwind Bonnie Laddie 100053—Benjamin W. Hoppert to Math Michels, Fond du Lac
*Norwind Gay Lad 100052—M. J. Hoppert to Peter F. Schneider, Fond du Lac
Paul of Guernsey Hill 100158—Paul Scheerer to John Kallenbach, Prairie Farm
*Prairie Ranch Queen's Golden 92074—Wichern Bros. to Hussa Canning & Pickle Co., Bangor
Pride's Drexel of Loberg Glen 96233—Est. L. L. Loberg to Hans J. Mork, Scandinavia
*Pride of Clintonville 98993—E. N. Staub to David Boettcher, Clintonville
*Prince Glenwood of Fernview 94795—Henry Krause to Marlow Wirts, La Farge
*Prince of Big Falls 98994—E. N. Staub to Adam Mark, Big Falls
Rebekah's Wilbert 100065—Theodore Gloeckler to A. W. Colburn, Kilbourn
*Ribbon's Bob of Outlook Hill 81865—Harry H. Brown to Edw. La Blanc, Osseo
Richmond Red Oak 99946—Est. Ben Clark to Fred Goodger, Delavan
*Riverside Butter Boy of Nora 89797—George Braaton to Herschel Shipley, Ridgeland
*Roewick Redella Rob 100095—W. T. Roe to Dan Cunningham, Burlington
*R. U. of Koehn's Farm 99926—George Keohn to Rudolph G. Ulrich, Dorchester
St. Croix Pershing 50179—Albert Oswald to C. Jacobs, Sparta
*Sam of Oakgrove 98401—Martinius Seter to Toms Piesik, Rosholt
Searchlight's Laddie 97983—Thomas Harville to O. E. Shiffer, Eau Claire
*Searchlight's Spotted Beauty 98804—Mrs. S. C. Langdell to C. Henry Olsen, Eau Claire
Secret of Milkyway 100237—C. E. Edwards to Peter Larson, Nekoosa
*Shylock of Orchard Grove 95155—H. C. Rasmussen to Robert Brunner, Cross Plains
*Speerstra's Guernsey Governor 98560—P. J. Speerstra to Albert L. Olson, Blair
Spike 93405—W. E. Wells to Edgewater Stock Farm, Fort Atkinson
*Speerstra's Yeksa King 97795—P. J. Speerstra to Alfred K. Mahlum, Ettrick
*Stars and Stripes of Corner Hill 95946—Anton O. Berge to Frank Riesterer, Chilton
*Tristan's Reformer 99727—Maurice Goldsmith to John Farber, Dousman
*Victor's Major Scott 95787—C. D. Curtis to Frank Barrese, Necedah
Viggo of Twetan Valley 96879—John G. Erickson to H. O. Arveson, Wautoma
Wedgemere's Mint 97852—H. D. Lovejoy to Joe Jones, Bangor
*Whiteash Bo Peep's Dick 99536—Julius Pflughoeft to Louis Peronto, Algoma
*Woodland Carranza of Breinholm 73274—Andrew Olsen to Jorgen Petersen, Withee
*Yeksa's Sammy of Mapledale Farm 92663—Frank Nelson to Ira G. Dunn, White Creek
*Zetelle's King 99290—Leonard N. Bush to Otto F. Untiedt, Abbotsford

FOREIGN

Mixter Native 100058—Est. George Mixter to Porto Rico Experiment Station, Mayaguez, Porto Rico

COWS

ALABAMA

Young Lilly Raider 166478—Est. H. H. Scott, Sr. to J. M. Morgan, Albertville

CALIFORNIA

Claremont Arcata 134436—L. D. Smith to J. A. Hamner, Riverside
Mysie's Hope of Claremont 2d 98220—L. D. Smith to J. A. Hamner, Riverside

CONNECTICUT

*Ariel's Alexander's Rosebud 86808—Est. Ariel Mitchelson to Axel E. Westerberg, Simsbury
Ariel's May Rose Alexandrina 160454—Est. Ariel Mitchelson to W. T. Rice, Meriden
Ariel's May Rose Blue Belle 164861—Est. Ariel Mitchelson to W. J. Clark 2d, New Milford
Ariel's May Rose Princess Pat 106416—Est. Ariel Mitchelson to A. T. Pattison, Simsbury
Ariel's Pollyanna 122490—Est. Ariel Mitchelson to B. Austin Cheney, Litchfield
Ariel's Wanita 147110—Est. Ariel Mitchelson to S. H. Moseley, Norfolk
Caligula's Daisy Princess 108763—William B. Morse to B. Austin Cheney, Litchfield
Earl's Princess 133349—William B. Morse to B. Austin Cheney, Litchfield
Mixter Widow 80875—Est. George Mixter to W. C. Child, Woodstock
Neva of the Effards II. 75372 (Imp.)—Est. Ariel Mitchelson to W. J. Clark 2d New Milford
*Olive of Maple Place 2d 114121—Bert Schoonover to Abe Dinniman, Woodbridge
*Olive of Maple Place 2d 114121—Abe Dinniman to C. W. Brock & Sons, Northford
Pretty's May Rose Moonshine 106419—Est. Ariel Mitchelson to B. Austin Cheney, Litchfield
Rosy's May Rose Chene 114140—Est. Ariel Mitchelson to A. T. Pattison, Simsbury
Rosy's May Rose Sunshine 106418—Est. Ariel Mitchelson to W. T. Rice, Meriden

DELAWARE

Ranchman's Flopsey of Locust Hill 141715—J. R. E. Turpin to Joseph P. Broadhurst, Wilmington
Ranchman's Mopsey of Locust Hill 141714—J. R. E. Turpin to Joseph P. Broadhurst, Wilmington

DISTRICT OF COLUMBIA

Brilliant Marion of Rockingham 138736—John S. Ames to William A. Hill, Washington
Darley's Golden Queen 123362—John A. Ensor to William A. Hill, Washington
Faithstone's Seamstress 129586—A. L. Fitzpatrick to William A. Hill, Washington
Popular Lydia 143234 (Imp.)—Gordon Hall to William A. Hill, Washington

GEORGIA

*Lone Star of White City 165772—James M. Coker to J. H. Bice, Orange
Sedgley Daisy 154444—Drew Ten Broeck to Bond & Owens, Canon
*Sedgley Daisy 154444—Bond & Owens to Twelfth District A. & M. School, Cochran
*Sedgley May 156854—Chicago Guernsey Farm, Inc., to Bond & Owens, Canon
*Sedgley May 156854—Bond & Owens to Twelfth District A. & M. School, Cochran

ILLINOIS

*Aldine Glenwood 154584—Leonard Estate Company to T. J. Druggan, Prairie View
*Beauty's Genius of La Moinerie 69390—Leonard Estate Company to L. F. Swift, Lake Forest
Beauty of Meadowood 166326—Leonard Estate Company to Clifford M. Leonard, Lake Forest
*Daisy Leapyear of Meadowood 166325—Leonard Estate Company to T. J. Druggan, Prairie View
*Deputy's Aldine 135645—Leonard Estate Company to T. J. Druggan, Prairie View
*Deputy's Daisy of Les Blancs Bois 135646—Leonard Estate Company to Thomas E. Wells, Lake Forest
*Deputy's Fancy 135647—Leonard Estate Company to L. F. Swift, Lake Forest
*Deputy's Fern 154583—Leonard Estate Company to T. J. Druggan, Prairie View
*Eyebright Queen's Darling 152376—Emil Walther to Onie Onsen, Mazon
*Eyebright's Union 137624—Emil Walther to Robert W. Trotter, Coal City
Jennie of Coon Hollow 138433—John Thomas Adkins to Chicago Guernsey Farm, Inc., Hinsdale
*Lily of le Fort 47787 (Imp.)—Leonard Estate Company to T. J. Druggan, Prairie View
Maria Finnegan 83257—Aplin & Benjamin to Adolph Bensch, Downers Grove
Nelly's Nancy 92763—Est. L. L. Loberg to H. C. Horneman, Danville
*Park's Beauty Honey Bunch 112076—John H. Williams to H. C. Horneman, Danville
*Susie's Pearl 142032—Emil Walther to George E. Trotter, Coal City

INDIANA

*Butterfly's Delight 157524—A. G. Seiberling to P. C. Jones, Connersville
*Blondell of Buckeye Farm 2d 146523—Charles Crabtree to Ezra Wanner, Berne
*Boone's Topsy's Lady 84049 (Imp.)—Paul Irwin to William B. Peck, Greencastle
Dulcette of Crane Farm 106167 (Imp.)—A. G. Seiberling to Logan & Cecil, La Fontaine
Katie Willow of Guernsey Dell 75263—A. G. Seiberling to Logan & Cecil, La Fontaine
*Mable's Paul of Cornalfa 100049—H. A. Baxter to Ezra Wanner, Berne
Owessa of Hill Top Farm 109540—Vaness & Rupley to John Vaness, South Bend
*Princess Claire of Seiberling Farm 163446—A. G. Seiberling to P. C. Jones, Connersville
*Secret of Seiberling Farm 157525—A. G. Seiberling to P. C. Jones, Connersville
*Violet of Rose Farm 163120—Charles Rodgers to Albert Brandt, Sunman
Virgial of Old Home Dairy Farm 166671—Levi Ressler, Jr. to R. D. Shewmaker, New Middletown
Yeksa Queen 2d's Lily 52014—Vaness & Rupley to John Vaness, South Bend

IOWA

Bonnie's Girl of Oak Lawn Albion 137901—D. L. Babcock to Everett Harris, Peterson
*Prince's Blossom of Bath Farm 147983—William H. Bath to Theo. H. Schmidt, Schaller
Sarnia Chimes 155837—Charles L. Hill to W. N. Clothier, Fayette

MAINE

Dorothy B. of the Elms 166382—Westly Butterfield to Fred Ploshnig, Anson
*Hero's Delight 110968—Harry E. Wheeler to Hiram W. Inman, Pittsfield

MARYLAND

*Berta Ruth of Hill Side Farm 83221—W. G. Bond to J. A. Hammond, Baltimore
Breidablik Maggie 97935—Turner & Duvall to Clinton L. Riggs, Catonsville
*Darley's Golden Promise 132388—Fred B. Martenis to Miss Emily Williams, Elkton
*Delaware of Homestead Farm 147040—G. W. Koser to Mrs. J. M. Price, Centerville
Dimple's Delta Farm Georgianette 89549—Ellis Artley to G. H. Hibberd, New Windsor
Edgemere Olivia 142221—W. P. Parker to J. H. Hampshire, Baltimore
*Estella's Christine Marie 118843—John A. Ensor to Edna Burch, Baltimore
*Flapper of Magnolia 166597—Wilbur Dorsey to J. Harvey Townsend, Rising Sun
Geneva of Valley Crest Farm 124568—G. W. Koser to Janon Fisher, Eccleston
Gerar Charity 166773—Est. Eugene Levering, Jr. to Louis McLane Merryman, Jr., Sparks
Glenwood's Gloria of Paradise 111687—Leonard B. Ensor to Edgar M. Price, Sparks
Haraf's Girl 113318—Hamilton Amoss to Walter W. Kohn, Arlington
Hedgehill's Sunset 102141—Miss Eugenia Kelso Cassatt to G. H. Hibberd, New Windsor
Henrietta Janet 136672—W. P. Parker to J. H. Hampshire, Baltimore
Jubilina's Lilly 70609—Saunders & Myers to Charles J. Doll, Frederick
June of Hill Girt Farm 138925—H. G. Haskell to Clinton L. Riggs, Catonsville
*Katie of The Wilderness 157609—Charles J. Doll to Robert Waters, Germantown
Lady of Chestnut Meadows 148744—Annie R. Price to Edwin Warfield, Jr., Woodbine
Margie of Butternut Brook 113311—Thomas Jones to James W. Davis & Son, Rocks
Margie of Butternut Brook 113311—James W. Davis & Son to Charles J. Doll, Frederick
*Marjorie of Windsor Hill 132466—C. D. Harman to E. M. Ferrell, Reisterstown
Marmion's Varclin Bessie 130849—Harlan E. Glazier to Louis McL. Merryman, Sparks
Mary's Queen of Todd's Manor 107855—J. R. E. Turpin to William Cooper & James Adkins, Salisbury
*Metta of Hilltop Dairy 166755—Charles J. Bittle to J. William Gaver, Frederick
*Molly of The Wilderness 149592—Charles J. Doll to Paul Waters, Germantown
*Patience of Edinboro 117274—Miss Eugenia Kelso Cassatt to L. R. Upperco, Finksburg

*Pencoyd Butter Girl 137790—T. W. & I. W. Roberts to E. M. Ferrell, Reisterstown
*Pencoyd Lotus 127331—T. W. & I. W. Roberts to J. M. Hammond, Baltimore
*Princess May of The Wilderness 132538—Charles J. Doll to Mrs. Richard Gambrill, Frederick
Queen of De La Brooke 123995—Mrs. Mary A. Wherrett to Harry F. Ward, Charlotte Hall
Rosemead's Dorothy 166592—F. Grant Goslee to W. M. Cooper, Salisbury
Royal's Calla of Chestnut Meadows 153034—J. M. Price to J. R. Benton, Stevensville
Royal's Gertrude 94172—G. W. Koser to G. H. Hibberd, New Windsor
Ruth J. of Mapleshade Farm 76164—F. F. Hayman to G. H. Hibberd, New Windsor
Sunderland's Nydia of Willow Brook 83354—S. R. Matlack to Clinton L. Riggs, Catonsville
Ultra's War Daughter of Magnolia 114104—Wilbur Dorsey to Walter W. Kohn, Arlington
Westbrook Ultra Rosie 91036—G. W. Koser to Walter W. Kohn, Arlington

MASSACHUSETTS

Ariel's May Rose Princess Adelaide 147105—Est. Ariel Mitchelson to Wendell M. Ely, Wilbraham
Baissieres Jane of Langwater 137128 (Imp.)—John S. Ames to Robert W. Hare, Sharon
Chief's Gelenina of Mixter Farm 44019—Est. George Mixter to Samuel J. Mixter, Hardwick
Duchess Select Rose 55343—Est. George Mixter to Samuel J. Mixter, Hardwick
Heathfield Mace 53979 (Imp.)—Est. Frank P. Frazier to Joseph W. Senior, Ipswich
Joan's Pride 156432—Forrest C. White to Arthur Galusha, South Williamstown
*Lady of Maple Valley 135514—Forrest C. White to Burdett Milliman, New Ashford
Marille B. of Cherry Lot 133898—G. W. Koser to George H. Timmins, Ware
Maud of Langwater 137106 (Imp.)—John S. Ames to Est. F. L. Ames, North Easton
*Melody of Stonymeade 119613—Benjamin Pope to A. B. Rich, Maynard
Mixter Aida 48423—Est. George Mixter to Samuel J. Mixter, Hardwick
Mixter Barbara 87574—Est. George Mixter to Samuel J. Mixter, Hardwick
Mixter Bar Maid 166678—Est. George Mixter to Samuel J. Mixter, Hardwick
Mixter Belladonna 73195—Est. George Mixter to Samuel J. Mixter, Hardwick
Mixter Bright Rose 124235—Est. George Mixter to Samuel J. Mixter, Hardwick
Mixter Caroline 101646—Est. George Mixter to Samuel J. Mixter, Hardwick
Mixter Demonstrator's Aida 87593—Est. George Mixter to Samuel J. Mixter, Hardwick
Mixter Demonstrator's Squaw 73221—Est. George Mixter to Samuel J. Mixter, Hardwick
Mixter Elaine 101643—Est. George Mixter to Samuel J. Mixter, Hardwick
Mixter Fairmaid 87594—Est. George Mixter to Samuel J. Mixter, Hardwick
Mixter Fairy Queen 166723—Est. George Mixter to Samuel J. Mixter, Hardwick
Mixter Faithful 101637—Est. George Mixter to Samuel J. Mixter, Hardwick
Mixter Farm Anne 106046—Est. George Mixter to Samuel J. Mixter, Hardwick
Mixter Farm Babette 151342—Est. George Mixter to Samuel J. Mixter, Hardwick
Mixter Farm Bella 124214—Est. George Mixter to Samuel J. Mixter, Hardwick
Mixter Farm Bettie 124222—Est. George Mixter to Samuel J. Mixter, Hardwick
Mixter Farm Clover 166698—Est. George Mixter to Samuel J. Mixter, Hardwick
Mixter Farm Confidence 124245—Est. George Mixter to Samuel J. Mixter, Hardwick
Mixter Farm Dairymaid 106057—Est. George Mixter to Samuel J. Mixter, Hardwick
Mixter Farm Daisy 124232—Est. George Mixter to Samuel J. Mixter, Hardwick
Mixter Farm Dancer 166677—Est. George Mixter to Samuel J. Mixter, Hardwick
Mixter Farm Darling 124224—Est. George Mixter to Samuel J. Mixter, Hardwick
Mixter Farm Debutante 151347—Est. George Mixter to Samuel J. Mixter, Hardwick
Mixter Farm Dolly 106015—Est. George Mixter to Samuel J. Mixter, Hardwick
Mixter Farm Elaine 124228—Est. George Mixter to Samuel J. Mixter, Hardwick
Mixter Farm Eve 151328—Est. George Mixter to Samuel J. Mixter, Hardwick
Mixter Farm Fairmaid 124225—Est. George Mixter to Samuel J. Mixter, Hardwick
Mixter Farm Fairy 106023—Est. George Mixter to Samuel J. Mixter, Hardwick
Mixter Farm Faith 106035—Est. George Mixter to Samuel J. Mixter, Hardwick
Mixter Farm Faithful 124227—Est. George Mixter to Samuel J. Mixter, Hardwick
Mixter Farm Fancy 124624—Est. George Mixter to Samuel J. Mixter, Hardwick
Mixter Farm Favorite 151321—Est. George Mixter to Samuel J. Mixter, Hardwick
Mixter Farm Frieda 124244—Est. George Mixter to Samuel J. Mixter, Hardwick
Mixter Farm Harmony 151333—Est. George Mixter to Samuel J. Mixter, Hardwick
Mixter Farm Hildred 124192—Est. George Mixter to Samuel J. Mixter, Hardwick
Mixter Farm Hope 151323—Est. George Mixter to Samuel J. Mixter, Hardwick
Mixter Farm Isabelle 124226—Est. George Mixter to Samuel J. Mixter, Hardwick
Mixter Farm Jade 124188—Est. George Mixter to Samuel J. Mixter, Hardwick
Mixter Farm Juanita 151326—Est. George Mixter to Samuel J. Mixter, Hardwick
Mixter Farm Judith 151346—Est. George Mixter to Samuel J. Mixter, Hardwick
Mixter Farm Lady 124234—Est. George Mixter to Samuel J. Mixter, Hardwick
Mixter Farm Lily 151357—Est. George Mixter to Samuel J. Mixter, Hardwick
Mixter Farm Mabel 124216—Est. George Mixter to Samuel J. Mixter, Hardwick
Mixter Farm Maid 106010—Est. George Mixter to Samuel J. Mixter, Hardwick
Mixter Farm Maiden 124199—Est. George Mixter to Samuel J. Mixter, Hardwick
Mixter Farm Marion 124233—Est. George Mixter to Samuel J. Mixter, Hardwick
Mixter Farm Mary 166701—Est. George Mixter to Samuel J. Mixter, Hardwick
Mixter Farm Matron 124219—Est. George Mixter to Samuel J. Mixter, Hardwick
Mixter Farm Oakleaf 124195—Est. George Mixter to Samuel J. Mixter, Hardwick
Mixter Farm Patricia 124211—Est. George Mixter to S. M. Merrill, Ipswich
Mixter Farm Rose 106028—Est. George Mixter to Samuel J. Mixter, Hardwick
Mixter Farm Sapphire 124229—Est. George Mixter to Samuel J. Mixter, Hardwick
Mixter Farm Sheperdess 151329—Est. George Mixter to Samuel J. Mixter, Hardwick
Mixter Farm Sister 124196—Est. George Mixter to C. E. Cotting, Boston
Mixter Farm Spinster 124221—Est. George Mixter to Samuel J. Mixter, Hardwick
Mixter Farm Sunbeam 106016—Est. George Mixter to Samuel J. Mixter, Hardwick
Mixter Farm Susie 151341—Est. George Mixter to Samuel J. Mixter, Hardwick
Mixter Farm Tilly 124213—Est. George Mixter to Samuel J. Mixter, Hardwick
Mixter Farm Twilight 151340—Est. George Mixter to Samuel J. Mixter, Hardwick
Mixter Farm Vale 151349—Est. George Mixter to Samuel J. Mixter, Hardwick
Mixter Farm Venus 106030—Est. George Mixter to Samuel J. Mixter, Hardwick
Mixter Farm Vera 166691—Est. Geroge Mixter to Samuel J. Mixter, Hardwick
Mixter Farm Virgin 166706—Est. George Mixter to Samuel J. Mixter, Hardwick
Mixter Farm Widow 124242—Est. George Mixter to Samuel J. Mixter, Hardwick
Mixter Fay 54260—Est. George Mixter to Samuel J. Mixter, Hardwick
Mixter Feather 106054—Est. George Mixter to Samuel J. Mixter, Hardwick
Mixter Frieda 65851—Est. George Mixter to Samuel J. Mixter, Hardwick
Mixter Garnet 151358—Est. George Mixter to Samuel J. Mixter, Hardwick
Mixter Gertrude 79712—Est. George Mixter to Samuel J. Mixter, Hardwick
Mixter Gladys 166686—Est. George Mixter to Samuel J. Mixter, Hardwick
Mixter Golden Beam 151355—Est. George Mixter to Samuel J. Mixter, Hardwick
Mixter Golden Bettie 166696—Est. George Mixter to Samuel J. Mixter, Hardwick
Mixter Golden Charm 151351—Est. George Mixter to Samuel J. Mixter, Hardwick
Mixter Golden Confidence 166714—Est. George Mixter to Samuel J. Mixter, Hardwick
Mixter Golden Darling 166717—Est. George Mixter to Samuel J. Mixter, Hardwick
Mixter Golden Dora 166682—Est. George Mixter to Samuel J. Mixter, Hardwick
Mixter Golden Elaine 166700—Est. George Mixter to Samuel J. Mixter, Hardwick
Mixter Golden Faith 151345—Est. George Mixter to Samuel J. Mixter, Hardwick
Mixter Golden Fay 151353—Est. George Mixter to Samuel J. Mixter, Hardwick
Mixter Golden Feather 151354—Est. George Mixter to Samuel J. Mixter, Hardwick
Mixter Golden Flower 166710—Est. George Mixter to Samuel J. Mixter, Hardwick
Mixter Golden Fortune 166712—Est. George Mixter to Samuel J. Mixter, Hardwick
Mixter Golden Fragrance 166680—Est. George Mixter to Samuel J. Mixter, Hardwick
Mixter Golden Frieda 166719—Est. George Mixter to Samuel J. Mixter, Hardwick
Mixter Golden Gem 166724—Est. George Mixter to Samuel J. Mixter, Hardwick
Mixter Golden Helen 166709—Est. George Mixter to Samuel J. Mixter, Hardwick
Mixter Golden Hildred 166676—Est. George Mixter to Samuel J. Mixter, Hardwick
Mixter Golden Lady 166692—Est. George Mixter to Samuel J. Mixter, Hardwick
Mixter Golden Leaf 166679—Est. George Mixter to Samuel J. Mixter, Hardwick
Mixter Golden Marion 166707—Est. George Mixter to Samuel J. Mixter, Hardwick
Mixter Golden Mermaid 166687—Est. George Mixter to Samuel J. Mixter, Hardwick
Mixter Golden Pat 166716—Est. George Mixter to Samuel J. Mixter, Hardwick
Mixter Golden Pendant 166726—Est. George Mixter to Samuel J. Mixter, Hardwick
Mixter Golden Queen 166695—Est. George Mixter to Samuel J. Mixter, Hardwick
Mixter Golden Sunbeam 166705—Est. George Mixter to Samuel J. Mixter, Hardwick
Mixter Golden Susie 166702—Est. George Mixter to Samuel J. Mixter, Hardwick
Mixter Grayling 73209—Est. George Mixter to Samuel J. Mixter, Hardwick
Mixter Heatherbloom 166703—Est. George Mixter to Samuel J. Mixter, Hardwick
Mixter Hester 166713—Est. George Mixter to Samuel J. Mixter, Hardwick
Mixter Juanita 79725—Est. George Mixter to Samuel J. Mixter, Hardwick
Mixter June Rose 124236—Est. George Mixter to Samuel J. Mixter, Hardwick
Mixter Light Rose 124237—Est. George Mixter to Samuel J. Mixter, Hardwick
Mixter Mabel of Hardwick 59805—Est. George Mixter to Samuel J. Mixter, Hardwick
Mixter Martha 166684—Est. George Mixter to Samuel J. Mixter, Hardwick
Mixter May Crystal 124218—Est. George Mixter to Samuel J. Mixter, Hardwick
Mixter May Della 124202—Est. George Mixter to Samuel J. Mixter, Hardwick
Mixter May Fern 106056—Est. George Mixter to Samuel J. Mixter, Hardwick
Mixter May Fragrance 124217—Est. George Mixter to Samuel J. Mixter, Hardwick
Mixter May Heiress 124210—Est. George Mixter to Samuel J. Mixter, Hardwick
Mixter May Opal 124191—Est. George Mixter to Samuel J. Mixter, Hardwick
Mixter Mildred 54267—Est. George Mixter to Samuel J. Mixter, Hardwick
Mixter Mist 124627—Est. George Mixter to Samuel J. Mixter, Hardwick
Mixter Morning Rose 151337—Est. George Mixter to Samuel J. Mixter, Hardwick
Mixter None Such 166728—Est. George Mixter to Samuel J. Mixter, Hardwick
Mixter Nun 166681—Est. George Mixter to Samuel J. Mixter, Hardwick
Mixter Palla Dean 73193—Est. George Mixter to Samuel J. Mixter, Hardwick
Mixter Patricia 166725—Est. George Mixter to Samuel J. Mixter, Hardwick
Mixter Pippin 101644—Est. George Mixter to Samuel J. Mixter, Hardwick
Mixter Polly 166722—Est. George Mixter to Samuel J. Mixter, Hardwick
Mixter Prophetess 54248—Est. George Mixter to Samuel J. Mixter, Hardwick
Mixter Radiance 166729—Est. George Mixter to Samuel J. Mixter, Hardwick
Mixter Rita 106019—Est. George Mixter to Samuel J. Mixter, Hardwick
Mixter Royal Belle 166708—Est. George Mixter to Samuel J. Mixter, Hardwick
Mixter Royal Belladonna 166727—Est. George Mixter to Samuel J. Mixter, Hardwick
Mixter Royal Fern 166720—Est. George Mixter to Samuel J. Mixter, Hardwick
Mixter Royal Flora 166704—Est. George Mixter to Samuel J. Mixter, Hardwick
Mixter Royal Fragrance 166715—Est. George Mixter to Samuel J. Mixter, Hardwick
Mixter Royal Hope 166721—Est. George Mixter to Samuel J. Mixter, Hardwick
Mixter Royal Moonbeam 166690—Est. George Mixter to Samuel J. Mixter, Hardwick
Mixter Royal Opal 166711—Est. George Mixter to Samuel J. Mixter, Hardwick
Mixter Royal Rita 166699—Est. George Mixter to Samuel J. Mixter, Hardwick
Mixter Royal Sister 166718—Est. George Mixter to Samuel J. Mixter, Hardwick
Mixter Royal Sybil 151320—Est. George Mixter to Samuel J. Mixter, Hardwick
Mixter Squaw 124231—Est. George Mixter to Samuel J. Mixter, Hardwick
Mixter Sweet Rose 151335—Est. George Mixter to Samuel J. Mixter, Hardwick
Mixter Tea Rose 124631—Est. George Mixter to Samuel J. Mixter, Hardwick
Mixter Violet 58036—Est. George Mixter to Samuel J. Mixter, Hardwick
Mixter White Rose 124239—Est. George Mixter to Samuel J. Mixter, Hardwick
Mixter Wildwood 87598—Est. George Mixter to Samuel J. Mixter, Hardwick
Polly's May Rose 123898—Est. Ariel Mitchelson to H. M. Ely, Wilbraham
ride of Mixter Farm 54268—Est. George Mixter to Samuel J. Mixter, Hardwick
Squire's Prophetess of Mixter Farm 41979—Est. George Mixter to Samuel J. Mixter, Hardwick
Suzette of Stoneholm 103739—Est. Frank P. Frazier to Joseph W. Senior, Ipswich
Thirty Thousand Eight Hundred Twenty Four 30824—Est. George Mixter to Samuel J. Mixter, Hardwick
Thirty Thousand Eight Hundred Thirty Six 30836—Est. George Mixter to Samuel J. Mixter, Hardwick
Thirty Thousand Eight Hundred Fifty Eight 30858—Est. George Mixter to Samuel J. Mixter, Hardwick
Threebrook's Pride 156433—Forrest C. White to Arthur Galusha, South Williamstown
Upland's Marjory 96105—Frank P. Frazier & Son to Dwight Baldwin, Allston
Yeoman's Mixter Adora 106020—Est. George Mixter to Samuel J. Mixter, Hardwick

Yeoman's Mixter Annabelle 124628—Est. George Mixter to Samuel J. Mixter, Hardwick
Yeoman's Mixter Annaretta 62944—Est. George Mixter to Samuel J. Mixter, Hardwick
Yeoman's Mixter Belle 62946—Est. George Mixter to Samuel J. Mixter, Hardwick
Yeoman's Mixter Bright Eyes 124629—Est. George Mixter to Samuel J. Mixter, Hardwick
Yeoman's Mixter Charm 73194—Est. George Mixter to Samuel J. Mixter, Hardwick
Yeoman's Mixter Charming 106009—Est. George Mixter to Samuel J. Mixter, Hardwick
Yeoman's Mixter Comet 151338—Est. George Mixter to Samuel J. Mixter, Hardwick
Yeoman's Mixter Dancer 101636—Est. George Mixter to Samuel J. Mixter, Hardwick
Yeoman's Mixter Dawn 87599—Est. George Mixter to Samuel J. Mixter, Hardwick
Yeoman's Mixter Diana 87581—Est. George Mixter to Samuel J. Mixter, Hardwick
Yeoman's Mixter Duchess 152861—Est. George Mixter to Samuel J. Mixter, Hardwick
Yeoman's Mixter Ella 124208—Est. George Mixter to Samuel J. Mixter, Hardwick
Yeoman's Mixter Emily 124626—Est. George Mixter to Samuel J. Mixter, Hardwick
Yeoman's Mixter Empress 124205—Est. George Mixter to Samuel J. Mixter, Hardwick
Yeoman's Mixter Flame 166693—Est. Georg Mixter to Samuel J. Mixter, Hardwick
Yeoman's Mixter Fragrance 79707—Est. George Mixter to Samuel J. Mixter, Hardwick
Yeoman's Mixter Glen 87577—Est. George Mixter to Samuel J. Mixter, Hardwick
Yeoman's Mixter Harmony 101623—Est. George Mixter to Samuel J. Mixter, Hardwick
Yeoman's Mixter Helen 73220—Est. George Mixter to Samuel J. Mixter, Hardwick
Yeoman's Mixter Hope 79710—Est. George Mixter to Samuel J. Mixter, Hardwick
Yeoman's Mixter Jade 166685—Est. George Mixter to Samuel J. Mixter, Hardwick
Yeoman's Mixter Mayflower 166683—Est. George Mixter to Samuel J. Mixter, Hardwick
Yeoman's Mixter Medium 124206—Est. George Mixter to Samuel J. Mixter, Hardwick
Mixter Royal Melody 166689—Est. George Mixter to Samuel J. Mixter, Hardwick
Yeoman's Mixter Mermaid 65876—Est. George Mixter to Samuel J. Mixter, Hardwick
Yeoman's Mixter Milkmaid 166688—Est. George Mixter to Samuel J. Mixter, Hardwick
Yeoman's Mixter Nan 151324—Est. George Mixter to Samuel J. Mixter, Hardwick
Yeoman's Mixter Nancy 106036—Est. George Mixter to Samuel J. Mixter, Hardwick
Yeoman's Mixter Nun 62949—Est. George Mixter to Samuel J. Mixter, Hardwick
Yeoman's Mixter Papoose 106007—Est. George Mixter to Samuel J. Mixter, Hardwick
Yeoman's Mixter Patricia 101616—Est. George Mixter to Samuel J. Mixter, Hardwick
Yeoman's Mixter Princess 62960—Est. George Mixter to Samuel J. Mixter, Hardwick
Yeoman's Mixter Prophetess 101642—Est. George Mixter to Samuel J. Mixter, Hardwick
Yeoman's Mixter Prudence 106049—Est. George Mixter to Samuel J. Mixter, Hardwick
Yeoman's Mixter Rita 151352—Est. George Mixter to Samuel J. Mixter, Hardwick
Yeoman's Mixter Romance 101651—Est. George Mixter to Samuel J. Mixter, Hardwick
Yeoman's Mixter Rose 151331—Est. George Mixter to Samuel J. Mixter, Hardwick
Yeoman's Mixter Ruby 87607—Est. George Mixter, Hardwick
Yeoman's Mixter Sally 151327—Est. George Mixter to Samuel J. Mixter, Hardwick
Yeoman's Mixter Selection 124240—Est. George Mixter to Samuel J. Mixter, Hardwick
Yeoman's Mixter Shepherdess 106031—Est. George Mixter to Samuel J. Mixter, Hardwick
Yeoman's Mixter Shirley 151336—Est. George Mixter to Samuel J. Mixter, Hardwick
Yeoman's Mixter Slippers 151344—Est. George Mixter to Samuel J. Mixter, Hardwick
Mixter Golden Sylvia 166697—Est. George Mixter to Samuel J. Mixter, Hardwick
Yeoman's Mixter Tilly 101618—Est. George Mixter to Samuel J. Mixter, Hardwick
Yeoman's Mixter Venus 73202—Est. George Mixter to Samuel J. Mixter, Hardwick
Mixter Vesper 166694—Est. George Mixter to Samuel J. Mixter, Hardwick
Yeoman's Mixter Wonder 87579—Est. George Mixter to Samuel J. Mixter, Hardwick

Michigan

Beauty Regent of Pine Hill 155108—E. A. Black & Sons to Robert B. Savidge, Reed City
*Clarissa of Walter Phipps Farm 159629—Fred C. Holbeck to William T. Hill, East Tawas
Clarissa of Walter Phipps Farm 159629—Walter Phipps to Fred C. Holbeck, Long Lake
Daisy of Walter Phipps Farm 137654—Walter Phipps to Fred C. Holbeck, Long Lake
*Daisy of Walter Phipps Farm 137654—Fred C. Holbeck to William T. Hill, East Tawas
*Elaine of Walter Phipps Farm 160306—Fred C. Holbeck to William T. Hill, East Tawas
Elaine of Walter Phipps Farm 160306—Walter Phipps to Fred C. Holbeck, Long Lake
Eleanor of Walter Phipps Farm 159631—Walter Phipps to Fred C. Holbeck, Long Lake
*Eleanor of Walter Phipps Farm 159631—Fred C. Holbeck to William T. Hill, East Tawas
Excellent of Pine Hill 156584—E. A. Black & Sons to Robert B. Savidge, Reed City
Harriet of Walter Phipps Farm 137783—Walter Phipps to Fred C. Holbeck, Long Lake
*Harriet of Walter Phipps Farm 137783—Fred C. Holbeck to William T. Hill, East Tawas
Hulda of Walter Phipps' Farm 159634—Walter Phipps to Fred C. Holbeck, Long Lake
*Hulda of Walter Phipps Farm 159634—Fred C. Holbeck to William T. Hill, East Tawas
Inez of Walter Phipps Farm 159633—Walter Phipps to Fred C. Holbeck, Long Lake
*Inez of Walter Phipps Farm 159633—Fred C. Holbeck to William T. Hill, East Tawas
*Isabel of Nettle Hill 166553—Joseph Brennan to Joseph Wurtzer, Stambaugh
Josephine of Walter Phipps Farm 159630—Walter Phipps to Fred C. Holbeck, Long Lake
*Josephine of Walter Phipps Farm 159630—Fred C. Holbeck to William T. Hill, East Tawas
Judy of Walter Phipps Farm 137657—Walter Phipps to Fred C. Holbeck, Long Lake
*Judy of Walter Phipps Farm 137657—Fred C. Holbeck to William T. Hill, East Tawas
*Lill of Nettle Hill 7th 166554—Joseph Brennan to Hubert Greenlund, Iron River
*Lily Jewel of East Lynne 166759—Elton W. Morgan to Albert Johnson, Skandia
Lucile of Walter Phipps Farm 137656—Walter Phipps to Fred C. Holbeck, Long Lake
*Lucile of Walter Phipps Farm 137656—Fred C. Holbeck to William T. Hill, East Tawas
May of Walter Phipps Farm 137655—Walter Phipps to Fred C. Holbeck, Long Lake
*May of Walter Phipps Farm 137655—Fred C. Holbeck to William T. Hill, East Tawas
*Royalty of Smallidge Farm 118162—E. J. Smallidge to D. E. Sharpe, Berrien Center
Shuttlewick Delight 145115—J. H. Greg to George L. Burrows, Saginaw
Shuttlewick Princess 160967—Myron A. Wick to George L. Burrows, Saginaw
Upland's Margaret 129785—Frank P. Frazier & Son to J. B. Deutsch, Big Bay

Minnesota

Banner's Nucleus 128776—George H. Miller to John Neels, Ottertail
*Beda's Evelyn of North Home 166750—Jesse L. Doan to J. Fred Doan, Barnum
*Delight of Silverton 163721—Mrs. H. C. Woolson to David E. V. Johnson, Fertile
Fanny Belle of Oaklawn 132120—Horton Bros. to Eckstrom Bros., North Branch
*Flora's Jane of Pleasant View 82038—Harry C. Schwenke to Edward Schwenke, New Richland
Geneva of Silverton 89288—Mrs. H. C. Woolson to M. L. Lindfors & Sons, Fosston
Gladys Viola 166852—George H. Miller to John Neels, Ottertail
Guernseydale Daffodil 163513—C. D. Griswold to Walter W. Schmidt, Eyota
*Ida Reed 80115—Charles L. Freer to E. F. Johnson, Onamia
Jeannette's Daisy 55112—George H. Miller to John Neels, Ottertail
*Juanita's Favorite 163233—Edwin A. Jonason to John J. Turnrose, Taylors Falls
Leaf Lake Dally 128777—George H. Miller to John Neels, Ottertail
Leaf Lake Janet 166851—George H. Miller to John Neels, Ottertail
Leaf Lake Nita 166850—George H. Miller to John Neels, Ottertail
Leaf Lake Promise 89734—John Neels to George H. Miller, Ottertail
Linwood's Dainty Cinderella 166778—Homer Rundell to John M. Wingert, Good Thunder
*Lucie's Isabel of Pleasant View 70207—Harry C. Schwenke to Edward Schwenke, New Richland
*Lucie's Raymond of Pleasant View 50559—Harry C. Schwenke to Arthur Schwenke, New Richland
*Mar's Bopeep of Rivernook 56919—James K. Knight to Oscar L. Robinson, Opstead
Maud's Boy's June Bug of Rivernook 60009—Stuart McLeod to V. C. McLeod, Goodridge
Mayflower's Pet 84783—Elmer M. Huntsinger to Frank Heywood, Minneapolis
*May King of El Mere 66482—Harry C. Schwenke to Edward Schwenke, New Richland
Merit's Gold Laddie Beauty 166485—Oscar Bork to Ed. J. Walker, Brookpark
*Merit's May King Beauty 140142—Oscar Bork to John White, Hinckley
*Millie Yeksa 105689—Charles J. Ray to Claton Mose, Kasota
Minuet of Upland Farms 59357—Est. Frank P. Frazier to D. D. Tenney, Crystal Bay
*Miss Carrie of Lamson 163913—Henry C. Wessman to Herbert M. Hoaglund, Cokato
*Nettie of Ethel Lake 49882—Herman Grefe to Ben Hemmosete, Perham
*Queen of Silverton 112830—Mrs. H. C. Woolson to Roman Paulson, Thief River Falls
*Ramona of Sherwood Farm 165762—George E. Sherwood to Eino Ruotsinoja, Kimball
*Rose's Superior 166595—Henry Bond to S. E. & D. D. Thompkins, Byron
Saratoga Harmony 117628—Frisby Bros. to B. A. Johnson, Harmony
*Superior Beauty 166596—Henry Bond to S. E. & D. D, Thompkins, Byron
*Sweet Alice of Silverton 156167—Mrs. H. C. Woolson to Charles Horian, Strathcona
Ydim of Valhal Farm 88911—Charles E. Bork to Vincent Stephan, Brookpark
*Zenobia's Bella May 140143—Charles E. Bork to Cornelius Jaarsma, Hinckley

New Hampshire

*Dutchess of Birchland 149883—W. E. Stackpole to Stephen R. Bolla, West Acworth
*Judith of Arcadia 166373—Est. E. Noyes Whitcomb to William N. Duso, Belmont
*Mayflower of Birchland 117582—W. E. Stackpole to Stephen R. Bolla, West Acworth
Mixter Farm Blossom 106055—Est. George Mixter to G. W. Wilder, East Rindge
*Princess of Birchland 149882—W. E. Stackpole to Stephen R. Bolla, West Acworth
*Queen Bayside of Birchland 101195—W. E. Stackpole to Stephen R. Bolla, West Acworth
*Stella of Arcadia 166372—Est. E. Noyes Whitcomb to William N. Duso, Belmont

New Jersey

Anton's Bertha 138922—H. G. Haskell to Henry W. Leeds, Westville
Butter Bowl's Annetta 66603—E. S. Knopp to Nathan W. Lippincott, Swedesboro
*Buttonwood's Bopeep 166631—William H. Anderson to Ira P. Stoll, Layton
Dorothy June's Pet of Cole Manor 105166—F. F. Hayman to Ezra Evans, Medford
*Fair Field Galore 139537—Harry B. Shenk to Margaret A. Scully, Long Valley
Glenwood's Alphea of Locust Grove 141299—Henry W. Leeds to Hansell Lippincott, Moorestown
*Jeanette's Sequel of Holly 164285—Harlan E. Glazier to Ruth B. Lippincott, Moorestown
*Joy of Holly 155443—Harlan E. Glazier to Hansell Lippincott, Moorestown
*Lady Bountiful of Kenilwood 159823—George B. Post to Albert De Graw, Boonton
Nescopeck Judy 166377—H. T. Smith to H. H. Bair, Freehold
Peace of Woody Brook 133224—Reginald M. Lewis to J. L. Hope, Madison
*Kerry's Daughter of Kenilwood 145691—George B. Post to C. Marchall Sandford, Far Hills
The May's Coronet Castel Maiden 78558—Nathan W. Lippincott to Nathan T. Lippincott, Swedesboro
Weymouth's Fancy of Locust Grove 152371—Henry W. Leeds to Hansell Lippincott, Moorestown
*Woodrow Langmar's Rose de Pres 162483—D. Buckley to Mabel W. Lippincott, Moorestown

New York

Ariel's Daphne 70282 (Imp.)—Est. Ariel Mitchelson to Monson Morris, Smithtown
Ariel's May Rose Blossom 85499—Est. Ariel Mitchelson to Wilson M. Powell, Old Chatham
*Belle's Promise of Meadow View Farm 153802—L. A. Stout to G. W. Geise, Olean
*Bertha of Galway 107529—Theodore Williams to Emory W. Williams, Schuylerville
Brookdell Kathryn 94055—Dallas E. Prouty to Wade Johnson, Frankfort
Brookdell Lady Richmond 132766—Dallas E. Prouty to Wade Johnson, Frankfort
*Brookdell Supreme 91037—Dallas E. Prouty to Carl McArthur & Harry D. Moore, Putnam
Butternut's Lucretia 109408—E. S. Van Kirk to M. P. Royce, Ithaca
*Butternut's Lucretia 109408—M. P. Royce to William Cowie, Newfield
Carmen Blizzard 144439—E. V. Salisbury to E. J. Buyea, Oneida
*Catherine May Rose of Florida 119530—Ray S. Jeffers to Menzo Ottman, Amsterdam
*Catherine May Rose of Florida 119530—Menzo Ottman to Perry K. Eaton, Amsterdam
*Catherine May Rose of Florida 119530—Frank Tambasco to Ray S. Jeffers, Pattetsonville
*Catherine May Rose of Florida 119530—G. H. Vander Veer to Frank Tambasco, Amsterdam
Clara Bell of Mountain View 137386—William J. McDougall to Oren B. Wilbur, Greenwich
*Clara of Miles' Dairy 138663—Myron A. Miles to D. C. Davis, Portland
Clarinda Rose of Groton Farms 115638—Mrs. Alexander S. Webb to Beekman Winthrop, Westbury
*Clarinda Rose of Groton Farms 115638—Beekman Winthrop to Joseph P. Grace, Manhasset
Debutante of Annandale 85708—Reginald M. Lewis to Edward S. Moore, Roslyn
*Delaware Lilly 2d 166165—Joseph B. Goodrich to Hubert Jaycox, Rock Rift
Delight of the Glen 107328—Reginald M. Lewis to H. T. Andrus, Yonkers
Dewdrop's Dairy Maid 102026—A. L. Densmore to E. E. Horton & Son, Johnson City
Eleanore of Edgewood 83073—William J. McDougall to Oren B. Wilbur, Greenwich
Elsie May Helene of Mountain View 101526—William J. McDougall to Oren B. Wilbur, Greenwich
Esther of Banksburn 126462—S. E. Banks to John Savage, Ithaca
*Ethel of Easton 137690—Martin L. Hoffman to Mrs. Elizabeth Hoffman, Johnsonville

*Ethel of Red House Farm 76793—Martin Hoffman to Mrs. Elizabeth Hoffman, Johnsonville
Evie Blizzard 152337—E. V. Salisbury to J. H. Bortle, Oneida
*Fawndyke Lassie 155264—E. W. Turner to Lester M. & Lizzie Ferris, Round Lake
*Flora of Stanford 42026—William B. Hall to Warren H. Closs, Rhinebeck
Follyland Nancy 52457—E. F. Price to J. C. Penney, Hopewell Junction
Gabriella Blizzard 152591—E. V. Salisbury to E. J. Buyea, Oneida
*Galatea of Homestead Farm 137444—Est. John W. T. Nichols to Mrs. E. Clyde, Huntington
Georgiana Blizzard 150282—E. V. Salisbury to J. H. Bortle, Oneida
Hazel of Banksburn 136265—S. E. Banks to John Savage, Ithaca
Hazel of Mountain View 135009—William J. McDougall to Oren B. Wilbur, Greenwich
*Highbank Suzanne 165649—Alfred I. Thayer to John Lane, Ballston Spa
Harton Blizzard 152005—E. V. Salisbury to E. J. Buyea, Oneida
Jerry's Pride of West End Farm 75953—Samuel Walters to Frank L. Hall, Clarence
*Josephine of Farview 67484—C. V. Mills to G. M. Tyler, Honeoye Falls
Kate of Banksburn 130457—S. E. Banks to John Savage, Ithaca
Lady Bell of Windsor Hill 132465—C. D. Harman to J. C. Penney, Hopewell Junction
Lady Loo's Pauline of Elmdale 149490—Verne M. Harvey to A. B. Swetland, Mayville
Lady's Royal Princess 166633—W. H. Foster to E. B. Cadwell, Saugerties
Ludella 2d 150266—Charles H. Arthur to A. M. Garrison, Ballston Spa
Lynda of Mountain View 135008—William J. McDougall to Oren B. Wilbur, Greenwich
*Mabel of Forest Hill 108932—Harry R. Dimorier to Orrin O. Hunt, Deposit
*Marie of Ganasadaga 143481—Wallace Snyder to Emerson F. Bartholomew, Whitehall
Narmion's Varclin Bessie 130849—C. W. Barron to Harlan Glazier, Arlington
May Rose's Royal's Princess 126932—Lyman Keeler to Frank Leverisohn, Lake Mahopac
Mixter Farm Diana 124187—Est. George Mixter to J. C. Penney, Hopewell Junction
Mixter Farm Rosalind 124630—Est. George Mixter to J. C. Penney, Hopewell Junction
Mixter Golden Diana 151350—Est. George Mixter to J. C. Penney, Hopewell Junction
Mixter May Princess 124204—Est. George Mixter to J. C. Penney, Hopewell Junction
*Nicolle's Golden Queen 124775 (Imp.)—C. W. Barron to Harlan Glazier, Arlington
Nimrod's Daisy of Northwood 159119—Mortimer L. Schiff to George S. Brewster, Oyster Bay
*Oakdale's Hazel of Sycamore 45430—L. A. Stout to J. W. Geise, Olean
Pansy Blossom Blizzard 154213—E. V. Salisbury to E. J. Buyea, Oneida
Polly's Hope of Arrow Farm 67735—John S. Petteys to Henry Peck, Schuylerville
Procris Marchand 120155—S. M. Shoemaker to J. C. Penney, Hopewell Junction
Reason of Woody Brook 130534—Reginald M. Lewis to Edward S. Moore, Roslyn
*Regina of Twin Spring Farm 136434—Harry R. Dimorier to Urrin O. Hunt, Deposit
*Rose Gretchen of Dreamland 166375—S. C. Wells to Victor Eugene Trick, Bergen
*Rosebud of Fairview 96475—C. V. Mills to G. M. Tyler, Honeoye Falls
Sequel's Crocus of Maplewood 166774—Sheridon B. Palmer to F. T. Spencer, Coxsackie
*Siouska 137689—Martin L. Hoffman to Mrs. Elizabeth Hoffman, Johnsonville
*Sue Blizzard 166136—E. V. Salisbury to E. J. Buyea, Oneida
Sunnybrook Royal Favorite 148465—Charles D. Cleveland to J. P. Morgan, Glen Cove
Treevie Blizzard 153195—E. V. Salisbury to J. H. Bortle, Oneida
Vigne Blizzard 159523—E. V. Salisbury to J. H. Bortle, Oneida
Ultra Rose 58909—E. F. Price to J. C. to J. H. Hopewell Junction
Ultra's Itchen Daisy 84136—A. A. Thompson to George M. White, Coxsackie
*Valupie's Bianica 88968—C. L. A. Whitney to Miss J. C. Wasson, Altamont
Yeoman's Mixter Sylvia 87600—Est. George Mixter to J. C. Penney, Hopewell Junction

North Carolina

Golden Glow of Windy Knoll 144661—William H. Gould to W. C. Fleming, Jr., Greensboro
Golden Lassie of Sunset 136122—B. K. Terry to Allan D. Ivie, Leaksville
*Rose's Cloverbloom 166601—A. M. Whisnant to W. M. McGrody, Charlotte

North Dakota

Maid of Thorpe 45847—James G. Thoreson to P. A. Langemo, Fingal
*Prince Frederick's Violet 166590—R. B. Robertson to Government Indian School, Bismarck

Ohio

*Amadine of Dreamwold 155223—Fred K. Babson to J. Harry Davis, Williamsfield
*Archer's Friquet of Dreamwold 155226—Fred K. Babson to J. Harry Davis, Williamsfield
Beauty of Walnut Glens 3d 107215—Louisa Whinnery to R. D. Gates, Chardon
Cornalfa Tricksey's Spot 160191—H. A. Baxter to Julius Fridley, Convoy
*Crusader's Joan of Dreamwold 145923—Fred K. Babson to J. Harry Davis, Williamsfield
*Crusader's Pretty of Dreamwold 145925—Fred K. Babson to J. Harry Davis, Williamsfield
*Dolly Gray of Dreamwold 155224—Fred K. Babson to J. Harry Davis, Williamsfield
*Golden Lass of Elderwood 52917—Fred K. Babson to J. Harry Davis, Williamsfield
Gretta of Fairview 89195—Ervin Zeis to E. P Shumaker, Fostoria
Ida May's Grand of Walhonding 134505—P. J. Emig to Cleophas Conkle, Layland
*June's Victoria 93775—L. N. Everett to L. N. Maxwell, Limaville
*Kate of Dreamwold 100785—Fred K. Babson to J. Harry Davis, Williamsfield
Lady Mar of Braeview 88341—E. G. Pickard to E. F. & C. Bieber, Delaware
*Natoma Etoile d'Or 83265—Fred K. Babson to J. Harry Davis, Williamsfield
Peggy of College Hill 127408—J. J. Jackson to G. C. Hopkins, Garrettsville
*Peggy Smith of Stony Brook 124854—A. A. Augustus to George Breil, Chagrin Falls
*Pretty of the Brickfield 77340 (Imp.)—Fred K. Babson to J. Harry Davis, Williamsfield
Queen of Mara-Lena Farm 120908—J. J. Conrad to W. T. White, Chagrin Falls
*Queen of Summer Solstice 156525—J. W. Huston to Harold Huston, Yellow Springs
*Quetullia of Brock Hill 43253—S. F. Moherman to Joe Heffelfinger, Loudonville
Raider's Daughter of Mara Alva 78119—P. J. Emig to Cleophas Conkle, Layland
Raider's Mignonne of Waddington 59906—R. D. Gates to Louisa Whinnery, Adena
Stiletto 2d's Star 87156—Elvin Clark to J. A. Swoveland, Ohio City
Vindicator's Jane of Sweet Springs 140180—H. M. Allen to Herman P. Smith, Dayton
Vindicator's Jane of Sweet Springs 140180—William M. Johnson to H. M. Allen, Troy

Oregon

Evangeline's Princess of Few Acres 123298—F. M. Linville to Paul Fitzpatrick, Tillamook
*Flossie III. of Richmond Cottage 53739 (Imp.)—Leonard Estate Company to Ralph A. Atterburry, Grants Pass
Lady Rozieres 105568 (Imp.)—Coos County Farm to Robert Gifford, Troutdale
*River Banks Flossie 166846—Leonard Estate Co. to R. J. Patton, Goshen
*Seelake's Sparkle 159840—Milton J. & Chester W. Seely to Frederick Karl Heinz, Oregon City

Pennsylvania

*Abbeyleix Ruby 154507—A. L. Fitzpatrick to Ralph E. Flinn, Sharpsburg
*Amy's Rose of Kenilworth 161614—Wittig & Drew to United Brethren Orphanage, Quincy
*Anna of Kilgour Farm 86500—Henry Prigge to William H. Shoemaker, Shohola
Belle of Balcott 82960—B. A. Lippincott to Walter B. McIlvain, Downingtown
Belle of Point Pleasant 166635—Edgar A. Roberts to G. W. Koser, Biglerville
*Brookdale Princess 105675—S. R. Nissley to W. A. Withers, Elizabethtown
*Buttercup's Fanny of Walnut Valley 117456—W. L. Blayney & W. H. Hutchison to John Irwin, Claysville
Cayoodle of Esker View 103271—Scott W. Swarts to Glenchester Farms, Inc., Wyebrooke
Charlotte's May Belle of Riverview 165688—Edwin B. Maule to Louis Cole Emmons, Swarthmore
Christine's Pet of Lodgegrass Farms 88136—H. H. Houston to Louis C. Emmons, Swarthmore
Conqueror's Linden Butterqueen 123926—O. L. Dungan to A. S. Graybill, Elverson
*Conqueror's Rosemary of Cosquay 158188—B. F. Adkins to Ralph E. Flinn, Sharpsburg
Deborah of Hill Girt Farm 138923—H. G. Haskell to E. F. Stewart, Colmar
Dinah's Queen of Hillview 146819—G. W. Koser to S. N. Root, Landisville
*Dorothy of Poplar Hill 138626—E. J. McDonald to Homer H. Baird, Meadville
*Eunice of Cole Manor 105165—Charles Hornburg to Donald Boston, Stillwater
Fair Rosendale of Hawkeye 49922—E. L. Boyd & Son to A. D. Blair, Dawson
*Flossie of Brookdale 119249—S. R. Nissley to W. A. Withers, Elizabethtown
Francis's Victoria of Oakland 119314—J. I. Hereter to R. E. Rouzer & Bro., Guernsey
Galaxy's France of Fort Run 76867—T. Woods Sterrett to Weigel Bros., Fairview
Galaxy's Golden Annie of Fort Run 90345—T. Woods Sterrett to Weigel Bros., Fairview
Glenwood Beauty of White Springs 146121—D. W. Longer to D. N. App, Selinsgrove
Goldie's May Rose Princess 107520—O. C. Kline to Mrs. O. C. Kline, Knox
*Good Luck's Hope 131734—E. J. McDonald to Homer H. Baird, Meadville
Hampshire of Theodora 68704 (Imp.)—D. W. Longer to D. N. App, Selinsgrove
Hill and Dale Rose 166776—Est. Albert Pearson to Robert Lambertar, Franklin
Iola of Sarnia 82321—Charles L. Hill to Harry W. Lewis, Wayne
Isabel of Buttonwood 119198—Mrs. William A. Lieber to C. Allen May, Dover
Itchen Verbena of Magnolia 114103—Wilbur Dorsey to H. B. Shenk, Elverson
Ivy of les Rues Frairies III. 55200 (Imp.)—B. A. Lippincott to Walter B. McIlvain, Downingtown
Jennie of Point Pleasant 166636—Edgar A. Roberts to G. W. Koser, Biglerville
Kathara of Esker View 69796—Scott W. Swarts to Glenchester Farms, Inc., Wyebrooke
Lady May of Edgemoor 110697—Harlan E. Glazier to John C. Scott, West Chester
Lurana Marshall of Pennbrook 146585—W. S. Sheehan to A. D. Robinson, Philadelphia
Lynchmere Rosy of Les Mauxmarquis 2d 54028 (Imp.)—B. A. Lippincott to Walter B. McIlvain, Downingtown
Mansion's Rose of Eden Valley 165090—O. C. Kline to Mrs. O. C. Kline, Knox
Maple Lane Erma 149560—Joseph G. Kennel to C. Allen May, Dover
Maple Lane Eugenia 149561—Joseph G. Kennel to C. Allen May, Dover
Margie of Balcott 118555—B. A. Lippincott to Walter B. McIlvain, Downingtown
May King's Queen Harriet 161021—James B. Robertson to H. M. Leinbach, Douglassville
*May Rose of Limestone Place 166672—W. F. Mustard to John Reed, Washington
May Rose of Piney 94912—M. T. Myers to G. A. Platt, New Bethlehem
Neodora of Hill Girt Farm 132426—H. G. Haskell to Harry G. Rieger, Penllyn
Netina of Hill Girt Farm 146012—H. G. Haskell to A. D. Robinson, Philadelphia
Nicolle's Golden Queen 124775 (Imp.)—Harlan E. Glazier to Lowell Gable, Paoli
Nyda of Esker View 70789—Scott W. Swarts to Glenchester Farms, Inc., Wyebrooke
Oakwood Desire 94831—Samuel Yost to H. B. Shenk, Elverson
*Oakwood Mayflower 110817—W. S. Carpenter to P. F. & C. C. Brown, Jersey Shore
*Olive of Maple Place 2d 114121—Atkins & Rogers to Bert Schoonover, Austinburg
Peggy of Brookside 102443—John W. Little to A. J. Fell, Lansdale
Pride of Bonnie View 81255—Hilliard T. King to Thomas N. Gillespie, Beaver Falls
*Primrose of Piney 135711—John C. Slater to G. L. & J. M. Gourley, New Bethlehem
Princess of Balcott 118554—B. A. Lippincott to Walter B. McIlvain, Downingtown
*Princess of Nazareth 2d 166452—A. F. Altland to Charles Beck, Holtwood
Queen of Mill Run 49003—T. E. Brinker to A. J. Robinson & Son, Greenville
Reba of Balcott 96380—B. A. Lippincott to Walter B. McIlvain, Downingtown
*Ruth of Blue Ridge 133762—B. H. Welty to S. M. Horchler, Elk Lick
Sadie Sequel of Pennbrook 146584—W. S. Sheehan to A. D. Robinson, Philadelphia
Secret's Dimple of Point Pleasant 136058—Edgar A. Roberts to George H. Myers, Booneville
Select of Orchard Springs 91932—R. G. Burnham to Frank Masterson, Oil City
*Silsa Lass of Farview 166645—C. A. Wright to H. F. Schmiedel, Ridgway
*Sparkle Star 161481—E. J. McDonald to Homer H. Baird, Meadville
Spring Run Queen 78454—J. B. Edsall to Levi W. Garrison, Millerton
Turner Hill Sadie 150427—I. A. Cassel to L. A. Moyer, Telford
Ultra's Buttercup of Walnutvale 142377—Walter W. Little to Jacob D. Shank, Hanover
Vinnie Rose of Esker View 91440—Scott W. Swarts to Glenchester Farms, Inc., Wyebrooke
Violet of Esker View 75922—Scott W. Swarts to Glenchester Farms, Inc., Wyebrooke
Wanda Marie of Mt. Pleasant Farm 166777—Est. Albert Pearson to William Miller, Grove City
*Willow Creeks Lassie 157911—Elizabeth F. Rieger to United Brethren Orphanage, Quincy
Woodrow Cruichen 162473—Daniel Buckley to John C. Scott, West Chester
Woodside Rondibosch 164762—S. N. Root to A. D. Robinson, Philadelphia

South Carolina

Arabella Vista 166586—L. F. Montgomery to E. L. Corley, Saluda
*Betty of Culpen Herd 67319—W. M. Bell to G. A. McKinney, Sumter
*King Sam's Charmonte Flossy 147291—Sam H. Sherard to J. M. Plowden, Sumter
*King Sam's Flossy 119627—Sam H. Sherard to J. M. Plowden, Sumter
*Little Queene of Kimberly 166374—J. E. Funderburk to Jule Funderburk, Cheraw
May King's April Beauty 160156—W. C. King to D. Claude Reynolds, Lamar
*Nell Cavalier 138726—W. M. Bell to J. R. White Sumter
Pauline Vesta 166587—L. F. Montgomery to E. L. Corley, Saluda
Princess Rosyoak of Lamar 166589—W. C. King to D. Claude Reynolds, Lamar

*Sam's Flossy Rose 152758—Sam H. Sherard to J. M. Plowden, Sumter
*Sequel Boy's Kittybee's Blossom 166639—Ralph Bell to F. P. Bradford, Sumter

VERMONT

Alice Ledyard of Faraway 153569—I. G. Miller to Robert A. Shaw, North Dorset
Allenholm Alma 146699—Ray R. Allen to Davis Bros., Hartland
Allenholm Hope 146698—Ray R. Allen to Davis Bros., Hartland
Appletree Point's Queen 105440—T. Redfield Phillips to H. Varney & Son, South Strafford
Ariel's May Rose Beauty 106422—Est. Ariel Mitchelson to Davis Bros., Hartland
Billy Sunday's Fillpail 95418—Sargent & Baird to Davis Bros., Hartland
Billy Sunday's Lassie 100014—Sargent & Baird to Davis Bros., Hartland
Billy Sunday's Martha Washington 96127—Sargent & Baird to Davis Bros., Hartland
Billy Sunday's Unity 97557—Sargent & Baird to Davis Bros., Hartland
Brookbound Sunshine 127350—Robert Gould Shaw 2d to Allen H. Britton, Hartland
*Crystal B. May 34214—Ernest E. Sleeper to George Thompson, Starksboro
*Crystal B. May's Claudia 120926—Ernest E. Sleeper to George Thompson, Starksboro
*Crystal's Daisy of Clover Hill Farm 133630—Ernest E. Sleeper to George Thompson, Starksboro
Daisy III. of La Moinerie 69279 (Imp.)—Est. Ariel Mitchelson to Davis Bros., Hartland
*Ledyard's Pride of Faraway 166640—I. G. Miller to J. R. Babbitt, Chittenden
Mace's Virginia 44083—Sargent & Baird to Davis Bros., Hartland
*Queen's Beauty of Clover Hill 103009—Ernest E. Sleeper to George Thompson, Starksboro
*Queen Buckley of Clover Hill Farm 72334—Ernest E. Sleeper to George Thompson, Starksboro
Rose of Rockingham 112858—Daniel G. Tenney to James F. Nelson, East Ryegate

VIRGINIA

Belvidere Daisy Belle 124761—James B. Robertson to Daniel C. Sands, Middleburg
Belvidere Pearl 124759—James B. Robertson to Daniel C. Sands, Middleburg
Mill Dale Daisy 145025—G. H. Hibberd to Daniel C. Sands, Middleburg
Noble's Ivy of Point Pleasant 151981—Edgar A. Roberts to R. B. Wildman, Leesburg
Peacock's Lady Jane 91845—J. D. Dillon to J. T. Cornwell, Purcellville
Peerless Peacock Jane 166646—J. D. Dillon to J. T. Cornwell, Purcellville
*Pride Home Rosetta 164631—R. B. Wildman to H. S. Garnett, Tetotum
Rosy of Point Pleasant 151979—Edgar A. Roberts to R. B. Wildman, Leesburg
Royal's Emerita of Pomeroy 139445—M. T. Phillips to J. H. Alger, Broadway
Sunnybrook Veronica 101972—Wittig & Drew to Daniel C. Sands, Middleburg
Wasteland Honesty 105379—Louis C. Emmons to F. W. Huddleson, Fairfax

WASHINGTON

*Harriet of Meadow View 157987—Otto Wolf & Son to Harry McGuire, Walla Walla
*Irma of Meadow View 151127—Homer H. Wolf to Irene Gilkerson, Walla Walla
*Kate of Meadow View 151126—Otto Wolf to Ralph W. Smuckel, Walla Walla
*Lucretia of Meadow View 157985—Otto Wolf to Earl Eldridge, Dixie
*Locus of Meadow View 157984—Otto Wolf to Ray Sheldon, Walla Walla
*Violet of Meadow View 157986—Otto Wolf to W. T. Nelson, Walla Walla

WISCONSIN

*Ability's Robin of Amy 166376—J. R. Tifft to Lorrain Leonard, Ellsworth
Alert's May Rose of O'Klare 166379—Thomas Harville to O. E. Shiffer, Eau Claire
Adrau's Beauty of Glendale 130187—Albert Steckelberg to George F. Faber, Sun Prairie
Annie of Maplelawn 67796—W. E. Wells to L. C. Erdman, Jefferson
Autocrat's Girlie of Elderon 163862—A. J. Plowman to Matt Domaszek, Amherst Junction
Autocrat's Marie of Elderon 162799—A. J. Plowman to Matt Domaszek, Amherst Junction
*Blanchflower of Halberdale 166754—J. H. Halbert to Agnes Hulett, Northfield
*Brocade of Sarnia 46557 (Imp.)—John Pritchard to Carl Cook, Independence
Champion Bess of Oak Knoll 110961—J. H. Laney & Son to F. E. Fox, Waukesha
Cherry of Spring Brook 141194—W. D. Pattee to Drew J. Pattee, Waupun
Cora of Spring Brook 143953—W. D. Pattee to Drew J. Pattee, Waupun
Evelyn of Koehn's Farm 163354—George Koehn to A. J. Frederick, Auburndale
Fancy of Amherst 111540—B. E. Dwinell to Albert Schultz, Pewaukee
*Fawn Beauty of Deronda 140690—J. P. Engleman to Frank Krainz, Pittsville
*Fernwood Fairy Queen 166751—Otto J. Wagner to Raphael & Norbert Wagner, Chilton
Fernwood's Governess of Walnut Ridge 127886—Albert Steckelberg to Radant Bros., Portage
Gayhead's Rosie 141028—George M. White to H. L. & F. D. Stout, Angus
Gayhead's Ultra Glow 98882—George M. White to H. L. & F. D. Stout, Angus
Gold of Spring Brook 84600—W. D. Pattee to Drew J. Pattee, Waupun
Governor's Stella of Walnut Ridge 130178—Albert Steckelberg to Radant Bros., Portage
Hambro's Carol 165314—Harold E. Jones to Ralph Tratt, Whitewater
Hazel Maria of Koehn's Farm 117072—George Koehn to A. P. Bean, Vesper
Ideal of Hillside 126116—Albert Steckelberg to Radant Bros., Portage
Lady Beauty Galore 126716—Albert Steckelberg to Radant Bros., Portage
*Lady Ida May 163889—Rudolf Eggen to Lawrence Chester Eggen, West Salem
*Lily of Crowell Farm 101970—E. G. Crowell to Charles Meier, Fond du Lac
Lottie of Aurelian Farms 119923—Harry H. Brown to J. F. Cotton, Chippewa Falls
Mabel of Glanville Farms 87741—Linton Kamm to John Kamm & Son, Rewey
*Mabel of Koehn's Farm 163355—George Koehn to L. D. Cutler, Milladore
*Mabel of Little Creek 166856—L. W. Graf to P. F. Graf, Mount Hope
Maples Beauty of Glendale 130186—Albert Steckelberg to Radant Bros., Portage
Mavis of the Catskills 94666—George M. White to H. L. & F. D. Stout, Angus
*Montpelier Jane 166593—Adolph W. Zeitler to John Daul, Luxembourg
Nellie of Spring Brook 88605—W. D. Pattee to Drew J. Pattee, Waupun
*Nina of Fern Hill 161639—John Cramer, Jr. to George R. Diller, Menomonie
Par Excellence of Spring Brook 102226—W. D. Pattee to Drew J. Pattee, Waupun
Park's Bell Star 74764—John H. Williams to C. A. Riek & Son, Boyceville
Park's Delamay 79347—Herman J. Duecker to B. F. Sheridan, Fond du Lac
Park's Rosaline Girl 126728—John H. Williams to R. R. Schwarts, East Troy
Penwyn's Bella's Rose 141014—Will A. Whitman, Jr. to Sam Cohen, Weyauwega
Scandinavia Belle of Iola 100662—J. A. Rosholt to William M. Jones & Son, Waukesha
Snowdrop's Ruby-Heart 159710—William F. Kraft to Clarence E. Vasey, Menomonie
The White Knights' Daisy 74752—John F. Stallman to Martin Werner, Elk Mound
Tulip of Orchard Grove 130384—Albert Steckelberg to Radant Bros., Portage

FOREIGN

Glen Gable Sonata 162404—G. W. Koser to Martindale Farms, Saint Catharines, Ontario, Canada

---

(Continued from page 220)

Island as a bull more than three years old, two years being the common age. The consequence of this inevitably is, that before the merit of his stock can be known, the bull is no more. This no doubt arises from the want of spirit in breeding, probably also on account of the expense incurred.

Under these circumstances it would be well to take into earnest consideration how such an evil might be remedied. Failing any other practical plan, we would suggest to the Committee that in order to retain the services of a certain number of duly qualified animals, prizes should be awarded to their owners, in proportion to their respective merits, providing that for a twelvemonth at least these animals are for the use of breeders. We are fully aware of the difficulties which arise in this matter, and cannot but regret that a subject of so vast an importance to the Island at large, as well as to the individual farmer, has not long ere this engaged the particular attention of those holding high office in the Royal Agricultural and Horticultural Society, and that certain ways and means have not been adopted by that influential body to prevent the degeneracy and gradual decay of the class of animals we are now considering.

We feel we have already engaged the attention of the Committee for a considerable time, but we trust that the importance of the subjects now brought forward will be of sufficient apology for our having done so. The Island breed of cattle is indeed well deserving of our special care, and we trust that the present may be an epoch in its history which may be looked back upon with pride by those who have come forward so liberally to support the institution of the "Guernsey Herd Book," the only means by which its present condition can be permanently and effectually improved.

(Signed)
JOHN ROUGIER, Les Eperons
THOMAS MAINDONALD, Grand Belle
CHARLES C. MARQUAND, Ville Amphrey
JOSHUA B. WATSON, La Favorita
JAMES JAMES, Les Vauxbelets

VERMONT

Franklin County Picnic

THE Franklin County Guernsey Breeders' Association held their annual meeting and picnic on June 24 at the farm of G. C. Gates.

Following the picnic dinner at which ice cream was furnished by the association, talks were given by H. F. Connoyer on the history of the Guernseys in Franklin County.

County Agent R. C. McWilliams spoke on alfalfa. S. G. Judd, Dairy Specialist of the University of Vermont, spoke in regard to the problems that confront the farmer today.

The following officers were elected: President, C. C. Hubbard; vice-president, G. C. Gates; secretary-treasurer, E. E. Perley; executive committee, Horace Hubbard and L. L. Marsh.

Plans were made to take a Guernsey census of the county.

—E. E. PERLEY

ADVANCED REGISTER NOTES

FOLLOWING is a list of new State Champions entered since the last publication of the JOURNAL.

MONTANA

GG. Bettina of Pleasant View 118819, A. R. 15345, 8169.00 pounds of milk, 401.13 pounds of butter fat; breeder, A. T. Drummond, Waterville, Maine; owner, Plains Guernsey Breeders' Association, Plains.

NORTH CAROLINA

AA. Morella of Bon Ayre 79339, A. R. 10705, 13111.50 pounds of milk, 578.23 pounds of butter fat; breeder, H. W. Wigman, Lansing, Michigan; owner, H. Arthur Osborne, Canton.

BB. Laura and King's Rose 89621, A. R. 15364, 10116.40 pounds of milk, 475.48 pounds of butter fat; breeder, W. H. Clark, Bridgeton, New Jersey; owner, J. C. Sherrill, Mount Ulla.

GG. Clara of Curles Neck 92937, A. R. 15377, 6985.60 pounds of milk, 416.36 pounds of butter fat; breeder, A. B. Ruddock, Richmond, Virginia; owner T. D. Brown, Salisbury.

OHIO

C. Norman's Missaukee Red Rose 89724, A. R. 10844, 17527.20 pounds of milk, 900.70 pounds of butter fat; breeder, Arthur M. Smith, Lake City, Michigan; owner, Charles H. Knight, Akron.

SOUTH CAROLINA

DD. Violet of Orchard Springs 102631, A. R. 15311, 11934.50 pounds of milk, 680.92 pounds of butter fat; breeder, Ralph McMillen, Van Wert, Ohio; owner, Pedigreed Seed Co., Hartsville.

Island's Busy Bee 2d's Daughter 72023, A. R. 8159, has recently completed her third Advanced Register record with 12804.60 pounds of milk and 731.39 pounds of butter fat in class A. She was bred by Charles M. Seltzer, Hatboro, Pennsylvania, and is owned by Henry W. Leeds, Westville, New York.

Royal's Clara 2d 77028, A. R. 8167 bred by M. T. Phillips, Pomeroy, Pennsylvania, and owned by J. C. Penney, Hopewell Junction, New York, has finished her third record with 15768.30 pounds of milk and 708.92 pounds of butter fat in class A.

THE FOLLOWING COWS DESERVE HONORABLE MENTION FOR ONE MONTH'S PRODUCTION

(Credits subject to final verification)

NAME AND OWNER	Test begun	Milk	Butter Fat	Month	Class
Monarch's Ideale 70042 Owner: Charles D. Cleveland, Eatontown, New Jersey	5-11-24	1802.50	94.81	June	A
Pergue's Lady Crescent 92403 Owner: Lucy J. Goodman, Arcadia, Missouri	4-28-24	1980.60	94.47	June	A
Merry Rose Maid 105929 Owner: S. M. Shoemaker, Eccleston, Maryland	2-21-24	1418.50	80.15	May	C
Peterkin's and Georgianna's Mollie S.106656 Owner: Glenn F. Briggs, Auburn, New York	5-17-24	1865.20	92.70	June	C
Procris Snowdrop 120156 Owner: S. M. Shoemaker, Eccleston, Maryland	5- 6-24	1576.20 1803.40	89.06 83.68	May June	D
Rosebud of Fair View Farm 113463 Owner: F. B. Beasman, Sykesville, Maryland	4-11-24	1745.00	76.95	May	D
Waldorf Marie Antoinette 115789 Owner: Oscar F. Kinney, North Chatham, New York	12-13-23	1492.00	75.05	May	E
Shuttlewick's Jipsultana 108138 Owner: Myron A. Wick, Chagrin Falls, Ohio	12- 6-23	1643.60	73.96	May	E
Merry Lillian 118270 Owner: S. M. Shoemaker, Eccleston, Maryland	10-20-23	1108.40 1087.50	71.16 65.14	May June	F
Emblem's Delilah 146850 (Imp.) Owner: Hamilton Garland, Buzzards Bay, Massachusetts	1-20-24	1362.60	66.49	June	G
Glenchester Flower 137279 (Imp.) Owner: Glenchester Farms, Inc., Wyebrooke, Pennsylvania	10- 1-23	1154.10	63.71	May	G
Shuttlewick Hebe 129735 Owner: Myron A. Wick, Chagrin Falls, Ohio	4- 1-24	1778.10	72.90	May	G
Shuttlewick Mirth 129736 Owner: Myron A. Wick, Chagrin Falls, Ohio	4- 1-24	1524.20	71.33	May	G
Shuttlewick Queen of Joy 129737 Owner: Myron A. Wick, Chagrin Falls, Ohio	3- 5-24	1376.00	60.96	May	G
Cathedral Kate 126395 Owner: H. H. Buckley, Oneonta, New York	12- 4-23	1452.70 1391.90	71.76 68.90	May June	G
Missaukee Elsie Ann 133913 Owner, Arthur M. Smith, Lake City, Michigan	1- 3-24	1050.10	64.06	Mar.	G

Katonah's Dew Drop 76698, A. R. 8584, has finished her third record in class AA with 16386.80 pounds of milk and 719.35 pounds of butter fat. She made an excellent previous record in class DD with 16505.50 pounds of milk and 786.04 pounds of butter fat. She was bred by Clarence Whitman, Katonah, New York, and is owned by J. C. Penney, Hopewell Junction, New York.

THE FOLLOWING COWS DESERVE HONORABLE MENTION FOR ONE YEAR'S PRODUCTION

Name and Owner	Test ended	Milk	Butter Fat	Class
Katonah's Dew Drop 76698, A. R. 8584 Owner: J. C. Penney, Hopewell Junction, New York	4-13-24	16386.80	719.35	AA
Green Meadow Psyche 114562, A. R. 15300 Owner: H. J. Brown, Portland, Maine	5-25-24	9870.80	589.45	GG
Violet of Orchard Springs 102631 A. R. 15311 Owner: Pedigreed Seed Company, Hartsville, South Carolina	5-16-24	11934.50	680.92	DD
Imp. Green Meadow Flora 110761, A. R. 15313 Owner: G. A. Cluett, Williamstown, Massachusetts	2- 7-24	17773.40	832.77	A
Norman's Missaukee Red Rose 89724, A. R. 10844 Owner: Charles H. Knight, Akron, Ohio	3-23-24	17527.20	900.70	C

Clio of Stannox 90486, A. R. 8966, bred and owned by Clement S. Houghton, East Holliston, Massachusetts, has completed her third record with 12165.60 pounds of milk and 600.42 pounds of butter fat in class A.

Dolly Bonito 61100 A. R. 7416, has finished her third record with 11015.60 pounds of milk and 500.12 pounds of butter fat in class A. She was bred by Frank Graham Thomson, Devon, Pennsylvania, and is owned by the Colorado Agricultural College, Fort Collins, Colorado.

Maggie of Oak Ridge 45110 A. R. 6410, bred and owned by Thomas F. Ryan, Oak Ridge, Virginia, at the age of eleven years and eighty-six days started on her fifth Advanced Register record. She is the eleventh Guernsey cow to complete five records. She produced 7206.00 pounds of milk and 391.24 pounds of butter fat in class A.

Benefactor's Happy Girl 81268, A. R. 10344, bred and owned by the Kansas State Agricultural College, Manhattan, Kansas, has recently completed her third record with 11421.80 pounds of milk and 482.21 pounds of butter fat in class A.

New Hope Lily, a Meritorious Grade Guernsey, owned by Matt Domaszek, of Amherst Junction, Wisconsin, completed June 8, 1924, a record of 17555.70 pounds of milk and 887.74 pounds of butter fat in class A. New Hope Lily holds the World's Championship for grade Guernseys in butter fat production, and takes second place among the grade Guernsey producers in milk. She started test at the age of seven years and nine days, and was milked

LADY TEAZLE OF WEEDYWOLD 80353
Record: 15944.5 milk, 779.47 butter fat, A
Owner: Milton P. Royce, Ithaca, N. Y.

four times a day throughout her record. She was sired by Ollie's Togo 23931. (Geneva's Carmel holds first place in milk production for grade Guernseys with 20022.40 pounds of milk and 742.10 pounds of butter fat, class B.)

The following is the complete report of the production of New Hope Lily:

Year's Grade Record, Class A

1923	Milk lbs.	Butter Fat %	Butter Fat lbs.
June 10,	1041.40	4.14	43.11
July,	1713.60	4.94	84.65
Aug.,	1766.40	4.70	83.02
Sept.,	1596.40	4.98	79.50
Oct.,	1633.30	5.01	81.83
Nov.,	1525.20	5.32	81.14
Dec.,	1415.80	5.06	71.64
Jan., 1924,	1309.50	5.30	69.40
Feb.,	1244.80	5.44	67.72
Mar.,	1263.40	5.42	68.48
Apr.,	1304.10	5.18	67.55
May,	1368.50	5.15	70.48
June 8,	373.30	5.15	19.22
Total	17555.70	5.06	887.74

Victoria's Sequel of Highway 28649, owned by Morris & Morris, Chula, Virginia, became an Advanced Register bull June 2 and it is interesting to note on that date four of his daughters were admitted to the Advanced Register; Evelyn of Rosedale 97770, A. R. 15080, Hypathia of Rosedale 100215, A. R. 15081, Rea Jane 76268, A. R. 15082, Duchess of Rosedale 88424, A. R. 15085. On the same date, he was credited with having two daughters not in A. R. but having A. R. progeny; Duchess of Rosedale 88424, and Queen Mary of Rosedale 89759.

Since the closing of the April Quarterly, December 31, 1923, to July 1, 1924, a period of six months, 177 new Advanced Register sires have been added to the A. R. Sire list and 261 new Great Producing Dams have been entered. These figures show somewhat of the progress in this line of breeding and Advanced Register testing.

Sharon Bell 76326, A. R. 8166, is one of the few Guernsey cows that is a World's Champion and holds first place in two classes at the same time. She holds first in AAA and first in CCC. Norman's Missaukee Red Rose 89724 also is a World's Champion and holds first place in C and GG at the same time.

An error is to be corrected which was made in the July 15 issue of the Journal when Duchess of Mill Creek 90192 was announced as the new State Champion of Georgia in class A. Her production of 9299.20 pounds of milk and 484.11 pounds of butter fat was made in class B instead of in class A as announced.

Ellsworth C. T. A.

THE annual report of the Ellsworth Cow Testing Association of Pierce County, Wisconsin, reveals an average production from 353 cows of 5973 pounds of milk and 253.6 pounds of butter fat.

The high herd was the Guernsey herd of R. T. Lindstrom, with an average production of 6441 pounds of milk and 349.5 pounds of butter fat. Mr. Lindstrom also owned the high cow, a registered Guernsey, Nettie of Medford 79457. Her record consisted of 10349 pounds of milk and 537.6 pounds of butter fat with an average test of 5.19 per cent.

—Clarence Engleman, Tester

Barron County C. T. A.

BARRON County has eight cow testing associations within its limits of which the general secretary is Hugh A. Feagle of Barron. Mr. Feagle's report for June shows that of the six associations reporting, four are led by Guernseys and three of these by grade Guernseys.

HOW FAT PRODUCTION CHANGES WITH AGE

By CHAS, W. TURNER

BREEDERS of dairy cattle have long been interested in the question of the relation between the age of the cow and her milk and fat production. It was observed at an early date that milk and fat production on the average gradually increases as the dairy cow becomes mature and then gradually decreases with old age. There has been, however, more or less uncertainty as to the age of maturity and the time of maximum milk and fat production. The rate of increase of production with each succeeding year and lactation is also a debated question.

At the time of the adoption of the Advanced Register system by the several dairy cattle breed associations, accurate data were not available and, therefore, arbitrary minimum requirements for entrance varying from 250.5 pounds of fat at two years to 360 pounds of fat at five years were established. While these requirements were not based on any scientific foundation, it has been widely accepted by dairymen that milk secretion increases by equal amounts from year to year and that maximum production was reached by the time the dairy cow was five years old.

Since the inauguration of the Advanced Register system in this country many thousands of yearly records have been completed and reported in the herd books of the several breed associations. The records furnish excellent data to determine the relation between age and milk secretion throughout the entire productive life of the dairy cow.

In making a study of these records it was realized that the records are of a selected population. In the first place the minimum entrance requirements eliminate all animals incapable of meeting this standard. In the second place, the cows of advanced ages are also more or less selected, as only cows of exceptional ability as producers would be tested at advanced ages, and due to the declining productive ability as they grow old they enter the Advanced Register with increasing difficulty. These shortcomings must be kept in mind in interpreting and in making use of these data.

In Table 1 are presented the results of a study of over 46,000 yearly records from five breeds, classified by age intervals of one year. As will be seen from Figure 1 the age of maximum production varies but slightly between the several breeds and does not appear to be significant. It will be seen that fat production gradually increases up to between seven and eight years of age on the average and then gradually decreases with the onset of old age. The minimum requirements are also plotted being raised 100 pounds for convenience of comparison. It will be seen from the difference in the slope of the two curves that up to eight or nine years of age the older the cow the easier it is for her to exceed the minimum requirements, but that after that age animals are at a constantly increased handicap due to the effect of old age on production.

In Figure 2, the weighted average production of all breeds on yearly test is plotted in terms of the percentage of the maximum production. By means of this chart one can easily determine what may be expected of a dairy cow at various ages in relation to her maximum production.

From the standpoint of dairy cattle breeding this data is of great value as it makes possible the comparison of milk production records made at any age. In order to make studies of the transmission of milk secretion by Guernsey sires as well as by the dams, it becomes necessary to convert all records of production to a comparable basis. It is suggested that a convenient method is to convert records made at any age to their "mature equivalent" by means of this data.

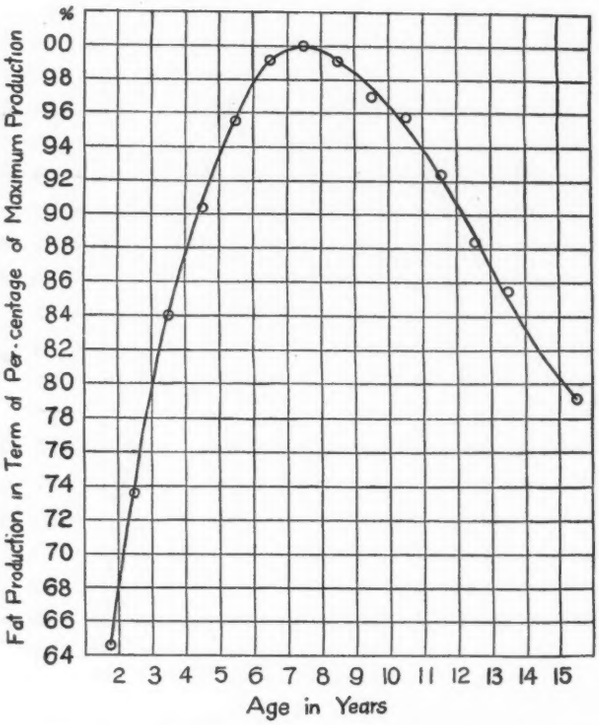

Fig. 2. The Relation Between Age and Fat Production Expressed as Percentage of Maximum Production

This curve represents over 45,000 yearly records including practically all official records of the Ayrshire, Guernsey, Holstein, Jersey, and milking Shorthorn breeds.

How to Compute Mature Production

A record of production made by a Guernsey cow at any age can be converted to the "mature equivalent" by multiplying her actual production at that age by the ration of the average production at maturity (in the case of the Guernsey 528 pounds of fat), to the average production at the age the record in question was made.

The following example will illustrate the method. If a Guernsey cow at two and one-half years produces 500 pounds of fat, what is her mature equivalent record? The average fat production of all Guernseys at two and one-half years of age is 412 pounds of fat and at maturity 528 pounds of fat, (see Table 1), therefore:

$500 \times \frac{528}{412}$ equals 640.7 pounds of fat (mature equivalent). In other words, a cow capable of producing 500 pounds of fat at two and one-half years of age under similar conditions of feeding and management may be expected to produce 640.7 pounds of fat at maturity (seven and one-half years of age).

In order to save labor the ratios for all ages may be determined by dividing the average mature production by the average production at all other ages. For example, at two and one-half years the ratio is $\frac{528}{412}$ equals 1.281. In other words, to convert records made at two and one-half years to their mature equivalent simply multiply the record by the factor 1.281.

Using this method the writer is converting to their mature equivalent the records of production of many of the leading Guernsey sires and it is hoped that at a later date this information will be available to readers of the Guernsey Breeders' Journal.

EASTERN GUERNSEY BREEDERS' ASSOCIATION

Field Day at Fritzlyn

YOU may be fortunate enough to breed a Class Leader, a World's Champion producer, or perhaps a blue ribbon winner at the National Dairy Show,—but if you have failed to "sell" the Guernsey idea to your boy, you have missed one of the real joys that come from owning a farm and breeding dairy cattle.

We can all cite many instances of great herds that have been dispersed shortly after the owner's death because there was no one in the family sufficiently interested to go on with the project.

Russell Watson, of Newtown, Bucks County, Pennsylvania, has interested not only his twelve year old son Harold in Guernseys, but his two little girls Florence and Eleanor, as well. Harold joined the Edgewood Calf Club in the spring of 1922. Florence and Eleanor came in the following year. Each of the children bought a pure bred registered heifer calf. Harold's heifer has since presented him with a nice heifer calf. The father owns fifteen registered Guernseys. He was one of the founders of the Edgewood Calf Club which now has a membership of twenty boys and girls.

Harold Watson brought his two year old heifer and her calf down to the Eastern Guernsey Breeders' Field Day and summer picnic, held at Fritzlyn Farm, on July 15. About 200 breeders and their friends were the guests of William F. Fretz. The morning was spent looking over the splendid herd of nearly 100 Guernseys which, with two or three exceptions, were all born on the farm. The new herd sire Upland's Good Gift 77253 created a very favorable impression.

ELEANOR WATSON AND HER HEIFER
Edgewood Calf Club Round-Up

He is sired by Langwater Cavalier 21012, and out of Upland's Goodness 10842, with a class B record of 14772.3 pounds of milk and 783.82 pounds of butter fat. It is not likely that Mr. Fretz would ever have owned Good Gift had the son of the man who bred the bull been interested in Guernseys enough to keep the herd going. Frank Rose 26342, the senior herd sire at Fritzlyn was shown with six splendid daughters, all showing great size and vitality. Chief interest, however, was shown in Brookmead's May Rose Glenwood 57209, whose twenty-five daughters in the herd were a treat to look over. This bull is by Pencoyd's Royal Secret 40685, and out of Brookmead's Queen 55398, whose record of 14470.4 pounds of milk and 699.7 pounds of butter fat was made in class AA.

After a short business meeting and brief addresses by Karl B. Musser of THE AMERICAN GUERNSEY CATTLE CLUB, Dr. T. E. Munce, State Veterinarian, and Prof. E. B. Fitts, Dairy Extension Leader of Pennsylvania State College, Harold Watson was asked to tell about his work in the Edgewood Calf Club. The accompanying photographs show Harold with his heifer and her calf. Since freshening last fall she has produced over 5000 pounds of milk in nine months, and made a profit above cost of feed of over $180, not including the value of the heifer calf which Harold estimates conservatively at $150. The boy milks his heifer twice a day, weighing each milking as well as feed consumed. He is most anxious to start the heifer on test this fall which will mean coming home from school at noon to milk and feed her. Eleanor's heifer is due to freshen this month and Florence's heifer in October, after which time there promises to be great rivalry among the Watson children.

Luncheon was served in a cool oak grove, followed by a rising vote of thanks to the host, after which everyone started for home, impressed with the wonderful work being done by calf clubs, and the benefits that will accrue to the breed by interesting the younger generation in Guernseys.

—S. H. TENDLER

A. J. Fell of Lansdale, Pennsylvamia, has leased his great herd sire Langwater Music's Dimple King 57284 to Miss Eugenia Cassatt of Berwyn, Pennsylvania. A daughter of this bull was purchased at the last Devon Sale by J. C. Penney for $910. She was one of the best things in the sale and it was thought she would bring a good deal more money. Langwater Music's Dimple King 57284 is by Langwater Model 28061 and out of Langwater Music 40707, a daughter of Dolly Dimple's May King of Langwater 12997.

AT THE E. G. B. A. PICNIC
Frank Rose 26342 and Six Daughters

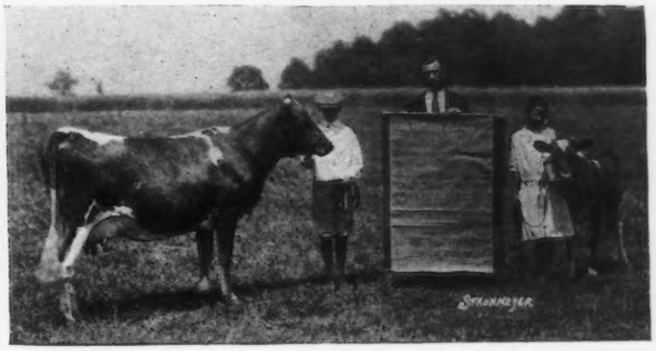

A CALF CLUB DEMONSTRATION
Harold Watson, Bucks County Agent Sprenkle, Florence Watson and Harold's Calf Club results

WISCONSIN NEWS NOTES

Chippewa Breeders Visit Barron County

ON Tuesday, July 1, the Guernsey breeders of Chippewa County, Wisconsin, made a tour into Barron County in connection with the annual meeting and picnic.

Nearly fifty automobiles loaded with Guernsey breeders and their families from all parts of Chippewa and some from Clark and Dunn Counties, left Bloomer at 9:15 driving direct to the farm of Albert Halverson, near Canton, Wisconsin.

Mr. Halverson is a very progressive farmer and was on hand to show and tell about the various animals in his very fine herd of pure bred Guernseys. Of special interest was a cow eighteen years old, still in fine condition and producing well, with six of the daughters and several granddaughters. Among the produce of the old cow were several fine show animals including the 1922 grand champion at the Northern Wisconsin State Fair.

After spending some time on this farm, the farm of John and William Halverson, brothers of Albert Halverson, and Henry Bendoli, a brother-in-law, were visited. Here also fine herds of Guernseys were shown by the owners.

The group then proceeded to the Stout farms on Red Cedar Lake. Here a sumptuous basket picnic was enjoyed by all on Indian Point on the bank of the lake just below the Cedar Lake Farm.

A business meeting was then held at which talks were given by Mr. Holden, of the GUERNSEY BREEDERS' JOURNAL, and Mr. Edward Barr, secretary and executive director of the Northwest Dairy Exposition.

At this meeting resolutions of condolence were presented to the families of Carl Schmidtmeyer, Joseph Sietz and E. L. Hawn, members of the local association who had passed away during the year. A resolution was also presented recognizing the need of a full time County Agent, and urging the members to use their influence with their respective town chairmen to that end.

The following officers were elected for the coming year: President, L. P. Martiny; vice president, F. L. Butterfield; secretary-treasurer, E. I. Bates; directors, Neil Tarr, F. L. Hill and L. E. Scott.

The group then proceeded to the Cedar Lake Farm where several men were on hand to show the herd of Guernseys which includes many of the finest and most valuable animals in the country. Twelve cows were on test, all making large records. A group of cows were lined up for a judging contest. In this group were the great show cows, Ma Chere Princess 65246, Moss Raider's Polly 94731, the great producer, Lady's Hope of Maple Hill 44843, and Gerar Pearl's Daughter 77032, a daughter of the famous cow, Gerar Pearl 23595. Great interest was shown in the placing of these cows.

The group then visited Mr. Stout's Lone Pine Farm, where the gardens, grounds and buildings, which are among the finest in Wisconsin, were of especial interest.

This concluded the day's program, and as the breeders departed many expressed great appreciation of the day.

—C. I. RITLAND
Secretary-Treasurer

Clark County Annual Meeting

THE Clark County Guernsey Breeders' Association held their annual meeting and picnic at "Fernwold Farm," the beautiful home of Mr. and Mrs. George Schmidt at Stanley, Wisconsin, on June 25, 1924.

A large crowd of breeders and their friends were in attandance. Beautiful weather cut the attendance rather than increased it as it was the first time it had dried off sufficiently to do any cultivating and many felt that they could not leave their work.

The meeting was addressed by C. S. Ristow of Black River Falls, Wisconsin, who recently bred and tested the cow, Easter Lily of Shady Lane 111613, that topped the cows at the last National Sale.

Mr. Ristow spoke on the growing of legume feeds and feeding the high producing cows for a profit and his address held the attention of all.

L. P. Martiny spoke on the advertising value of the show ring and sale ring and brought out many good points.

H. M. Knipfel, the county agent, spoke on the stock judging contests to be held at the local fairs and staged a contest after the speaking, using cows from the Schmidt herd. This herd of fifteen grade Guernseys gave an average of fifty-one pounds of butter fat for the month of May in the local cow testing association.

At the business meeting steps were taken to get the members to show their cattle at the fall fairs.

The following officers were elected for the coming year: President, C. E. Beck, Owen; vice-president, R. C. Powers, Owen; secretary-treasurer, John P. Scheuring, Greenwood.

—JOHN P. SCHEURING, Sec'y

Central Monroe County C. T. A.

DURING the month of May of the 442 cows tested in the Central Monroe County Cow Testing Association, sixty-nine produced over forty pounds of butter fat in a month. Of these, **all but four were Guernseys.**

Of the eleven herds that produced an average of better than one pound of butter fat per day per cow, **every one was a Guernsey herd.**

The leading two nine-month records are by grade Guernsey cows, the first 493.6 pounds of butter fat, owned by John Muehlenkamp, and the second, 436.5 pounds of butter fat.

—VERNER SORENSON, Tester

Continued Testing Pays

FLOYD LIEURANCE of the Viola, Wisconsin, Cow Testing Association thinks that $28.00 more profit per cow each year is worth feeding for. His herd of ten grade Guernsey cows cleared $28.00 more per head above feed cost than thirteen head cleared in the same length of time three years ago. He credits the increased profits to careful feeding and selection through the cow testing association.

His herd of ten grade Guernseys averaged 130 pounds of butter fat more per cow in the third year of the association than in the first year. They produced 505 pounds of butter fat more in 1923-24 than thirteen produced in 1921-22.

—A. J. CRAMER
Madison, Wis.

Moldy areas in silage are often caused by enliling the corn when it is too dry or too ripe. It is thought that the spots occur soon after the material is placed in the silo. The best preventative measures are to pack the silage tightly, and to avoid using overripe corn.

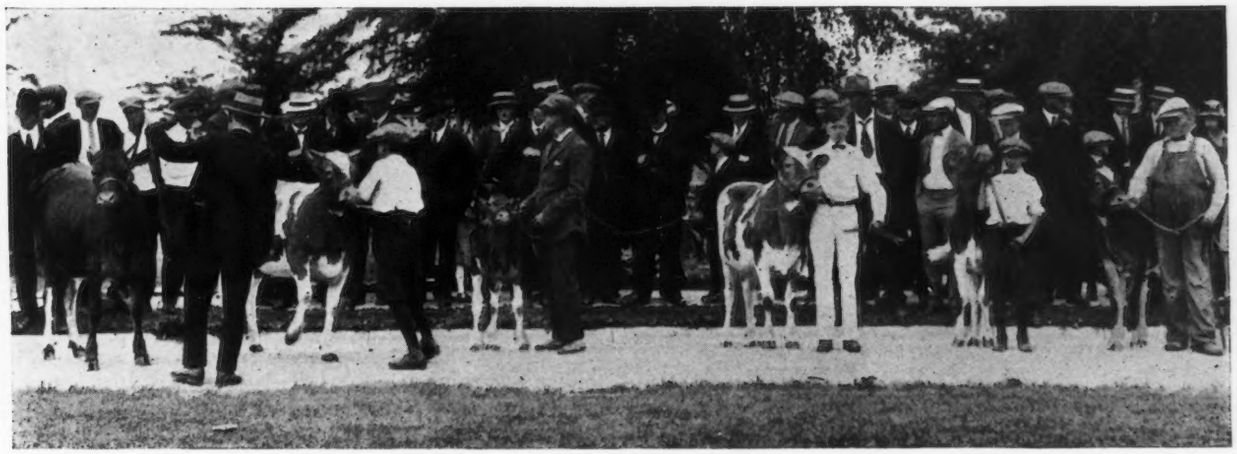

PART OF THE LINE UP AT THE MILWAUKEE COUNTY SHOW

Milwaukee School Entertains

THE annual summer meeting and field day of the Guernsey breeders in Southeast Wisconsin this year was held at the Milwaukee County School of Agriculture. When Prof. T. H. Campion, Director of the Institution entertains his friends he is not afraid to invite them all to come at one time. Members of the Milwaukee County Guernsey Breeders' Association, the Waukesha Guernsey Club and Guernsey Milk Producers' Co-operative were all invited to this great event.

Before the day was over many of the visitors began to call the professor Champion, instead of Campion, as all agreed that when it came to entertaining he was the champion of champions.

The morning program was started by a concert given by the boys' band from the Waukesha Industrial School. Following this was an exhibit by members of the Guernsey Calf Club, awards and demonstration by Prof. R. F. Murray, Wisconsin College of Agriculture. Then a judging contest was held, free for all.

The most convincing argument of the day as to the future of the Guernsey cow was the way Guernsey products were consumed during the lunch hour. Guernsey milk and Guernsey ice cream were freely partaken of by all in attendance.

J. F. Thomas, County Agricultural Agent for Waukesha County, who had charge of Guernsey products' exhibits, had a very attractive display. Two seven-foot milk bottles stood out in front showing a deep cream line and the golden yellow color of the product. On the bottle it stated that Guernsey milk was the Quality milk, and contained one-third more food value than low testing milk. A very attractive display of real Guernsey products was also on exhibit. Mr. Thomas had a chart showing premiums paid for Guernsey milk in various parts of the United States. The best part of the exhibit was the four attractive girls he had who were kept busy handing out bottles of Golden Guernsey Milk.

Following the lunch hour the visitors assembled on the campus to listen to the speakers of the day who discussed the world's dairy situation, co-operation, marketing of Guernsey products and Guernsey progress in America.

Gavin McKerrow, chairman of the day, then announced that the ball games were on and especially requested that all who were not in the various contests do some rooting. They did this which aided in several of the victories.

Since the Guernsey breeders in the vicinity of Milwaukee are tempted to make Guernsey products more popular in that city, the high quality of this product was featured in every possible way during the day.

THE WAUKESHA MILK BOOTH — A SUGGESTION

GUERNSEY BREEDERS who are expecting to exhibit dairy products at the National Dairy Exposition will be materially contributing to the fame of the breed. It is strongly urged that breeders take advantage of this phase of the show ring.

NEW JERSEY NEWS NOTES

AT THE NEW JERSEY PICNIC
Held at Locust Grove Farm

Field Day at Locust Grove

"PEACHES and Cream" is a rare treat to the palate, but a herd of fifty Guernsey females and an orchard of 10,000 peach and apple trees were yet a greater treat to 300 Guernsey enthusiasts who journeyed to Locust Grove Farm, Westville, New Jersey. They came from all points of the state to be guests of H. W. Leeds at the second Guernsey field day in New Jersey this year. August 2 was the day and if it had been made to order the weather could not have been better for such an occasion.

Often on picnics the program is an after dinner affair but not so where Mr. Leeds is host. Upon arrival at the farm, visitors were taken in groups on an automobile tour of the 480 acre farm. Five miles of roads through the several peach and apple orchards proved to all that only the best cultural methods are practiced at Locust Grove. Results of good cultivation, fertilization, pruning and thinning were demonstrations to be followed.

Returning from the tour guests were given an opportunity to inspect the Guernsey herd. From the horticulturist's viewpoint the orchards were perfect. As the dairymen viewed the herd they not only saw perfection but results of years of constructive breeding. Everyone was attracted to twelve daughters of Glenwood's Main Stay of Pinehurst 25848. This bull, until his recent death, was senior herd sire at Locust Grove. C. E. Happersett, herdsman at the farm, pointed out the different cows to the visitors. Proudly he told of the good work of Imp. Madam Melba 29379. This grand old sixteen year old cow has three records above 10000 pounds of milk. She has had twelve calves and will soon be fresh again. As Gordon Hall put it, "Melba has an honest face and you just know she is a worker."

Charles D. Cleveland of Eatontown explained the fine points of judging a Guernsey cow. He used as his subject Island's Busy Bee 2d's Daughter 72023. This grand old daughter of Glenwood's Main Stay 28th 17031 was an excellent example of a real dairy cow. The demonstration was followed by old and young with keen interest.

Perhaps the youngsters took particular interest in the demonstration for they engaged in a battle royal soon after when as club members they entered a judging contest. The winner of the contest, Dorothy Scott, was presented with a clipping machine. George Borden was awarded, as second prize, a cow blanket, while the third and fourth premiums won by Logan Herbert and Arthur Flint, were a cow halter and a bull staff. Dorothy Scott, Logan Herbert and Arthur Flint were all from Ocean County and members of the Ocean County Guernsey Calf Club recently organized by the New Jersey Guernsey Breeders' Association.

After the judging contest lunch was served on Mr. Leeds' spacious lawn.

Following lunch Gordon Hall explained why he and J. L. Hope as judges of the cows used in the contest, had made the respective placings. At this time Lucille's Langwater Valiant 78139 was brought out with two of his get. This young herd sire is indeed a credit to the Locust Grove herd.

THE COACH, THE WINNERS, AND THE PRIZES
Miss C R. Horne, Dorothy Scott. George W. Borden, Logan Herbert and Arthur Flint

R. L. Benson, owner of the Coventry Farm, Princeton, addressed the meeting in the absence of Dr. J. E. Russell. Mr. Benson introduced H. W. Leeds, who, after extending a further welcome to his guests, gave a history of the ownership of his farm. He said it had been in the family for several generations and was of Revolutionary fame.

Vice-President W. H. Caldwell then briefly outlined the growth of Guernsey activities in this country and spoke of the increased activity during the past year. His remarks relating to the formation of clubs in other states showed the true progress of the Guernsey cow.

M. T. Phillips of Pomeroy, Pennsylvania, earnestly urged all breeders to produce a quality product. He said that mixing Guernsey milk with lower testing milk did not make a Guernsey product. His remarks regarding the elimination of tuberculosis in our herds was most timely. Mr. Phillips' advice was certainly sound.

The extension policy in promoting boys' and girls' club work was discussed by A. M. Hulburt, Junior Extension Leader. To encourage farm boys in producing clean milk from disease-free cows is the aim of the Extension Service.

Although a dairymen's picnic, Prof. A. J. Farley, Pomologist of the Experiment Station, was asked to speak on the fruit side of farming. Prof. Farley in his address showed the similar necessity of producing quality fruit as of quality milk if both are to be profitable. He gave an idea of the labor and care used on Locust Grove Farm to produce high class peaches and apples.

Charles D. Cleveland invited everyone present to attend the third picnic of the state association at Sunnybrook Farm on August 30.

The Guernsey breeders of New Jersey can certainly be proud to have such a farm as Locust Grove affiliated with their association. They are indebted to Mr. Leeds for his hospitality and to A. Clinton Clement, Manager of the Farm, who helped make the day a success.

When success comes to an organization it is usually due to the hard work of someone. In this case the success of the Guernsey association is due, in large measure, to the efforts of Bill Nulton who for over two years has been the field secretary of the New Jersey Association.

—JOHN W. BARTLETT

NEW YORK

Greene County Picnic

ON Saturday, July 5, the annual picnic of the Greene County Guernsey Breeders' Association was held at Spencer's Acres, West Coxsackie, and in spite of the weather a record crowd of more than 300 attended.

A son and several female descendants of Ultra May King 27600 provided the attraction before luncheon.

Mr. Meddaugh, president of the Greene County Guernsey Breeders' Association, introduced the speakers, which included George M. White of Coxsackie; W. B. Jones of White Plains, New York; Charles A. Whitney of Albany, Charles Peck, president; and M. Kibby, Manager of the Greene County Farm Bureau; Prof. Aber of the Agricultural College, connected with the Catskill High School; Dr. A. A. Parker of Catskill, who has charge of the accredited herds throughout the county, of which Mr. Spencer's herd is a member, he never having had a single reactor.

Karl B. Musser, Secretary of THE AMERICAN GUERNSEY CATTLE CLUB of America, spoke very highly of the enthusiasm displayed by county breeders.

New breeders proved their confidence in the future of the Guernsey by purchasing the young stock offered by association members as encouragement to beginners.

Sales From Cathedral Farms

GEORGE A. RUNNALS, Manager of Cathedral Farms, Oneonta, New York, finds a ready market for surplus stock. Two cows were recently sold,—Saugerties Lady May 70867 (11547.2 milk—542.02 butter fat, class B), and Cathedral Ann 112503 (9396.8 milk—512.22 butter fat—class G). The buyer was Levi A. Martin, Oneida, New York.

Frank McFee, Oneonta, was the buyer of the yearling bull, Caesar's Prince Andrew 91759, whose dam, Langwater Andromeda 98466, recently finished a class B record of 11547.8 pounds of milk and 641.61 pounds of butter fat.

A. B. Cox, Cherry Valley, was the purchaser of Cathedral Champion 87609, a yearling son of Kate of Farview 82754, a Class Leader in B.

Class Leader to Mrs. Clancy

MAPLE GLEN FARMS, Locke, New York, announces the sale to Mrs. Elenora K. Clancy, Syracuse, New York, of Maple Glen Mable Trast 96175 with a record of 12723.9 pounds of milk and 719.24 pounds of butter fat in class G, sired by Florham Laddie 20431 with thirty Advanced Register daughters, eight having an average of 711.75 pounds of butter fat. Her dam, Lennetta of Maple Glen 51921 has a record of 13382.8 pounds of milk and 654.71 pounds of butter fat in class BB. She was a Class Leader, third in BB at the time of her record, also winnerof state breeders' cup.—L. L. COGGSHALL

Porto Rico Buys Again

GLENWICK Farm of Cortland, New York, has sold Glenwick Rudolph 98661 to Rafael Saldana, of Bayamon, Porto Rico. He was eight months old and a son of their senior herd sire.

A NEW and BETTER TATTOO OUTFIT

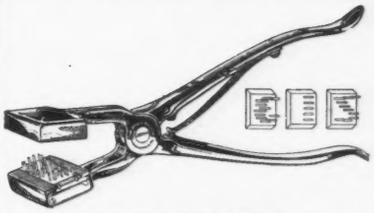

LARGE MARKER

The tattoo marker measures 12 inches in length, and the jaws are 3 inches long, thus allowing the numbers to be placed far into the ear.

LARGE FIGURES

The figures are 7-8ths of an inch high—large enough to be easily read at a glance.

FLAT PUNCTURES

The piercing points are sharp and flat (like the edge of a razor), making a larger hole for the ink, and a more legible mark.

NICKEL PLATED and SILVER PLATED

The tattoo marker is nickel plated, and the piercing points are silver plated, to prevent all rust.

Packed in a Wooden Box

The outfit will be sent in a neat wooden box with hinged top, making a neat container in which to keep it.

The Outfit and Prices in Detail

(Prices quoted include delivery charges prepaid.)

Three-letter Marker (postpaid).....$4.00
Complete set of Figures, 0 to 9 and two blanks (postpaid).....3.50
Extra letters or figures, each (postpaid) .35
Tattoo stick of Indelible Ink (postpaid) 1.05
Complete Alphabet, A to Z including two blanks (postpaid).....6.50

In order to make record-keeping systematic and complete, a tattoo marker and one or more full sets of figures will be needed. You need one set of figures to number up to 10, two sets to number up to 110, and three sets to number up tp 1,110.

We guarantee it to give satisfaction or will refund purchase price.

Endorsed by Guernsey Breeders' Journal.

Order today. Outfit delivered to your door via parcel post, prepaid. Send cash with order.

THE JERSEY BULLETIN Indianapolis, Ind.

BREEDERS' LIST

Your name may be listed here by states for one year by sending us $5.00. This also entitles you to a year's subscription to the Guernsey Breeders' Journal. If you are already a subscriber to the Journal an adjustment will be made.

California

Brant, D. O., Brant Rancho, Owensmouth, Los Angeles Co.
Brown, James A., Capitola

Delaware

Phillips, Joseph I., Delmar, Del.

Idaho

Thousand Springs Farm, Wendell

Kansas

Dunbar, J. N., Columbus
Krueger, R. C., Burlington
Perkins, Fred, Oswego
The Ransom Farm, Ransomville; Post Office, Homewood

Maine

Ledgewood Farm, T. D. Sally & Son, Madison
Ram Island Farm, Carl G. Anderson, Mgr., Cape Elizabeth
Ridgeway Farm Guernseys, C. W. Brown, Windsor
Sunbeam Stock Farm, G. F. Butman, Bangor

Maryland

Homestead Dairy Farm, W. A. Simpkins, Manager, Salisbury
White Hall Farm, Inc,. Elkton
Stone Ridge Farm, George E. Hamilton, Bethesda

Massachusetts

Frankland Farms, Hopkinton
Oak Hill, Robert Gould Shaw 2nd, Newton Center
West, William R., New Bedford

Michigan

Briarbank Farm, W. J. Barbour, Birmingham

Minnesota

Red River Valley Guernsey Breeders' Association, Leonard Houske, Secretary, Halstad

Missouri

El Jane Farms, Arcadia
Fern Hill Farms, L. E. Vaughn, Oronogo
Johnson, G. R., Lynndale Farm, Hickman Mills
Kurtz, J. M., R. No. 1, Harrisonville
Walker's Guernsey Farm, F. H. Hayton, Manager, Webb City

New Jersey

DeMott, William, Green Village
Gill, E. T., Haddon Farms, Haddonfield
Hope, J. L., Florham Farms, Madison
New Jersey Guernsey Breeders' Association, Wm. M. Nulton Jr., Field Sec'y, New Brunswick

New York

Hall, Wm. B., Clinton Corners
Lamont, H. S., Cobleskill
Sulphur Spring Farm, Badgley Bros., W. Coxsackie

Ohio

Avalon Farm, E. C. Peck, Propr., Macedonia
Miller, Mrs. J. F., Sharon Center

Oklahoma

Larson & Sons, L., Chickasha
Primrose Farm, Mort Woods, Ardmore

Oregon

M. & H. Sequoia Ranch, Harry E. Tucker, Manager, Albany

Virginia

Crossways Farm Company Inc, Meadowview

Wisconsin

Zoerb and Son, Carl G., La Crosse

MILK PLANT AND CREAMERY EQUIPMENT
WRIGHT-ZIEGLER CO.
12 SOUTH MARKET ST.
BOSTON, - MASS.
STOCK BARN FITTINGS
MILKING MACHINES
CORK BRICK
SUPPLIES

BREEDERS' EXCHANGE

The rates for advertising in this department—with no display—are 7 cents a word flat. Each word, number and initial counts a word. Terms cash with order. No advertisement of less than 10 words accepted.

FOR SALE. Eight registered Guernseys, five young cows and three heifers. Herd sire grandson of Langwater Warrior. Price, $1000.00. F. W. Pizor, Mercer, Pa.

FOR SALE. Three young May Rose A. R. Guernsey cows. Also my three year old herd sire. His sire, Wyebrook Supreme; his dam, Wyebrook Cora, A. R. cow. Fred Armer, Ballston Spa, N. Y.

King Segis Patent Lock

Ear Tags
Bull Staffs
Bull Rings
Hercules
Bull Tie
Show Halters

Description and prices sent on application
Address
H. A. MOYER, Inc. : Syracuse, N. Y.
Dept. B

PREFERENCE

RECENTLY a questionnaire was submitted to the senior students of various agricultural colleges who graduated in June of this year, asking them to express their preference for a variety of articles used by farmers. Among these were included cream separators and milking machines. Questionnaires were received from students in the following institutions:

Alabama Polytechnic Institute, University of California, Purdue University, University of Minnesota, Michigan Agricultural College, University of Missouri, Oregon Agricultural College, University of Georgia, Ohio State University, Cornell University, University of Tennessee, University of Illinois, West Virginia University, Penn State College, University of Nebraska, Iowa State College, University of Wisconsin.

82.3% preferred
De Laval Cream Separators

60.9% preferred
De Laval Milkers

Such expressions coming from these students who have had an opportunity of studying and using these products are a splendid indication of the remarkable preference shown for De Laval products.

The De Laval Separator Company

New York	Chicago	San Francisco
165 Broadway	29 E. Madison Street	61 Beale Street

W. W. WILLIAMS, D. V. M.

Genital Diseases of Cattle
Reproductive Efficiency
Diseases of the New-Born

58 BRONSON TERRACE, SPRINGFIELD, MASS.

Telephone—Walnut 4160

GUERNSEY HERDSMAN,

married, no children, thoroughly experienced in breeding, fitting, feeding and testing. Have made large yearly records, capable of taking full charge and developing herd. Age 33 and life experience at dairy farming.

Box L. A. R.-19
Care Guerneys Breeders' Journal
Peterboro, N. H.

SHAWANO FOXES

Financial Independence Realized by Raising

SILVER BLACK FOXES

GUERNSEY men investigate. No class of live stock so easily raised and so interesting and profitable.

QUALITY counts in FOXES as in CATTLE. SHAWANO FOXES have the QUALITY as is shown by the prizes won at the NATIONAL FOX SHOW.

We are now taking orders for our 1924 pups at attractive prices considering the QUALITY.

SHAWANO SILVER BLACK FOX CO.

SHAWANO, WIS.

THE CRAWFORD BOTTLE TOP WRAPPER

pleases customers. Doubly protects your Golden Guernsey milk. Gives your bottle a look of quality and care. Indicates care and shows that milk cannot come to you dirty.

THE GOLDEN CROWN OF SAFETY

A snow-white waterproof wrapper, placed over cap, held by rubber band. Economical to use. We print your advertisement in Golden Yellow and Black ink on these Wrappers at these prices, including rubber bands:

10,000 at $3.50 per M.
5,000 at $4.00 per M.

Write copy plainly, mail with check, or send for samples.

THE CRAWFORD PRESS
SOUTH WEYMOUTH - MASS

ENGLISH HURDLE FENCE

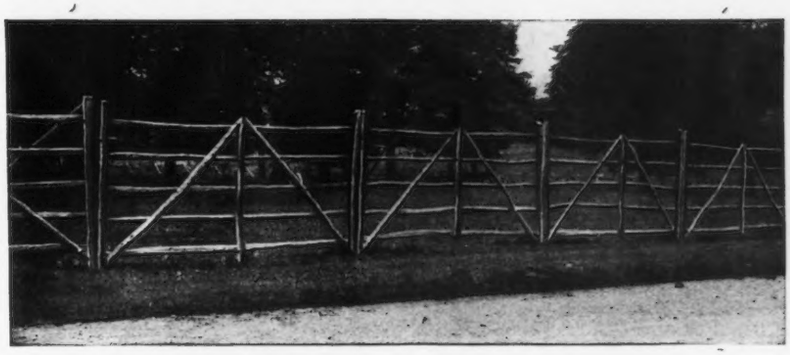

Made of young chestnut timber, hand-split by mountain woodsmen, is successfully used for Cattle, Horse and Sheep pastures by many prominent breeders, as well as owners of country places and large estates.

The posts are dipped in PROTEXOL (carbolineum), a very effective wood preservative. Tests of posts thus treated show them to be in good condition after fifteen years in the ground. Gates to match in two sizes. Can make prompt shipment.

Descriptive booklet upon request

SAMUEL H. TENDLER

1644 LAND TITLE BUILDING - - - PHILADELPHIA

Show Blankets Our Specialty

Patented Nov. 19, 1909 Nov. 29, 1919

COW BLANKETS

KANT-KOM-OFF Blankets fit perfectly, cover the cow properly and can't be rubbed or kicked off. 50,000 in use for conditioning, exhibiting, shipping, testing and protecting against cold and disease. Order from Adv. or send for samples, illustrated booklet and special quantity discounts.

Style	To 48 in.	50-68 in.	70 in. up
12 oz. Satin Finish Burlap	$2.90	$ 3.30	$ 4.40
Khaki or Gray Duck	3.80	4.70	6.20
Wool Felt (all colors)	9.50	11.50	14.50
Lining (extra each)	1.60	2.00	3.30

Discounts: 1 to 5 Net; 6 to 15-5%; 16 or over 10%

FITZ-ALL Show Halters Black or Russet $3.65 each

For plain trim add 60c per blanket; wool felt $1.75; on wool felt blankets $1.40. For stenciled letters add 3c per letter; for sewed felt, 15c for each three in. letter, 18c for four in. letter.

R. LAACKE COMPANY, 546 Third St., MILWAUKEE, WIS.

R. G. HARWOOD
SPECIALIST

LIVE STOCK

INSURANCE

Write or wire at my expense for coverage or particulars

92 Water Street

BOSTON - - MASS.

Free—10 DAY TRIAL OFFER

Try this blanket for ten days at our expense. See why our patent adjustment and reinforcing make Kow Kloz outwear ordinary blankets 2 to 1.

Genuine Khaki Duck with rust-proof fasteners. Handy adjustments insure good fit and freedom of movement. Shipped prepaid. Use it ten days. Send it back if not satisfied. Write for information and measure blank so we can send your sample.

Des Moines Tent & Awning Co.
913 Walnut St., Des Moines, Ia.

RESERVATION GUERNSEYS

ACCREDITED HERD

SPECIAL OFFERING

We will sell two or three young daughters of Reservation Pioneer or Beacon Hill King. Both grandsons of Ne Plus Ultra. Priced at $500.00 and up. Also two exceptional bulls by Pioneer.

CORRESPONDENCE AND INSPECTION INVITED

TABER & MIGNIN Castile, N. Y.

E. A. BISHOP
Peterboro, N. H.
Special Representative for
Guernsey Cattle Insurance

Opportunity to buy one of the best located and equipped farms in Bucks County, Pa. Close to station. Very fine spring. Make fine country place. Accredited herd of Guernseys. Details on application. Box 95, c-o Guernsey Breeders' Journal, Peterboro, New Hampshire.

O. G. CLARK
Sales Manager and Auctioneer of Dairy Cattle
Write for terms, dates and experience
WEST SALEM, WIS.

FRED REPPERT
Auctioneer
Write me for exceptionally low prices that I am making. For a service that will bring you the desired results the day of your sale.
Decatur, Indiana

Resolve to Feed Better This Fall

Some time this month your cows will be taken off grass for good. It's the beginning of the season of heavy grain feeding.

Why not get away to a good start this fall by giving your herd a safe and productive ration built around

Diamond Corn Gluten Meal
or
Buffalo Corn Gluten Feed

as its protein basis?

These feeds are old standbys, proven in thousands of dairy barns. Your spring-fresh cows will sustain that milk flow which begins to wane in the fall; your entire milking herd will respond with a bigger flow of milk at less cost on a ration containing a liberal share of Diamond or Buffalo, the good protein feeds that are

IN EVERY LIVE DEALER'S STOCK

AND EVERY GOOD DAIRY RATION

40% Protein

Corn Products Refining Co.
New York Chicago

23% Protein

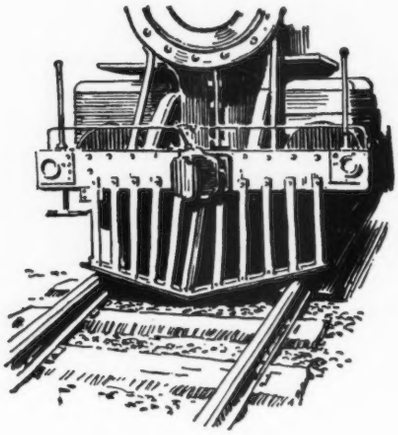

They call it a "Cow Catcher"

In the early days of railroading, this device was supposed to protect the unfortunate cow and her unfortunate owner.

We no longer deceive ourselves on the subject. We know now that nothing can protect the cow that is hit by a locomotive and only one thing can protect her owner—insurance.

It will pay you to insure only through an experienced agent and in a company that specializes in the protection of investments in live animals. The Hartford Live Stock Insurance Company writes only this kind of insurance through agents skilled and experienced. Ask your local Hartford agent or write direct to the

HARTFORD
LIVE STOCK INSURANCE CO.
Hartford Conn.
GENERAL AGENTS
J. S. Briggs, Hartford, Conn.
Swain & Boyd, 410 N. Michigan Ave., Chicago, Ill.

SON OF PENNA. CLASS LEADER *FOR SALE*

Combines closely The Blood of Four Great Sires

LANGWATER WARRIOR

LANGWATER STARS & STRIPES

GOLDEN SECRET OF LILYVALE

ITCHEN MAY KING

TYPE PLUS

SIRE

BROOKMEAD'S ROYAL MASTER OF RIVERVIEW

By Langwater Royal Master

Out of Quaker Girl of Pencoyd

DAM

RIVERVIEW'S ROYAL PRINCESS

586.95 lbs. Fat Class EE

By Langwater Stars and Stripes 2nd

PRODUCTION

RIVERVIEW'S ROYAL STARS & STRIPES 84516

Traces 10 times to May Rose 2nd

U. S. Accredited Herd No. 8493

LOUIS COLE EMMONS
Owner

RIVERVIEW FARMS, SWARTHMORE, PA.

Only 11 miles from Philadelphia on P. R. R.

VERN P. MELHUISH
Herd Mgr.

It requires cows of real dairy type to make 500 pounds of fat a year regularly in the milking herd

OUR cows have it. Straight tops, fine shoulders, high open chines, with deep full middles, good udders, and quality.

We Offer a Bull Ready for Service

out of one of our best cows, Norwind Rose, 12620 lbs. milk, 617 lbs. fat, Class D, milked three times a day for only 5½ months. A granddaughter of Langwater Steadfast, of exceptional type and quality worthy to be the dam of your bull. The sire is Saugerties May Rose King.

Accredited Herd

NORWIND FARM

M. J. HOPPERT R. 4, SHEBOYGAN, WIS.

Imp. Governor of the Chene's Primrose 44449

11553.9 lbs. milk; 555.61 lbs. fat, Class AA

the dam of

Easter Lily of Shady Lane 111613

13142.6 lbs. milk; 672.77 lbs. fat. Ninth in Class FF
Top cow at the 1924 National Sale

Is the dam of two three-fourth and one seven-eighth sisters now in the herd and on August second dropped a *bull calf* by a three-quarter brother to Easter Lily of Shady Lane. She is being bred to her grandson

SHADY LANE'S SEQUEL

out of Easter Lily of Shady Lane and by Emory of Linwood.

SHADY LANE STOCK & DAIRY FARM

C. S. & H. F. RISTOW

BLACK RIVER FALLS, WIS.

GERAR GUERNSEYS

FOUNDED 1889 :: FEDERAL ACCREDITED

Clare's Patient King

Senior Sire

His first four daughters, average 570 lbs. fat at an average of 2½ years. Their dams average 474 lbs. fat at an average of 3 years making them exceed their dams by well over 100 lbs. fat computed to full age. Six of the eight records were made by the same man on both dams and daughters.

We will exhibit 30 head at the Maryland State Fair Timonium, Md.

Louis McL. Merryman and E. G. Merryman - Cockeysville, Md.

M. A. Obercash Dispersal Sale

Tuesday, September 9th

HUMMELSTOWN, PA.

Ten miles east of Harrisburg - Trolley every 30 minutes

I have known Mr. Obercash's herd for some years and on a recent inspection was more than ever impressed with the quality of his original animals. They are closely related to the great Paxtang cows, Procris, Golden Lassie, Sympathy, Sultana, etc., and on the top side carry the blood of Langwater Royal, Gold Raiser, Beda's May King and Masher's Sequel.

At least ten animals in this herd will hold their own in any company.

Sold in farm condition. They afford an extraordinary opportunity to secure real breeding animals at your figure.

For catalogue write

LOUIS McL. MERRYMAN, *Sale Manager* - SPARKS, MARYLAND

Cayuga County Guernsey Breeders' Association — ANNUAL SALE

MONDAY, September 8th - AUBURN, N. Y.

ROBINDALE COLLEEN 146264

RILMA'S REPLICA 2nd 144861

60
Females

LILY COLORE OF MEADOW SPRINGS 87110

60
Females

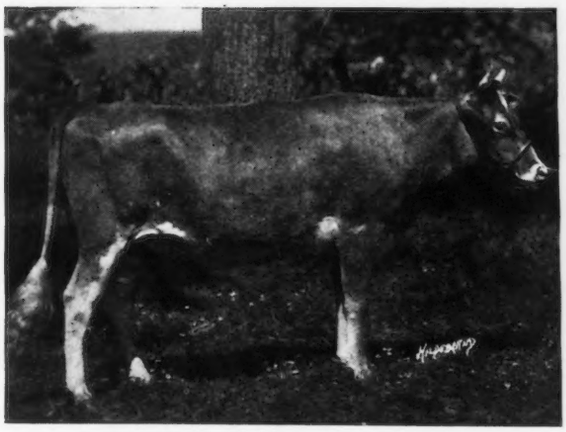

ROSE'S BEAUTY OF FAIR VIEW 134680

ULTRA'S LADY OF MEAKER FARMS 161923

Above are fair samples

For catalogue write **LOUIS McL. MERRYMAN** - SPARKS, MARYLAND

Louis Merryman's Semi-Annual Sale

TIMONIUM, MARYLAND

Monday, September 15th

11 A. M. (Standard Time)

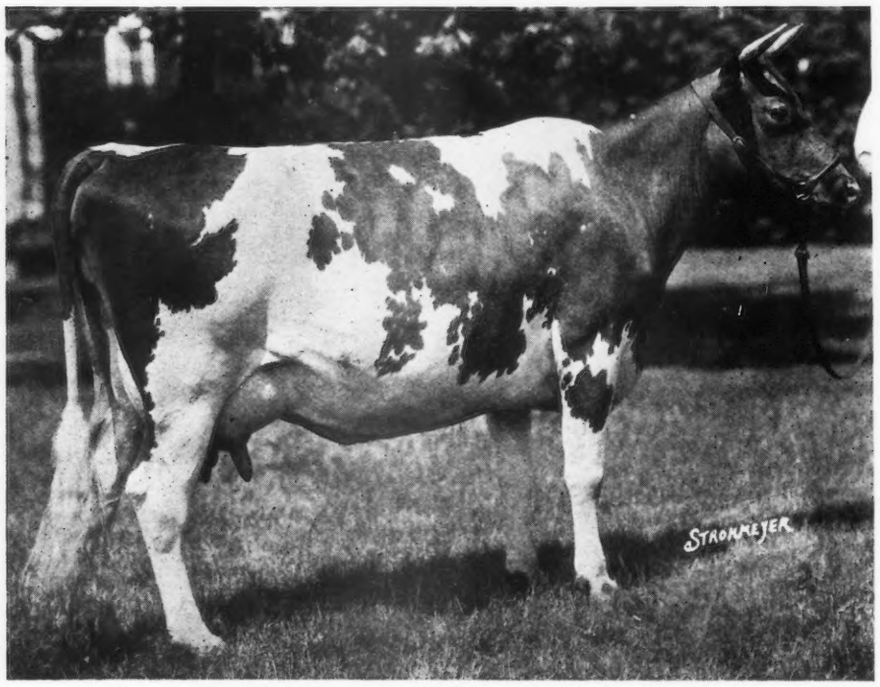

LANGWATER RECOLLECTION
On test making 70 lbs. fat per month
Granddaughter of LANGWATER DAIRYMAID and DOLLY DIMPLE

Her son by* LANGWATER HERALD *will be offered

He traces five times to King of the May, twice to Langwater Lily and once to Langwater Hayes Rosie, Langwater Royal Master, Langwater Dairy Maid, Florham Pride, Royal Rose of Easton, Jethro Bass, Itchen Daisy 3rd, Yeoman and Dolly Bloom.

FOUR OTHER WELL BRED BULLS, consigned by Mr. John S. Ames, Langwater Farms, North Easton, Mass.

FIFTY-FIVE FEMALES—the right sort to breed from. See current JOURNAL for Mr. J. L. Hope's consignment.

GERAR FARM offers FOUR FEMALES which we consider up to the standard we set for the sale.

C. D. HARMAN, NEW WINDSOR, MD., offers a SPLENDID YOUNG COW by Brooklandwood King out of King's Itchen Dinah—three-quarter sister to King's Itchen Lizette.

Timonium is easily reached by Rail or Motor.

Sale in the Maryland State Fair Sales Pavilion.

Breeders exhibiting at the Eastern States Exhibition can get night trains to Springfield.

For catalogue write

LOUIS McL. MERRYMAN
SPARKS, MARYLAND

VILLAGESIDE FARM

consigns to

Louis Merryman's Semi-Annual Sale

Monday, September 15, 1924 Timonium, Maryland

FOUR (4) FEMALES

Two young cows on test including *Villageside Hope 135524, a daughter of Langwater Major,* sire of nine A. R. daughters including Villageside Roxie Patterson 95596; 11794.41 lbs. milk and 576.17 lbs. fat Class F.; 12590.10 lbs. milk and 652 lbs. fat in Class DD. Class Leader at the time the record was made. *Bred to Langwater Fearless 77111,* the $7500.00 Columbia County Guernsey Breeders' Association sire.

Two Yearling Heifers, well bred, excellent individuals, including Villageside Maiden 156891, born Jan. 9, 1923, *bred* July 16 *to Langwater Fearless 77111.*

M. J. GRIMES & BRO. - - - Catawissa, Pa.

Consigned to

LOUIS MERRYMAN'S SALE, *September 15, 1924*

My good imported heifer

Quanah 160337

Sire—VIOLET EMBLEM
Dam—The well known show cow ROSIE OF THE BAILLOTERIE

bred to

LANGWATER MARMION

Lowell Gable
Paoli, Pa.

50 FRESH COWS 50

AT AUCTION

Wednesday, October 15

Consigned by

THE LEADING BREEDING FARMS

Four well bred bulls and a few heifers will also be offered

For catalogue address

LOWELL GABLE Paoli, Pa.

We are consigning to the Merryman Sale two heifers, one by Langwater Holliston, out of an imported cow, and the other out of an A. R. daughter of Holliston.

ROCKINGHAM FARM

Home of

Langwater Holliston 28055 A. R.

Sire of 13 A. R. daughters and 5 A. R. sons. One of the few really great living Guernsey Sires. His fame is constantly growing.

LANGWATER HOLLISTON sired the highest priced bull of the year and the top priced cow.

Only three other bulls of the breed have brought more in public sale than the $10000 paid for Langwater Ultimas at the Westview Dispersal. The Buyer later refused $15000 for this son of Holliston.

Rockingham Maid, 5th cow in Class D with 15433.2 lbs. milk 820.42 lbs. fat, daughter of Langwater Holliston, brought $6800.00 at the Upland's Dispersal. The great Mixter Farm paid $3200.00 for her son and Mr. Winston refused to consider any offer for her full brother after he had secured him for his excellent herd.

Langwater Holliston is the sire of Langwater Levity, Grand Champion at the 1923 National Dairy Exposition and former World's Record cow in class EE—the dam of Shuttlewick Levity, the breed's first 800 lbs. two year old, now second in Class G with 16896.1 lbs. milk, 804.44 lbs. fat.

Mr. R. L. Benson, Mr. C. W. Barron, Mr. V. Everitt Macy, Mr. J. A. McSloy, Mr. A. L. Gile, Mr. Alfred Morawitz, Mr. Gordon Hall, Hon. Westmoreland Davis, Mr. J. O. Winston, Mr. F. J. Rueping, Mr. E. F. Price, and other discriminating breeders are using "Holliston" bulls. His sons breed on and as time passes become increasingly valuable. We have a few for sale out of exceptionally good cows.

Address correspondence to
D. G. TENNEY, *Owner*
15 West 4th Street, N. Y. C.

ROCKINGHAM FARM
Salem, New Hampshire

C. E. TISDALE
Manager

IMP. VALENTINE'S HONORABLE SEQUEL

This herd carries the blood of—

Imp. Masher's Sequel
Imp. Sequel's Monogram
Imp. Clara's Sequel
Imp. Honoria's Sequel II.
Imp. Valentine's Honor of the Passee
Imp. Valentine's Honorable Sequel

GRASSLAND FARMS

TACONIC, CONN.

ROBERT and HERBERT SCOVILLE, *Owners*

Communicate with E. G. WOODWARD

SREGOR FARMS

offer for sale :: the young bull

Sregor Ultra Paul 95024

Born: September 28, 1924

Sire—MELBA'S MONARCH OF SHAGBARK 67916, a double grandson of Ne Plus Ultra through two of his greatest sons Florham Laddie and Ne Plus Ultra IV.

Dam—F. H. E. 2ND'S ULTRA PAULINE 61385 A. R. 9867
10146.50 lbs. milk; 507.50 lbs. fat Class A
14548.40 lbs. milk; 758.91 lbs. fat Class A
12734.00 lbs. milk; 658.76 lbs. fat
(Unofficial Credit 10 mos.)

These records are for three consecutive lactation periods—all records made in stanchions, the first one being made on only two milkings daily for last 8 months.

Pauline traces through both her sire and dam to Fantine 2d's Nubia's Vesta's Prince 5486, a son of Fantine 2d 3730, she being the great granddam of Murne Cowan 19597 A. R.—1098.18 lbs. butter fat. Fantine's 2d's Nubia's Vesta's Prince is a grandson, through an A. R. son, of Nubia's Vesta 5986, a cow for which $1000.00 was paid in 1897.

Both the sire and dam of Sregor Ultra Paul are wonderful individuals and they have transmitted their good qualities to this young bull.

If you need a young sire, this one is worthy of your consideration. Price is very reasonable.

W. H. Rogers, *owner,* **Oxford, New York**

LANGWATER FARM

Federal Accredited Herd No. 38911

Our Consignment to

Louis Merryman's Semi-Annual Sale

to be held at

TIMONIUM, MD. - September 15, 1924

BULL CALVES:

LANGWATER SQUIRE (Born March 20, 1924)

Sire: **LANGWATER STEADFAST 31672**
Sire of eleven Advanced Register daughters whose records average 11742.86 pounds milk, 621.84 pounds butter fat.

Dam: IMP. ANGULOSA'S BLANCHE OF LANGWATER 110748
A Class Leader in Double D with a record of 13562.30 pounds milk, 730.40 pounds butter fat.

LANGWATER SHAH 97043 (Born January 31, 1924)

Sire: **LANGWATER SHEIK 77112**
A son of Langwater Africander 57121 and Langwater Laughter 93086 who has a record of 11450.10 pounds milk, 665.24 pounds butter fat in Class F.

Dam: LANGWATER GEM 122456
A full sister to Langwater Dutiful 98594 who has a record of 13459.80 pounds milk, 672.39 pounds butter fat in Class F.

LANGWATER DARNLEY (Born March 13, 1924)

Sire: **LANGWATER VALIANT 51868**
Sire of Langwater Content 105258 who has a record of 10770.7 pounds milk, 559.87 pounds butter fat in Class G. Also sire of Primrose of Langwater 104538, now on test, having made 11877.0 pounds milk, 553.34 pounds butter fat in 313 days in Class E.

Dam: UPLAND'S MARY 93170
She has a record of 10929.90 pounds milk, 619.60 pounds butter fat in Class G.

LANGWATER DANDY JESS (Born June 29, 1924)

Sire **LANGWATER WARRIOR 26509**
Twenty of his Advanced Register daughters average 12984.19 pounds milk, 622.72 pounds butter fat.

Dam: IMP. SLOGAN'S JESS OF LANGWATER 149218
Now on test. Also consigned to this sale.

LANGWATER FLAME (Born June 1, 1924)

(Consigned by Est. F. L. Ames)

Sire: **LANGWATER HERALD 79777**
His 2 nearest dams average 739.02 lbs. fat, and his 14 nearest tested dams average 672.99 lbs. fat.

Dam: LANGWATER RECOLLECTION 95139
Now on test. A daughter of Langwater Memoir 74347 who has a record of 13949. lbs. milk, 639.19 lbs. butter fat in Class G.

JOHN S. AMES, *Owner*
NORTH EASTON, MASS.

J. A. CUMMINGS, *Manager*
NORTH EASTON, MASS.

MAPLE SHADE FARM

HERD BULLS

GERAR PEARL'S ROYAL 58411
Five full sisters average 820 lbs. fat.
Sire—LANGWATER ROYAL 14253 A. R.
27 A. R. daughters
Dam—GERAR PEARL A. R. 1107
608.64 lbs. fat.
Dam of:
Langwater Royal 4th 19331 A. R. and six A. R. daughters including the leader in all double letter classes.

CAVALIER'S ULTRA SECRET 72881
Full brother to
Upland Fashion Plate 136811, sold for $3200 at two years of age.
Sire—LANGWATER CAVALIER 21012 A. R.
27 A. R. daughters
Dam—Upland Pretoria A. R. 11401. Sold for $4400 in the Upland Farm Sale; 12369.8 lbs. milk; 693.33 lbs. fat. Class F. 15555.7 lbs. milk; 791.68 lbs. fat. Class B.

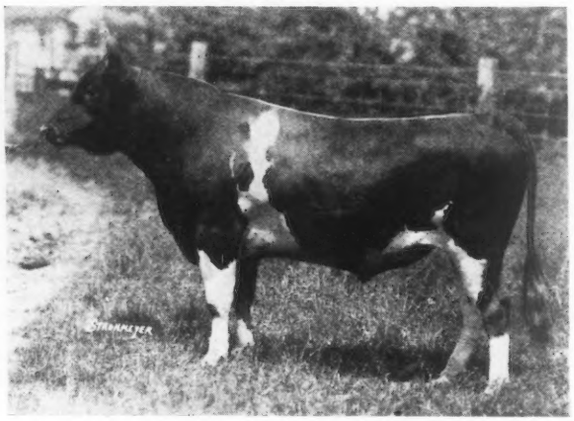

LANGWATER MARY'S ROYAL 82716
Sire—GERAR PEARL'S ROYAL 58411
(see above)
Dam—LANGWATER MARY A. R. 11233
Sold at auction for $4200. 12681.8 lbs. milk; 668.03 lbs. fat.
Sire—Dolly Dimple's May King of Langwater 12997 A. R.
Dam—Langwater Hope A. R. 1978.
15078.8 lbs. milk; 773.59 lbs. fat. Cl. F. 19882.0 lbs. milk; 1003.7 lbs. fat. Cl. A.

Accredited Herd 37078

FOR SALE--Bull Calves and Bulls of Serviceable Age

M. T. PHILLIPS : : : : : : : POMEROY, PA.

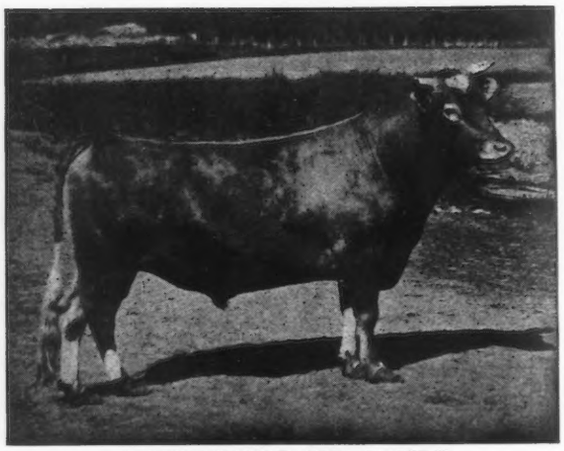

A ROLLWOOD HERD SIRE

We have a few registered Guernsey bull calves that we are offering at extremely low prices

SPLENDID INDIVIDUALS

Herd under State and Federal Supervision

Inspection Solicited—Write for Prices

ROLLWOOD FARM

GUILFORD : :: CONNECTICUT

BULL CALVES

Ne Plus Ultra Breeding

Dam of one—Imported Rosie V. of the Bourg-de-Bas with record 881 B. F.

Dam of one—Ultra Vanity daughter of Ne Plus Ultra IV., record 777 B. F.

Dam of one—Ultra Vanity 2d, record 546 at two years

—also—

Several A. R. Cows whose records average 540 lbs. B. F. at $250 each

For Particulars, address

OAKHURST FARM

MILLERTON, NEW YORK

74 :: Guernsey Cattle *at* Auction :: 74

THE OHIO GUERNSEY BREEDERS' ASSOCIATION ANNOUNCES THE

Absolute Dispersal

of the

MOUNTROSE FARM HERD [74 GUERNSEYS]

to be held at the farm

Akron, Ohio, September 26, 1924

[SALE WILL BEGIN AT 10.30 A. M.]

Advanced Register Cows to be Sold:

	Lbs. Milk	Lbs. Fat	Class
Willowcrest Lady Mary 54079	14066.3	621.18	A
Goldseeker's Jewel of A. D. F. 68234	10557.9	515.44	G
Elizabeth Belle 31190	10789.7	642.34	D
Governess of A. D. F. 48881	13070.3	748.72	A
Portia of Bon Ayre 91966	11594.0	511.80	B
Chloe of Bon Ayre 88713	9800.6	512.22	EE
(on retest in A and should finish well over 700 lbs.)			
Dairy Maid's Butter Cup 97828	13074.2	676.60	DD
Goldseeker's Emerita of A. D. F. 60097	10751.1	542.39	A
Fairy's Pride of Mara-Alva 104203	9690.9	583.92	EE
Fern Fleurie of Mara-Alva 101662	10739.7	558.39	EE
Imp. Sweet Countess Primrose 83864	10925.8	558.39	C
(on retest in A and should finish well over 700 lbs.)			
Liberty of A. D. F. 74577	12165.5	558.16	BB
Rosebud of the Prairie 98144	13064.0	704.34	D
Pride of Iowa's Lady of Elmcourt 39296	10925.3	584.46	A
Imp. Lisle's Lily of Mara-Alva 68107	9259.3	473.13	A
Sergeant's Mollie of Mountrose 109037	10091.9	601.78	GG
(Ohio State Champion)			
Sergeant's Blue Bell of Mountrose 105226	9080.7	542.98	G
Sergeant's Princess of Mountrose 119585		525.00	G
(Record estimated will be completed by sale day)			
Sergeant's Fleurie of Mountrose 119587		500.00	F
(Record estimated will be completed by sale day)			

The Sale List Includes:

42 cows in milk, 20 heifers and 12 bulls. 21 of the females and 8 of the males are sired by Cherub's Sergeant of Shorewood 59044, the best son of the world famous show bull, Ladysmith's Cherub

Auctioneers: Fred W. Andrews and Walter F. Andrews.

You will want to attend this sale. Send to us for advance circular and for a catalog

THE OHIO GUERNSEY BREEDERS' ASSOCIATION

Wooster, Ohio

LONE PINE GUERNSEYS

Dispersal Sale

October 3, 1924

CHICAGO GUERNSEY FARM - HINSDALE, ILLINOIS

Breeding :: Records :: Show Yard Winners

FEDERAL ACCREDITED HERD

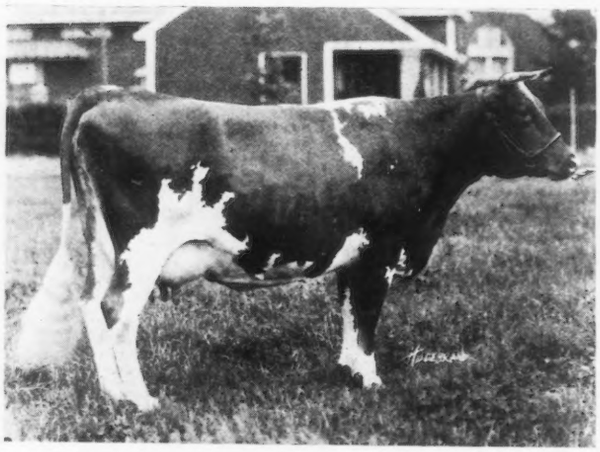

LANGWATER CHARITY 38605
First Prize and Junior Champion National Dairy Show
14806.2 lbs. milk, 721.54 lbs. fat
Dam of Lone Pine Charity 72846
(17099.5 lbs. milk, 831.56 lbs. fat)

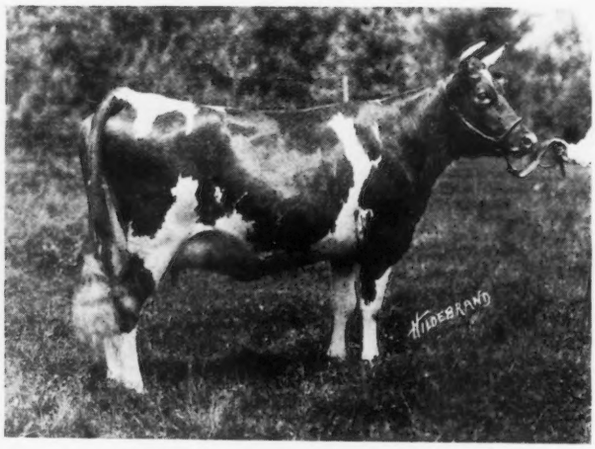

LANGWATER DESIRE 40709
17066 lbs. milk. 817.36 lbs. fat
Dam of Langwater Forever 74348
(602.67 lbs. fat, G)

The Lone Pine herd, the property of H. L. & F. D. Stout, has been assembled without regard to expense, and bred with the greatest care possible. The best things in the sale were bred on the farm.

The death of Mr. Henry L. Stout has made it impossible to go on with the herd. There are over eighty animals on the farm and the best sixty have been selected for this sale.

There are twenty-nine cows in the sale whose records average 636 lbs. fat.

No better lot of cattle was ever offered

Charles L. Hill, *Sale Manager* - Rosendale, Wisconsin

LONE PINE GUERNSEYS

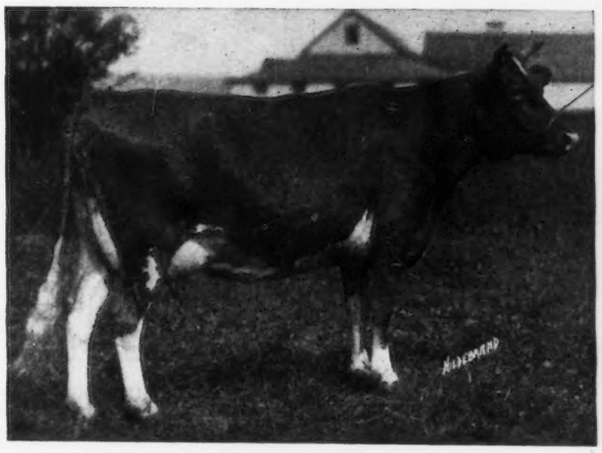

ULTRA LADY OF UPLANDS 96383
First Prize National Dairy Show 1923

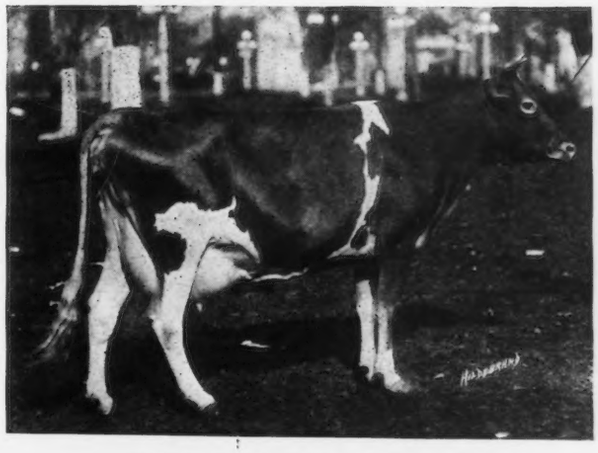

MOSS RAIDER'S POLLY 94731
Second Prize National Dairy Show 1923

LONE PINE MOLLY COWAN 91285
First Prize National Dairy Show 1921
703.81 lbs. fat, Class G
Now under re-test; is expected to head Class BB

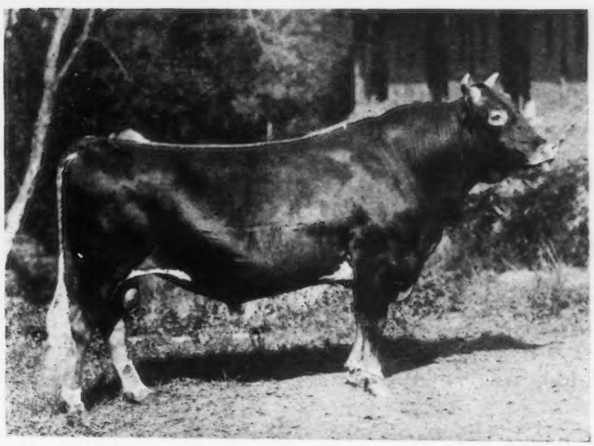

CHERUB'S PEARL ROYAL OF SHOREWOOD 58824
Grand Champion National Dairy Show 1921

Cherub's Pearl Royal of Shorewood was sired by the great Ladysmith's Cherub 30760. His dam, Pearl of Pomeroy, has a record of 777.16 lbs. fat in Class AA and is a full sister of:

PEARL'S DOT 57445 - - - -	965.88 lbs. fat, Class AA
GERAR PEARL'S DAUGHTER 77032 -	884.76 lbs. fat, Class A
ROYAL'S PEARL 45209 - - - -	788.37 lbs. fat, Class D
ROYAL'S PEARL OF POMEROY 89612	684.97 lbs. fat, Class G

The heifers in this sale are sired by this bull. If you want the best of the breed, wait for this sale.

For catalog address

Charles L. Hill, *Sale Manager* - Rosendale, Wisconsin

BEECHFORD FARMS GUERNSEYS

33 A. R. daughters average 13545.71 lbs. milk 603.26 lbs. butter fat

Seven A. R. sons and twenty-three A. R. grand-daughters

FLORHAM LADDIE A. R.

[Seldom is production and reproduction so fully demonstrated by heredity and performance as in the case of Florham Laddie.]

His three nearest sires were great breeding bulls

Ne Plus Ultra A. R.
Sire of 46 A. R. daughters and 23 A. R. sons, including Florham Laddie and Ne Plus Ultra 4th.

Dolly Dimple's May King of Langwater A. R.
Sire of 10 A. R. daughters. Sire of Langwater Demonstrator with 66 A. R. daughters.

Imp. King of the May
Sire of 32 A. R. daughters. The fountain head of the Langwater May Roses.

His three nearest dams were great breeding matrons

Golden Lassie of Paxtang
Three A. R. records average 666.04 lbs. fat and five A. R. progeny.

Nuggett of Paxtang
A daughter of Glenwood Boy of Haddon with seven A. R. daughters.

Golden Lass of Paxtang
Half sister to the dam of May Rilma. Third cow in Class A.

Close up in his pedigree also are the matchless dairy matrons, ITCHEN DAISY 3RD and DOLLY DIMPLE.

FLORHAM LADDIE'S 33rd daughter to complete her official test made 15580.3 lbs. milk and 789.89 lbs. butter fat in Class B.

If you are in the market for a young bull that will transmit the outstanding dairy qualities of a prepotent family, write or visit

BEECHFORD FARMS

Mount Tremper, New York

The Home of Florham Laddie A. R.

HARRY BAILEY, *Owner* FRANK WARREN, *Supt.*

Waddington Farm

BORDER RAIDER GUERNSEYS

TYPE **UNIFORMITY** **PRODUCTION**

Waddington Farm--Home of Imp. Border Raider (Carries 29.7% May Rose Blood)

Head your herd with a "RAIDER" sire backed by production and model type. Discriminating breeders from coast to coast recognize the "RAIDERS" for their uniformly good size and type coupled with consistent increase of production. All animals guaranteed breeders. *Accredited Herd No. 50474.*

WADDINGTON FARM - - WHEELING, W. VA.

RED ECHO FARM

Accredited Herd 8124

A MAY ROSE HERD, mostly immature, leading local cow test association with herd average of 412.5 lbs. fat for past year and with A. R. test cows showing credits up to 563.75 lbs. fat in 310 days (subject) at 2 yrs. 6 mos. and 17 days carrying calf 187 days. This heifer made over 62 lbs. fat (subject) in her tenth month.

Increase of herd for sale yearly--several good Females and Bulls for sale now

Chas. D. Macdonald

Topsham, - - Vermont

Between Montpelier and Bradford

ROUGHWOOD GUERNSEYS

consist of 90 head of carefully bred producers. Free from tuberculosis and contagious abortion.

Our Herd Sires are:

Demonstrator of Roughwood 23133
Sire of 15 A. R. daughters.

Langwater Royalist 23121 A. R.
Own son of Imp. King of the May.

Cramond Ajax 60028
Double grandson of Warrior. Traces four times to Imp. King of the May.

Regent of Roughwood 67926
by Langwater Royalist and out of **Afterglow of Roughwood A. R., present three year old World's Champion.** Record of 878.16 lbs. in E.

Animals of all ages and both sexes for sale at reasonable prices

Federal Accredited Herd

George N. Barrie **Chestnut Hill, Mass.**

CAUMSETT FARM

OUR SENIOR HERD SIRE

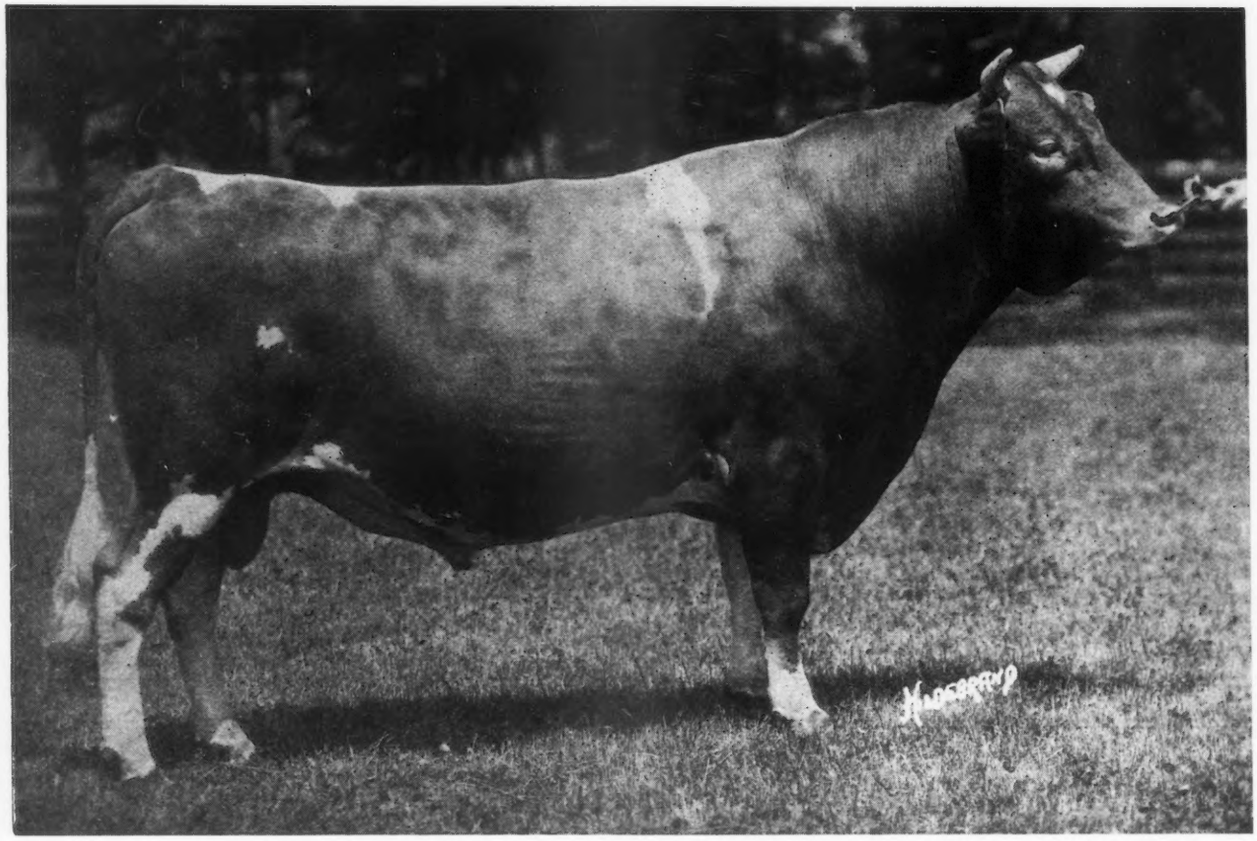

CHERUR'S DART OF SHOREWOOD 71286
Born September 26, 1920
His First Calves From Our Cows Will Be Dropped This Fall

SIRE

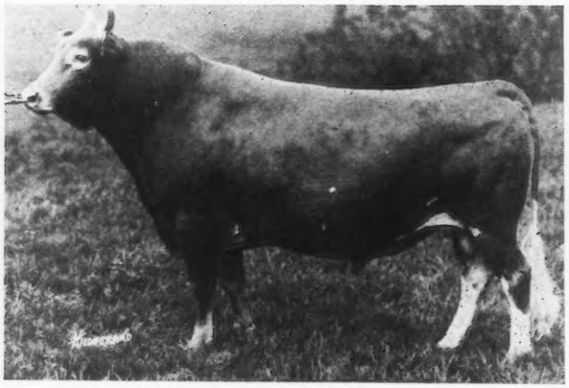

LADYSMITH'S CHERUB 30760 A. R
Thrice Grand Champion

DAM

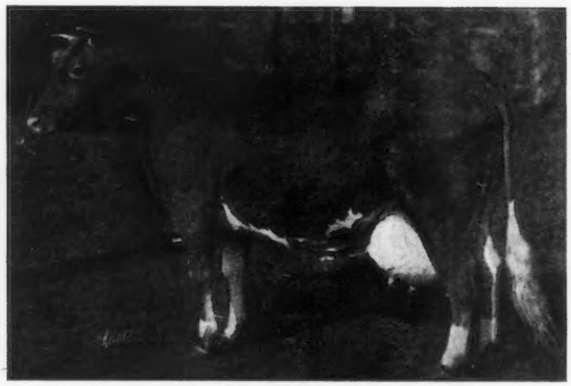

PEARL'S DOT 57445
Fat 965.80 lbs. in AA

MARSHALL FIELD
38 Wall Street, New York

VISITORS MET BY APPOINTMENT AT
HUNTINGTON, L. I. ON L. I. R. R.

G. K. DUNNING, *Manager*
Huntington, Long Island

FOUR PINE FARM

offers two very typey young bulls

PEERLESS OF FOUR PINE 98007
Born Feb. 23, 1924

- King's Eminence of Four Pine 78389
  Full brother to: King's Agnes 644.66 G; King's Betsy 536.67 G;
  - King of Chilmark 20798
    27 A. R. daughters, 8 on test
  - Lilyett 33416
    430 G—590 A—703 A
- King's Alice of Four Pine 93106 534.78 FF
  - King of Chilmark 20798
    27 A. R. daughters; 8 on test
  - Friquet of the Prairie 33416 392.26 E

VICTOR'S SQUIRE OF FOUR PINE
Born Nov. 5, 1923

- Archer's Victor of Four Pine 67661
  - Archer Girl's King Masher of Glencairne 49902
    - Aristocrat of Harbor Hill 39246
    - Sanoma's Archer Girl 56637
      692.08 E
  - Colongue of Ellerslie 54890
    777.57 A
    - King of Chilmark 20798
      27 A. R. daughters
    - Gazelle of Ellerslie 37840
- Romala of Dreamwold 105155
  On test: D 377.67—261 days
  - King of Chilmark 20798
    27 A. R. daughters; 8 on test
    - Archer of Chilmark 13376
    - Imp. Antoinette's Queen's Prize VII. 16010 415.98 E
  - Plato's Honesty of Iowa 48802
    461.83 F
    - Plato of Pinehurst 11418
    - Imp. Southampton Lass of New Castle 23722 622.03 A

YOUR CHOICE AT $200.00

F. K. BABSON
Prop.

HINSDALE, ILL.

E. D. COMSTOCK
Supt.

The Forges Farm

HERD SIRES

GREAT HILL'S JEWEL 45175

SIRE—Great Hill's Golden Secret 28829 A. R.
DAM—Imp. Heliac 24248 A. R.

MAY KING OF THE FORGES 75428

SIRE—Cramond Patriot 44364 A. R.
DAM—Minnie Roberts of The Forges 72066 A. R.

CHIEFTAIN OF THE FORGES 84322

SIRE—Cramond Chieftain 60857
DAM—Elsie Roberts of The Forges 72065 A. R.

We are offering for sale daughters of Great Hill's Jewel 45175 bred to May King of The Forges 75428 and Chieftain of The Forges 84322, also some aged cows bred to the above bulls.

ACCREDITED HERD

THE FORGES FARM *Plymouth, Mass.*
S. L. WHIPPLE Owner J. H. NIXON, Mgr.

OLD WISCONSIN BREEDING

ADA'S DOUGLAS 28961 A. R.

Sire: DOUGLAS OF SUNNY VALLEY 21421 A. R.
S: Golden Lord Zelma 15811
S: Golden Morning 5th
D: Zelma A. R. 31
D; Butternut Blossom 37720
8381.2 lbs. m., 444.92 lbs. f. Class G
S: Philwood 4th
D: **Yeksa's Tops of Gold's Fannie 19794.9 lbs. m., 981.53 lbs. fat. Formerly third in Class A and still the record cow of Wisconsin**

Dam: DORA'S ADA 22412
12821.3 lbs. m., 704.25 lbs. fat, Class A
14052.1 lbs. m., 751.18 lbs. fat, Class A
13013.7 lbs. m., 720.95 lbs. fat, Class A
S: Lord Waukesha A. R.
Half brother to Yeksa's Tops of Gold's Fannie
D: Tristran's Dora
9140.0 lbs. milk, 435.39 lbs. fat at 12 years. Dam of two daughters with records of over 700 lbs. fat.

His daughters, both grades and pure breds, that are milking forty pounds a day in farmers herds are cows of excellent type.

Bulls of this breeding for sale.

ACCREDITED HERD

AURELIAN FARMS

H. H. BROWN & SONS R 1 EAU CLAIRE, WIS.

MISSAUKEE GUERNSEYS

have made three world records, and eight state championships for butter fat production . . .

Norman's Missaukee Red Rose 89724 A. R. 10844, first in GG formerly first in G., and first in C, we believe the greatest Guernsey cow in the world. **Females carrying similar blood lines for sale at reasonable prices.**

I am offering 30 females, 15 cows, some to be fresh soon, several bred heifers and calves, three months to one year old. Come and get first choice. Glenwood, Gov. Chene, and May Rose breeding.

N. B. These cattle must be sold before November 1 as I am retiring from my farm. Do not wait for correspondence, come and make selection.

ARTHUR M. SMITH - - LAKE CITY, MICH.

A Full Brother to
Knight's Etta of Chestermont

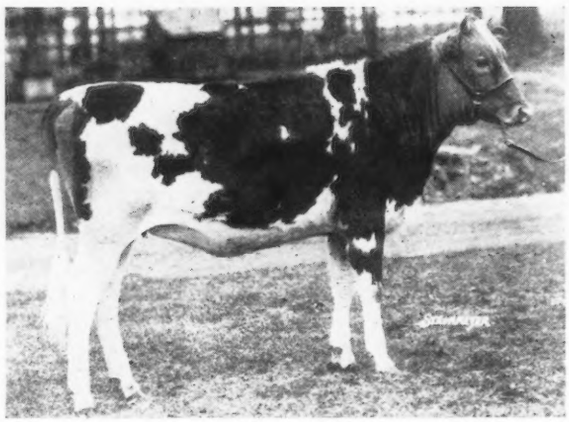

(Photo at 11 months)

offered for sale

Sire: Langwater Knight 46830 A. R.
Sire—Langwater Warrior A. R.
Dam—Langwater Generous A. R.

Dam: Lillian Glenwood's Etta 55366 A. R.
13927 lbs. milk; 549.49 lbs. fat at 5 years
19313.2 lbs. milk; 727.86 lbs. fat at 8 years.

Born July 11, 1924. Well grown. He merits your consideration

CHESTERMONT FARM
"Where the Useful Cow is Bred"
HARRY W. LEWIS, Owner, Wayne, Pa.
Phone: Pt. Kennedy 29 15 miles west of Philadelphia

MOUND CITY FARM

One of Our Herd Bulls
LONE PINE ABSOLUTE 70250
Three nearest tested dams average 889.64 lbs. fat
Eleven nearest tested dams average 732.65 lbs. fat

SIRE	LANGWATER HAYES ROSIE'S KING OF THE MAY
LONE PINE AGITATOR	LADY'S HOPE OF MAPLE HILL 15126.4 milk, 776.63 fat, D 17144.2 milk, 936.68 fat, A
DAM	
LANGWATER LUXURY 12160.9 milk, 619.84 fat, Class D 14089.1 milk, 696.15 fat, Class A 16825.7 milk, 825.34 fat, Class A	IMP. KING OF THE MAY DOLLY DIMPLE For 14 years first in Class D with 18458.8 milk, 906.89 fat

Other Herd Bulls

LANGWATER FRENCHMAN 19226 A. R.
Dam: Imp. La Belle Petite 18114
PRINCE CHARMING OF SHUTTLEWICK 88751
Dam: Shuttlewick Levity 101850
UPLAND'S CHALLENGE 64510
Dam: Upland's Hulda 64871
UPLAND'S FAME 61390
Dam: Falstaff's Wyoming of Upland Farms 68406
CINDERELLA'S FAME OF MOUND CITY 78385
Dam: Cinderella Josephine 34500

FOR SALE—Young bulls by the above sires and from good A. R. cows mostly May Rose breeding

HERD ON THE ACCREDITED LIST

CHAS. A. WILKINS, *Prop.*
Platteville - - Wisconsin

Ward's is a House of SERVICE

Try This Easy Method of Buying

THIS new 726-page Catalogue will bring a new opportunity for saving and satisfaction into your home.

Send for your free copy. See for yourself that no other method of buying is so easy and pleasant as ordering by mail from Ward's. You study prices and descriptions at your leisure in your own home—then merely sit down and list the things you want.

Your Savings Will Be Large

$50,000,000 worth of merchandise was bought for this book. Bought by expert buyers in the best markets of the world—men whose trade is "buying," whose only orders were, "Buy merchandise of quality, but buy at prices that will bring our customers the *greatest possible savings.*"

It is a very great satisfaction to be *sure of the quality of everything you buy.* At Ward's only reliable goods are sold. We offer no price baits. We never make a seemingly low price by sacrificing quality. We offer you only goods that will give you satisfaction—goods that will win you as a customer of Ward's.

For 52 years we have definitely guaranteed every transaction—"Your money back if you are not satisfied." For 52 years our name has stood for unquestioned reliability and honest dealing.

500,000 More Families Started Buying at Ward's Last Year

Half a million more families started buying at Ward's last year! Half a million more families changed their habits of purchasing and took up this modern way of shopping — *this most economical way of buying.* Why not you, too?

Your order will be shipped within 24 hours. When your order comes to Ward's *it is appreciated.* It is given immediate and careful attention. Our success is built upon our service to our customers.

So accept our offer. Send for this 726-page Catalogue. One trial of this simple economical method of shopping will convince you of the satisfaction and saving in buying by mail at Ward's.

The coupon will bring you your Catalogue free. It costs you nothing to find out for yourself. Clip the coupon now. Send for the Catalogue today.

To Montgomery Ward & Co., Dept. 124-H
Chicago, Kansas City, St. Paul, Portland, Ore.
Oakland, Cal. Ft. Worth
(Mail this coupon to our house nearest you)

Please mail me my free copy of Ward's complete Fall and Winter Catalogue.

Name.....

Address.....

.....

ESTABLISHED 1872

Montgomery Ward & Co.

The Oldest Mail Order House is Today the Most Progressive

Chicago Kansas City St. Paul Portland, Ore. Oakland, Cal. Ft. Worth

Bellfounder Guernseys Supreme

"A Bellfounder"

COUNTESS PRUE A. R.
Milk — 18626.9 Fat — 1103.28
WORLD'S RECORD

We now offer

The Production Bred Bull *Par Excellence*

FALCON'S OPTIMIST

Dropped January 30, 1924

HIS sire is CHOICE OF ELM TREE FARM 24007, a son of BELL-FOUNDER who sired the World's Record Guernsey, COUNTESS PRUE; his dam is POLLY OF FALCON'S FLIGHT with an Advanced Register record of 15457.8 pounds milk and 866.98 pounds fat. COUNTESS PRUE and POLLY are full sisters; they average 985 pounds fat, the highest average for full sisters in the breed.

Remember that* Bellfounder *sired:

A World's Record Cow—Countess Prue
Two daughters in Class "A" Leaders
Five daughters that average 921.08 pounds fat
Ten daughters that average 809.79 pounds fat
All daughters (19) average 688.42 pounds fat (best records)

This performance is unequalled by any other bull in the breed

OPTIMIST carries 75% of the famous Bell-founder blood. He is not a cheap bull but is priced well within his value to a constructive breeder. Falcon's Flight Farms is retaining his yearling full brother for the future; the well known Wawa Dairy Farms lists his maternal half brother as its Junior Herd Sire; Emmadine Farm has secured a maternal half sister to add to its outstanding collection of Guernsey matrons.

The purchaser of OPTIMIST will immediately place himself in the front rank as a constructive breeder. The youngster will sell quickly. Write or wire today for particulars.

FALCON'S FLIGHT FARMS

Litchfield, Connecticut

B. AUSTIN CHENEY WALTER A. COOK, *Manager*

TYPE

and

PRODUCTION

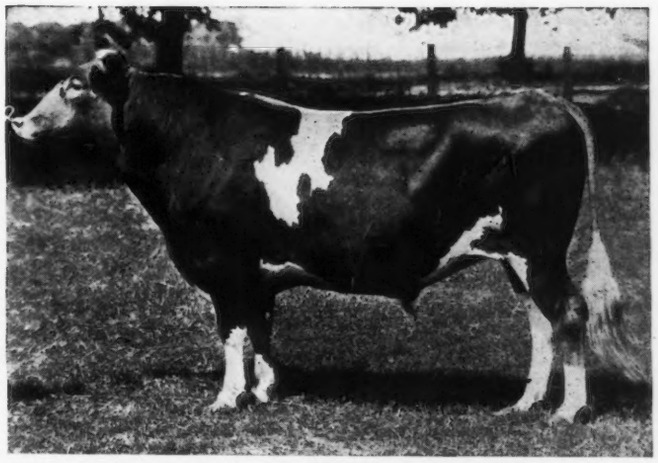

MAY ROSE

and

GOLDEN NOBLE

BREEDING

GOLDEN CORONATION KING 71683

Sire—VICTORY KNIGHT OF ROCKY REACH 54887, a son of Miss Bella of Rocky Reach 68460. World's Champion Class BB
Dam—JEAN DU LUTH CORONET 52816 Record: 20004 lbs. milk and 952 lbs. butter fat, second place Class AA

GOLDEN CORONATION KING has 11 May Rose crosses Eight of his tested dams average over 800 lbs. butter fat. He is a half brother to Golden Coronet of Jean Du Luth 81283, who has a record of 729 lbs. butter fat in Class FF. She is now on test as a five year old, and promises to exceed her dam's record.

We have several splendid Sons of Golden Coronation King out of A. R. dams for sale at very reasonable prices

RADISSON FARM

MINNEAPOLIS, MINN. ANOKA, MINN.

THE FIRST HERD in Eau Claire County to become entirely pure-bred was the one at Evergreen Farm.

It now consists of eighteen pure-breds in milk and over twenty-five head of young stock, mostly carrying the blood, close up, of ADA'S DOUGLAS, whose dam has three A. R. records that average 13295.7 lbs. milk, 725.46 lbs. fat, all over 704 lbs. The Sunset herd is a smaller herd of selected females of similar breeding.

We can supply you with a bull of May Rose Searchlight breeding out of a good Ada's Douglas cow

ACCREDITED

EVERGREEN FARM
F. W. Hobbs, R. 1

SUNSET FARM
John M. Kronstad, R. 4

EAU CLAIRE, WISCONSIN

Cherry of Gordondale

9043.50 lbs. milk; 527.41 lbs. fat, Class G
Dam: Blossom of Gordondale, 8974.1 lbs milk; 450.68 lbs. fat, Class G
Sire: Cora's Cherub of Shorewood
Herd Sire at Gordondale
His first three daughters average 10389.4 lbs. milk; 616.42 lbs. fat at 2 years, 48 days.
Half and full brothers to these great cows of type and production for sale
ACCREDITED HERD

GORDONDALE FARM

L. E. GORDON. JR. NELSONVILLE, WIS.

CAYUGA COUNTY
NEW YORK
The Largest Guernsey County in the East

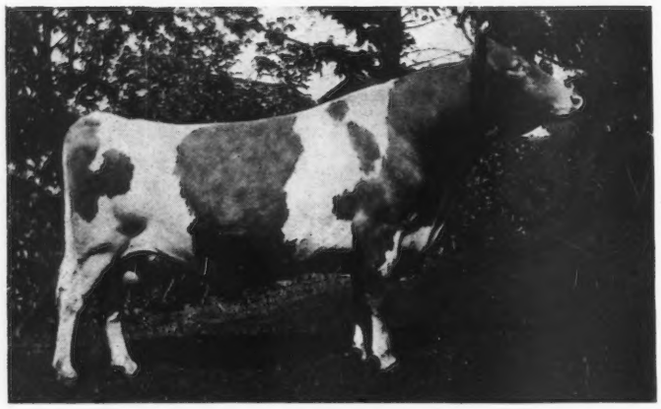

Broadlawn Stock Farm
(ACCREDITED HERD)

Consigns to

Cayuga County Sale, Sept. 8

3 A. R. Cows

BROADLAWN MAY QUEEN 81296
Class A: 10436.9 lbs. milk; 502.28 lbs. fat
Carried Calf 255 days
Bred Jan. 14, 1934 to Hector of Stannox

BROADLAWN NANCY 72572
Class A: 9103.1 lbs. milk; 416.95 lbs. fat
Fresh July 24, 1924

BROADLAWN BESSIE 92043
Class DD: 8238.8 lbs. milk; 380.49 lbs. fat
Bred Jan. 29, 1924 to Hector of Stannox

Herd Sire HECTOR OF STANNOX 65253
Sire: Prince Charlie of Linda Vista 45951 A. R.
Dam: Margery of Stannox 70088 A. R.

BEACON FARMS
L. S. Riford
AUBURN, N. Y.

BELLMATH FARM
H. C. Crocker & Son
SENNETT, N. Y.

BROADLAWN STOCK FARM
F. P. Gildersleeve & Son
UNION SPRINGS, N. Y.

CLOVER HILL FARM
Floyd Southard & Sons
IRA, N. Y.

CORNER VIEW FARM
Judson & Clary
Location: Conquest, N. Y.
Address: PORT BYRON, N. Y.

EDGEMERE FARM
W. P. Parker
MORAVIA, N. Y.

FAR VIEW FARM
W. W. Minard & Son
KING FERRY, N. Y.

GLENDORA FARM
Glenn F. Briggs
AUBURN, N. Y.

HORNBURG & LEE
IRA, N. Y.

MAPLEWOOD FARM
Fred Westover
AUBURN, N. Y.

MEADOW SPRINGS FARM
F. Howard Slayton
Location: Conquest, N. Y.
Address: PORT BYRON, N. Y.

MEAKER FARMS, INC.
W. E. Davis, Supt.
AUBURN, N. Y.

S. W. MORGAN
POPLAR RIDGE, N. Y.

D. S. MORSE & SONS
MORAVIA, N. Y.

J. P. O'HARA
Location: Owasco Lake Station, N.Y.
Address: MORAVIA, N. Y.

ORRADALE FARM
Carmody & Hinton
SENNETT, N. Y.

OWASCO LAKE STOCK FARM
Otto W. Post
Location: Owasco Lake Station, N.Y.
Address: ENSENORE, N. Y.

SUNNY SIDE STOCK FARM
W. A. Alexander & Son
UNION SPRINGS, N. Y.

WASCO FARM
Reid White
Location: Locke, N. Y.
Address: 52 SWIFT ST., AUBURN, N.Y.

FRED WHITMAN
Location: Venice Center, N. Y.
Address: MORAVIA, N. Y.

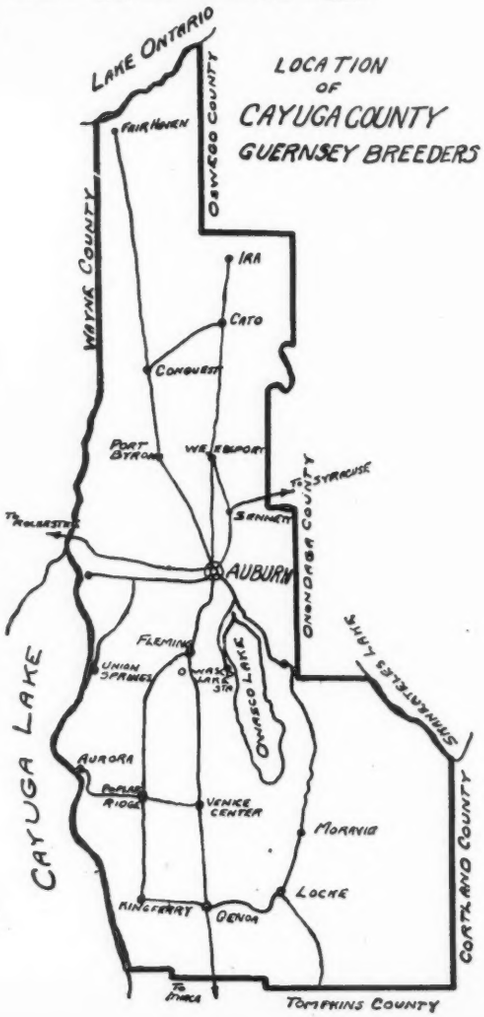

CAYUGA COUNTY GUERNSEY CLUB

RAY H. ALEXANDER, *Secretary*
UNION SPRINGS, NEW YORK

NE PLUS ULTRA

We believe NE PLUS ULTRA to be one of the greatest bulls of all time

He has 46 A. R. daughters whose records average 12100 lbs. milk; 611 lbs. fat, and has sired 24 A. R. sons

His blood breeds on both as to conformation and production

The undersigned own and are using A. R. sons of NE PLUS ULTRA :

JOSEPH L. HOPE, Madison, N. J.
Herd Sire—ULTRA SELECT A. R.

GEORGE W. ST. AMANT. East Falmouth, Mass.
Herd Sire—MILK MAID'S ULTRA KING A. R.

S. M. SHOEMAKER, Eccleston, Maryland
Herd Sire—PROCRIS ULTRA KING A. R.

CHARLES D. CLEVELAND, Eatontown, N. J.
Herd Sire—NOBLE PEER A. R.

OAKS FARM, Cohasset. Mass.
Herd Sire—FLORHAM LEADER (will shortly qualify for A. R.)

Homestead Farm Guernseys

Herd Sire:

PENCOYD MAN O'WAR 67699

Sire—APOLLO OF RICH NECK 27937 A. R.
Daughters with records up to
653.76 lbs. fat, Class G.

Dam—NELLA JAY OF PENCOYD 77520 A. R.
16325.6 lbs. milk,
810.63 lbs. fat,
Second Place Class F.

We are offering for sale sons of MAN O'WAR out of daughters and granddaughters of PENCOYD'S GOLDEN MAY SECRET 39626 A. R. (a son of NELLA JAY 4th 38233 A. R., 1019.25 lbs. fat, fourth place Class A).

Can spare a few females

JAMISON BROTHERS
APPLETON, WISCONSIN

ANOTHER DAUGHTER OF

MAY ROSE GOLDEN SECRET 34920 A R
is making a great record

MAY ROSE CLARA OF MINOT 86109 A. R.

Months	Milk	Fat
Nov.	1561.80	62.63
Dec.	1876.00	79.82
Jan.	1867.80	85.36
Feb.	1738.30	77.53
Mar.	1833.30	84.52
April	1692.40	78.36
May	1714.00	82.10
June	1655.10	80.27
July	1571.10	80.44
274 days	15309.80	711.13

Bulls for Sale Federal Accredited

Send for new list

E. S. PERSON :-: MINOT, NORTH DAKOTA

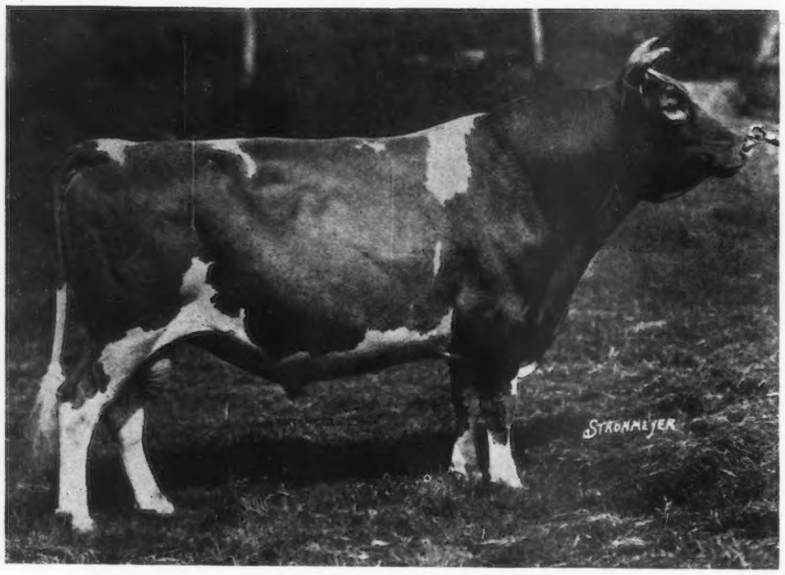

CORIUM FARM, Inc.

Fond du Lac, Wisconsin

announces the purchase of

LANGWATER ULTIMAS 39637 A. R.

The only bull whose first six daughters with their first calves tested as high an average as 11,514.0 lbs. milk and 626.50 lbs. butter fat.

Langwater Ultimas will be bred to the daughters of Cherub's Prince and Superb of Edgemoor, intensifying Type with Production.

"LUXERIN"

Recently Acquired

Saugerties May Rose King 50443

A son of Ultra May King 27600

Dam: Princess May Rose 58906

The excellent finish on the daughters of this bull prompts us to combine his blood with some of our productive Glenwoods.

To make room for the coming winter we must sell at least twenty females—any age desired including excellent cows with creditable A. R. records.

B. F. SHERIDAN

Fond du Lac -:- Wisconsin

GERAR PEARL

Dam of PEARL OF POMEROY, ROYAL'S PEARL OF POMEROY, and three other full sister class leaders ***is granddam*** thru these two ***of***

Cherub's Royalist of Shorewood

sire of 11 daughters in our herd

and

Lone Pine Pearl's Adonis

our present herd sire

Bulls of this breeding inherit both :: type and strong production ::

Visit our herd when you attend the NATIONAL at Milwaukee

Accredited Herd

WOODY KNOLL FARM

Wm. Zielke - R. 4 - Oshkosh, Wisconsin

CORIUM-SARNIA-IOWA DAIRY FARM

CHERUB'S PRINCE 41543

1st Prize and Junior Champion, National Dairy Show, 1918
1st Prize and Senior Champion, National Dairy Show, 1919
1st Prize, Senior and Grand Champion, Waterloo Dairy Cattle Congress
and six of the leading state fairs in 1919 and 1920

A Few of the prizes won by the get of Cherub's Prince 41543

NATIONAL DAIRY SHOW 1919
1st Prize Senior Heifer Calf
Junior Champion Female.

NATIONAL DAIRY SHOW 1920
Junior Champion Female.
1st Prize Get of Sire.
1st Prize Senior Yearling Heifer.
1st Prize Junior Yearling Heifer.
1st Prize Senior Heifer Calf.
3rd Prize Senior Heifer Calf.
Every animal in 1st Prize Breeders' Young Herd.
Four of the five animals in 1st Prize Calf Herd.

NATIONAL DAIRY SHOW 1921
Junior Champion Female.
1st Prize Get of Sire.
1st Prize Senior Heifer Calf.
2nd Prize Senior Yearling Heifer.
1st Prize Senior Bull Calf.
Three of the five animals in 1st Prize Breeder's Young Herd.
Three of the five animals in 1st Prize Calf Herd.

NATIONAL DAIRY SHOW 1922
Peer Challenge Cup.
Junior Champion Bull.
1st Prize Senior Yearling Bull.
1st Prize Junior Yearling Heifer.
2nd Prize Get of Sire.
2nd Prize Senior Yearling Bull.
2nd Prize Three-year old Cow.
2nd Prize Two-year old Heifer.

NATIONAL DAIRY SHOW 1923
1st Prize Two-year old Bull.
1st Prize Junior Yearling Heifer.
3rd Prize Bull Calf.
3rd Prize Junior Yearling Bull.
4th Prize Bull Calf.

IOWA DAIRY CATTLE CONGRESS 1919
Junior Champion Female.
1st Prize Senior Heifer Calf.

IOWA DAIRY CATTLE CONGRESS 1920
Junior Champion Bull.
Junior Champion Heifer.
1st Prize Get of Sire.
1st Prize Breeder's Young Herd.
1st Prize Senior Bull Calf.
1st Prize Senior Yearling Heifer.
1st Prize Junior Yearling Heifer.
1st Prize Senior Heifer Calf.
Four of five animals in 1st Prize Calf Herd

IOWA DAIRY CATTLE CONGRESS 1921
Junior Champion Heifer.
1st Prize Get of Sire.
1st Prize Senior Yearling Heifer.
1st Prize Senior Heifer Calf.

IOWA DAIRY CATTLE CONGRESS 1922
Junior Champion Bull.
1st Prize Get of Sire.
1st Prize Senior Yearling Bull.
1st Prize Two-year old Heifer.
1st Prize Junior Yearling Heifer.

IOWA DAIRY CATTLE CONGRESS 1923
Junior Champion Bull.
Senior Champion Bull.
Grand Champion Bull.
1st Prize Junior Yearling Bull.
1st Prize Two-year old Bull.
1st Prize Get of Sire.

PACIFIC INTERNATIONAL LIVE STOCK SHOW- PORTLAND 1922
1st Prize Junior Bull Calf.
1st Prize Junior Heifer Calf

PACIFIC INTERNATIONAL LIVE STOCK SHOW, PORTLAND 1923
1st Prize Two-year old Bull.
Senior Champion Bull.
Grand Champion Bull.

WESTERN ROYAL LIVE STOCK SHOW SPOKANE 1922
1st Prize Junior Bull Calf.
1st Prize Junior Yearling Heifer.

IOWA STATE FAIR 1922
1st Prize Senior Yearling Bull.
Junior Champion Bull.
Grand Champion Bull.

IOWA STATE FAIR 1923
1st Prize Senior Yearling Bull
Junior Champion Bull.
1st Prize Two-year old Bull.
Senior Champion Bull.
Grand Champion Bull.

MINNESOTA STATE FAIR 1922
1st Prize Senior Yearling Bull.
Junior Champion Bull.
Grand Champion Bull.

MINNESOTA STATE FAIR 1923
1st Prize Two-year old Bull.
Senior Champion Bull.
Grand Champion Bull.

MISSOURI STATE FAIR 1922
1st Prize Senior Yearling Bull.
Junior Champion Bull.
Grand Champion Bull.

MICHIGAN STATE FAIR 1923
1st Prize Junior Bull Calf.
Junior Champion Bull.
1st Prize Get of Sire.

WISCONSIN STATE FAIR 1922
1st Prize Junior Yearling Heifer.
1st Prize Junior Heifer Calf.

WISCONSIN STATE FAIR 1923
1st Prize Junior Yearling Heifer.
1st Prize Junior Heifer Calf.

CENTRAL STATES FAIR, AURORA, ILL. 1922
1st Prize Junior Bull Calf.
1st Prize Junior Yearling Heifer.
1st Prize Junior Heifer Calf.

CENTRAL STATES FAIR, AURORA, ILL. 1923
1st Prize Junior Bull Calf.
1st Prize Senior Bull Calf.
Junior Champion Bull.
1st Prize Get of Sire.
1st Prize Junior Heifer Calf.

BROCKTON FAIR, BROCKTON, MASS. 1923
1st Prize Junior Yearling Heifer.
1st Prize Senior Bull Calf.

NEW YORK STATE FAIR 1923
1st Prize Junior Yearling Heifer.

EASTERN STATES EXPO., SPRINGFIELD, MASS. 1923
1st Prize Senior Bull Calf.

OZARK SHOW, MO. 1923
Grand Champion Bull.

BUY A CHERUB PRINCE BULL

W. W. MARSH
WATERLOO, IOWA

F. J. RUEPING
FOND DU LAC, WIS.

CHARLES L. HILL & SON
ROSENDALE, WIS.

Wisconsin has One Fourth of all the Guernseys

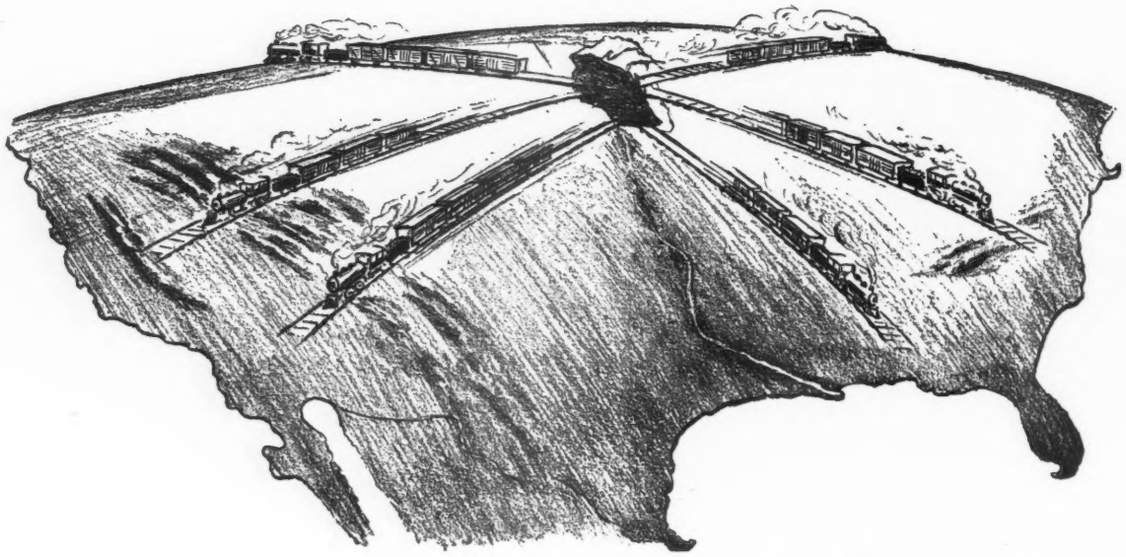

—Courtesy College of Agriculture, University of Wisconsin

MARATHON COUNTY

Is one of the large Guernsey centers of the state.

Delivers what it sells and Backs its guarantees!

SIX CARLOADS of high grade Marathon County bred Guernseys, with Cow Testing Association Records that average over 300 pounds of butter fat a year, are now available.

Don't Write—Come and Get them!

Our Guernseys of type and production are sired by sons of such cows as Nankeen's Pet, 560.07 lbs. fat, Former CC Class leader, Dairymaid's Mildred of Fox Valley, 511.56 lbs. fat EE, Dolly of Hickory Grove, 560 lbs. fat, Class A, Echo's Golden Glory, 588.95 lbs. fat, Class AA, Imp. Jessamine of the Ponchez, 611.28 lbs. fat, Class B, and by sons and grandsons of such bulls as Lavanton, Holden IV. Ladysmith's Cherub, Cherub's Prince, Gloriana's King Masher and Imp. Itchen May King.

We are organized into 11 cow testing associations and 7 community Guernsey Clubs. We can give you service. Plan to visit us before or after the Dairy Show at Milwaukee—just a comfortable night's ride from Milwaukee or Chicago.

Write W. J. Rogan, county agent, Wausau or

The MARATHON COUNTY GUERNSEY BREEDERS' ASSOCIATION

R. R. RUNKE, *Secretary,* WAUSAU, WISCONSIN

The following Guernsey breeders bring this message to you and invite your inquiry:

WAUSAU GUERNSEY CLUB, Wausau, Wisconsin, Alex Bauman, Marathon, Wis.
EDGAR GUERNSEY CLUB, Edgar Wisconsin, Ed. Amhaus, Edgar, Wis.
ATHENS GUERNSEY CLUB, Athens, Wisconsin, Wm. Lonsdorf, Athens, Wis.
WALTER ALEXANDER, Wausau, Wisconsin
CLEVELAND HOME, Pure Bred Guernseys, Henry E. Kaetterhenry, R. 1, Stratford, Wisconsin
GUERNSEY RANGE FARMS, E. W. Pfrang, Edgar, Wisconsin
MAPLE GROVE FARM, Stark Bros., Athens, Wisconsin
A. J. PLOWMAN, Elderon, Wisconsin
RUFUS R. RUNKE, Wausau, Wisconsin
HELENDALE FARMS, Wm. Erbach, Athens, Wisconsin
ADOLF THOMPSON, Wausau, R. 6, Wisconsin
WILLIAM LONSDORF, Athens, Wisconsin

Another Heifer Calf

NELLA JAY OF PENCOYD freshened again July 3rd to the service of Langwater Foremost, A. R., with a large, strong, nicely marked heifer calf.

WE NOW HAVE three daughters of this well known matron in our herd. One is by Langwater Cavalier, A. R., and the other two are by Foremost.

THOSE INTERESTED in the great record cows of the breed will be glad to know that Nella Jay of Pencoyd is in excellent physical condition, and gives every indication of having many more years of breeding still left to her.

FEDERAL ACCREDITED HERD

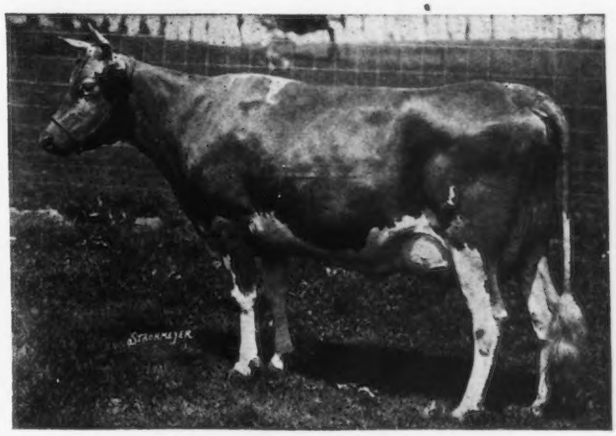

NELLA JAY OF PENCOYD 77520 A. R. 8730
Milk—16325.6 Fat—810.63 Class F
Second Place in Class F

MAY CLOVER OF PENCOYD, A. R. 8731 has a record of 578 lbs. fat in G. She is out of Clover of Pencoyd 2nd, A. R. 2725, with 821 lbs. fat in A. We have a real good eight months old bull calf out of May Clover that would raise the production and improve the type of many a herd. We will make the price attractive. Can you use him?

T. W. & I. W. ROBERTS 1644 LAND TITLE BUILDING PHILADELPHIA

FOR SALE

Three Sons of

Waldorf Seamstress Prince

Whose seventeen nearest A. R. dams average 762 lbs. butter fat.

Ultra Lad *of* Blue Barns

born July 8, 1923

Dam: PROPHETESS FAY OF WALDORF FARM, 12474.20 lbs. milk, 530.57 lbs. butter fat. Class B. This is a real one fit to head any herd. ***Price $200.00***

Ne Plus Ultra *of* Blue Barns

born March 29, 1924

Dam: NESTOR'S GALAXY BLANCHE, 11382 lbs. milk, 525.82 lbs. butter fat Class B. She by Florham Nestor out of Imp. Galaxy Blanche 120539.50 lbs. milk, 581.50 lbs. butter fat, an attractive one from every standpoint. ***Price $150.00***

King *of* Blue Barns

born May 15, 1924

Dam: PRINCESS IRENE OF BIRCHTON, 12364.80 lbs. milk. 523.85 lbs. butter fat. A nice one. ***Price $100.00***

Compared with other Breeders, these offerings are very much under-priced. (We are short of room). Come and look at them, or let us have your order by mail or wire. We will guarantee them to please you. We have never had a reactor on the Farm.

BLUE BARNS FARM

S. B. FAXON, *Owner* :: SCHENECTADY, N. Y.

ITASCA CHERUB'S MARSHALL 100252

Sire—DOT'S CHERUB OF SHOREWOOD 58823

Dam—HATTIE GOLD COMBINATION OF MAPLEWOOD 93408

This is one of our good young Cherub bulls that will show as a Senior Calf. We are taking Dot's Cherub with four of his sons and four of his daughters, all under two years, to the Minnesota State Fair. We wish to check up on type with the good herds and take our youngsters out where they may be seen and appreciated.

We hope to make many new friends at this fair. Come and see us and tell us frankly what you think of our herd. If unable to come we hope you will be interested in seeing where we are fortunate enough to get into the money.

Sheldon Guernsey Farm Grand Rapids, Minn.

Imp. Froome's Valentine 60674 Island A. R.
Winner King's Cup 1923 on Guernsey

COVENTRY FARM GUERNSEYS

Princeton, New Jersey

HERD SIRES:

LANGWATER SYBARITE 63073
Sire: Langwater Steadfast A. R.
Dam: Langwater Sybarita A. R.

ROCKINGHAM HOLLISTON 84230
Sire: Langwater Holliston A. R.
Dam: Imp. Belle of Rockingham A. R.

Every matron in our herd is worthy of being the dam of a herd sire.

Bull Calves of fashionable breeding usually for sale at reasonable prices

Federal Accredited Herd No. 23529
Address

R. L. BENSON, Owner **G. F. STONE, Supt.**

Princeton, N. J.

Visitors Always Welcome

ETHERSTON FARM, ERIE, PA.

FEDERAL ACCREDITED

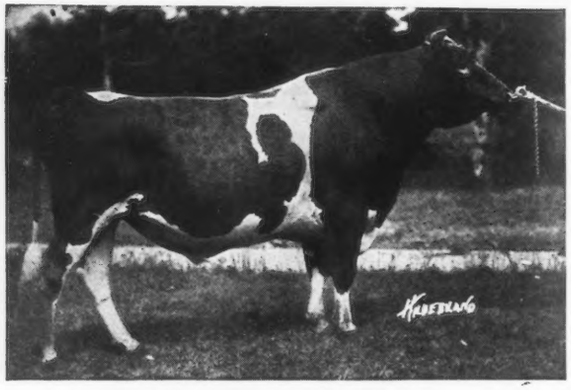

SAUGERTIES ULTRA RIVAL 35557
Sire—Ultra May King *Dam*—Bonny Vales Itchen May Rose

PROGRESSION

BUTTER QUEEN OF CHESTNUT HILL 34814
No A. R. record
Daughter by Imp. Galaxy's Sequel A. R. 16904.
A. R. record: 9495.7 lbs. milk, 519.22 lbs. butter fat, Class A.
Granddaughter by Polly's Eagle A. R. 35205.
A. R. record: 10671.3 lbs. milk, 544.82 lbs. butter fat, Class D
Great Granddaughter by Saugerties Ultra Rival.
On A. R. test has made 8416.6 lbs. milk, 426.67 lbs. butter fat in 247 days and should make over 600 lbs. in Class G.

MALES AND FEMALES FOR SALE

Address W. H. FORSTER - - - *Owner*

FORGE HILL FARM

New Windsor-on-Hudson, N. Y.

offers

AN exceptionally well bred bull calf born April 13, 1924. Dam is a daughter of Langwater Marmion 60160, a son of Langwater Steadfast 31672 and Imp. Langwater Lily 26606 A. R., the dam of Langwater Levity 101850. Sire is Saugerties Laddie's Ultra 86792, a son of Ultra May King 27600 and Lady Belle of Maple Glen 54337 A. R.

PRICE VERY REASONABLE

Several other young bulls out of A. R. cows or cows on test from six to eighteen months of age. Write for price list and description.

Accredited Herd

J. L. WILKIE *Owner* **CHARLES A. SLATER** *Supt.*

EVERY DAUGHTER

of

Ladysmith's Cherub 30760

The TYPE plus PRODUCTION sire

bred at Shorewood and of milking age has been tested. Without an exception each has shown INCREASED PRODUCTION over that of the dam.

Here is an example

Cherub's Moss Rose of Shorewood

Now on test in G and has produced 431 lbs. in 246 days. She made 56 lbs. fat in July and will easily go over 600 lbs. fat. Her dam as a four year old in the same number of days produced 403 lbs. fat. Both were made under identically the same conditions. Her completed record was 593 lbs. fat.

Sons of LADYSMITH CHERUB that have daughters old enough to be tested are proving the bull's power to transmit **increased production.**

We have two or three excellent sons to offer at this time. They will soon be ready for service.

Write us for detailed information and prices.

We will gladly show you our cattle at the National.

:: ***BUY LADYSMITH CHERUB BLOOD*** ::

Shorewood Farm

Crystal Bay, Minnesota

D. D. TENNEY, Owner **C. S. HOLGREN, Supt.**

UDDERS *PRODUCTION*

CANTATA OF SARNIA 50490
Double granddaughter of Masher 63

Dam of

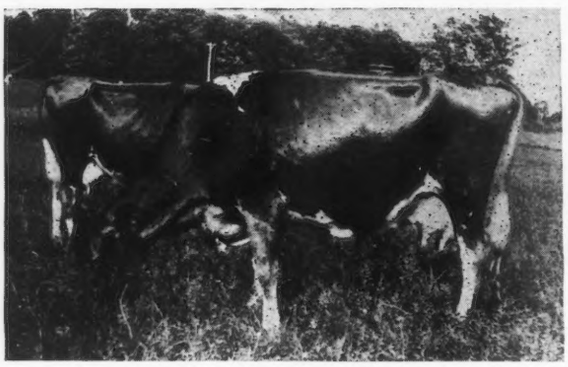

CANTATA'S CORAL OF ELK MEADOW 64564
12587.00 lbs. milk, 612.5 lbs. fat, Class A
AND
IMP. CANTATA'S ROSE 57285
12125.2 lbs. milk, 608.58 lbs. fat, Class A

Granddam of

BESS OF ELK MEADOW 102001
8782.2 lbs. milk, 426.52 lbs. fat, Class GG
Two thirds of our herd descends from Cantata of Sarnia
Bulls of good type of this breeding for sale

ACCREDITED HERD

ELK MEADOW FARM

JOHN F. STALLMAN ELK MOUND, WIS.

Uncle Jim of Aurelian Farms

CARRIES the blood of Lord Yeksa 6451 A. R. in every line of his pedigree and in one the blood of his great daughter, Yeksa's Tops of Gold's Fannie 19794.9 lbs. milk, 981.53 lbs. fat at 9 years, still the ninth cow in Class A and the champion cow of Wisconsin. In the fourth generation appears the great Lily Ella's Jeweller.

His pedigree close up carries 500 to 700 pounds production in all lines

His calves in our herd are of extreme dairy type, straight sharp tops, deep middles, beautiful heads and excellent quality. We shall be glad to have you inspect them at the time of the Dairy show.

Accredited Herd

ELK MOUND FARM

M. T. JENSEN - - Elk Mound, Wis.

MEADOWBROOK FARM GUERNSEYS

Bernardsville, New Jersey

Service Bulls

LANGWATER RAIDER 39137
By Langwater Model 28061

BROOKMEAD'S PALLOTTA KING 64122
by Langwater Royal Master 23663

LANGWATER SECRET 80281
by Langwater Warrior 26509

Some choice Bull Calves For Sale out of cows now running in the Advanced Register

Federal Accredited Herd

R. V. LINDABURY SAM ALEXANDER
Owner ***Herdsman***

SUNNYBROOK GUERNSEYS

A Great Son of a Great Sire

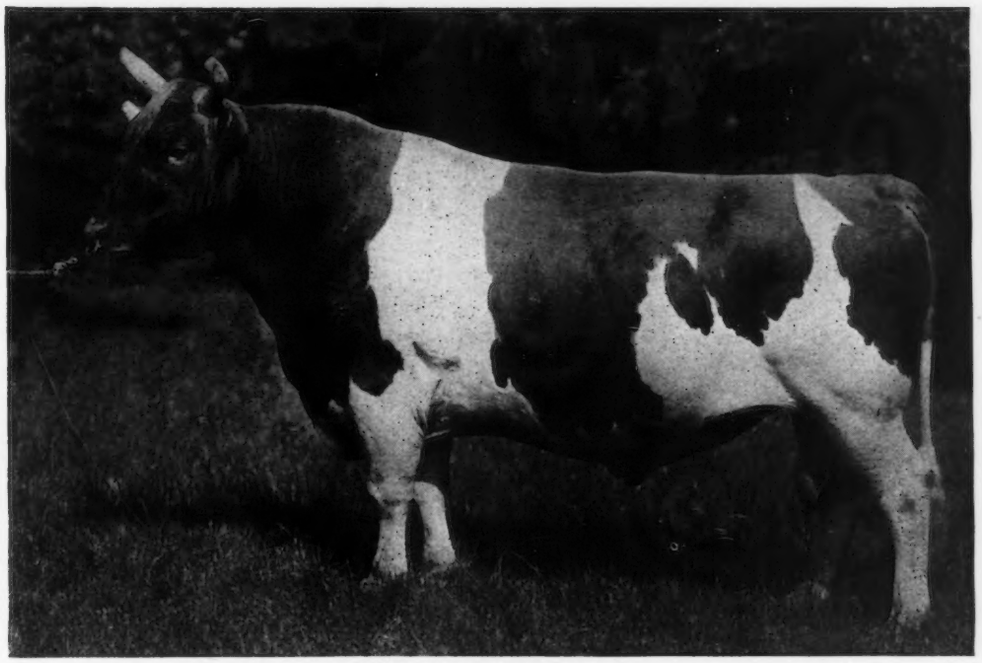

NOBLE PEER A. R.

SIRE:	NE PLUS ULTRA A. R. 46 daughters average 611 lbs. fat	DOLLY DIMPLE'S MAY KING OF LANGWATER A. R. ITCHEN DAISY III. A. R.
DAM:	NOBLE QUEEN A. R. 13548. lbs. milk; 672. lbs. fat	GOLDEN NOBLE II. A. R. BUTTER QUEEN A. R. Dam of: 3 A. R. sons 3 A. R. daughters

PEER has sired calves of the highest order with beautiful color; clean necks; splendid heads; very unusual quality and superlatively good rear ends.

I Have THREE SONS to Offer Now

One out of a tested daughter of Governor of the Chene. One out of a tested Great Granddaughter of Ne Plus Ultra, and one out of a daughter of Saugerties Royal Prince.

These Calves will bear the closest inspection

HERD ACCREDITED

Charles D. Cleveland Box 125 Eatontown, N. J.

"Home of Production Guernseys"

We are Offering a Yearling Bull ready for service "Bay Cliffs Royal Secret"

Sire—Brookmead's Sensation, a half brother to "Langwater Steadfast" and "Brookmead's Starlight" 870 lbs. fat in B.

Dam—"Ashley's Queen" a class leader in "AA" 822.79 lbs. fat. She also has a 805 record in "A" made while on show circuit, being Grand Champion at the Michigan State Fair in 1921.

Price and Pedigree on Request

Eight of our cows on test for the months of May, June and July average better than 60 lbs. of fat per cow (Figures subject to verification.)

JAY B. DEUTSCH
Owner

BIG BAY, MICHIGAN

W. W. BLAKE ARKCOLL
Manager

Lorna's Pride of Grenwode
38518

Sire of Seven A. R. Daughters

WITH

607.94	lbs.	fat,	Class	E
590.80	"	"	"	E
533.14	"	"	"	G
497.94	"	"	"	G
587.90	"	"	"	G
472.91	"	"	"	G
358.78	"	"	"	G

Sons and Daughters of this bull out of good A. R. Cows For Sale

GEO. E. LARSON - Amherst Junction, Wis.

FOR SALE

A Large Healthy Heifer Calf

Exceptional Conformation

Clear Nose

A splendid individual from the best of Island breeding

This is a most unusual offering

Reasonably priced

FLINTARROW FARM

P. O. Box 377 PROVIDENCE, R. I.

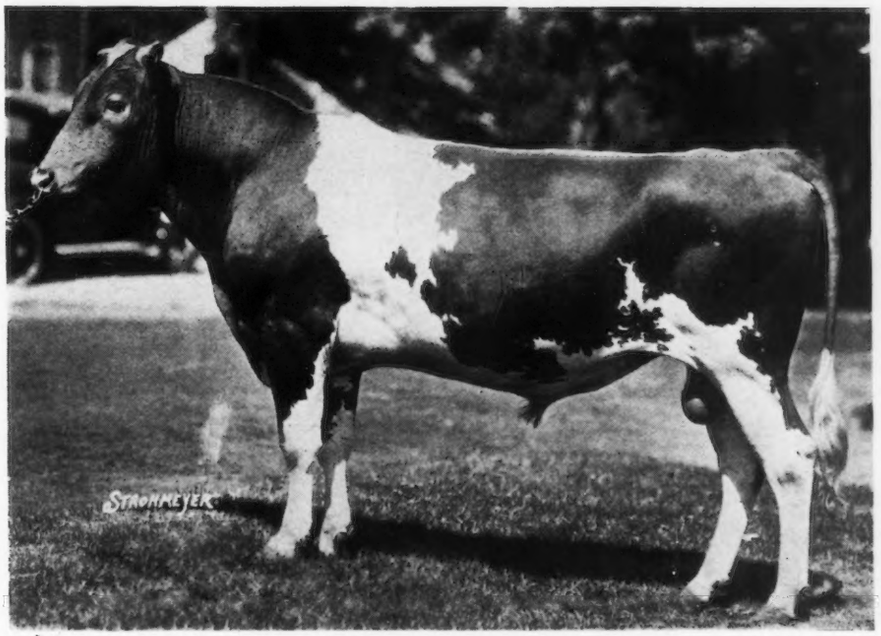

UPLAND'S VIKING
Born December 22, 1922

Purchased at the recent Upland Dispersal Sale to head The Mixter Farm Herd

Several thousand dollars above the purchase price have since been offered and refused for this splendid yearling bull. We believe his pedigree to be superb and Viking to be the kind of a bull that sires real dairy cows.

Sire;
Langwater Cavalier 21012 A, R.

Dam:
Rockingham Maid 94933 A. R.

Dolly Dimple's May King of Langwater 12997 A. R.
Langwater Daisy 22139 A. R.
Langwater Holliston 28055 A. R.
Imp. Belle of Rockingham 58994 A. R.

19 A. R. Dams average 13746.24 lbs. milk; 681.46 lbs. butter fat
24 A. R. Dams average 12664.10 lbs. milk; 620.35 lbs. butter fat

Sons of Viking are Worth Serious Consideration

MIXTER FARM, J. S. CLARK *Manager* **HARDWICK, MASS.**

LANGWATER RAMBLETON'S WARRIOR 53124

His First Three Tested Daughters

Rambleton Daisy Moon 111167,	11084 milk,	503.77 fat	Class	GG
Rambleton Wild Rose 111170,	9834 "	474.84 "	"	"
Rambleton Arbutus 114344,	10317 "	477.92 "	"	G

OUR HERD SIRES ARE:

Langwater Rambleton's Warrior 53124

By Langwater Warrior 26509

DAM—ARGIE NERIO 15380

Record: 13249 lbs. milk, 689.70 lbs. fat

—AND—

Miss Spotswood's Leader of Rambleton 74866

By Florham Leader 55682

SIRE—NE PLUS ULTRA 15265

DAM—LANGWATER NANCY

Record: 18783 lbs. milk, 1011 lbs. fat

A few heifers and young bulls from high producing cows to be sold

RAMBLETON FARMS

H. L. TINKHAM, *Owner*
Brockton, Mass.

BUZZARDS BAY, MASS.

CAMERON MACLURE, *Herd Mgr.*

The whole herd at

Elm Grove Farm

is related to

PEARL'S ORPHA

15149.6 lbs. milk, 831.35 lbs. fat. 1st in Class DD
Sold for $3000

It is being bred to CORIUM MARY LADD'S DEWEY, a son of Cherub's Prince out of a great cow, Mary Ladd, 13306.6 lbs. milk, 611.1 lbs. fat, Class A.

Good bulls of this breeding for sale

B. A. JACKLIN & SONS [R.5] Waupaca, Wis.

Guernsey Pedigree Specialists

TYPEWRITTEN PEDIGREES
Where you desire fully extended two-color typewritten pedigrees, strictly up-to-date, send for 14 ancestors at $.85 each; 30 ancestors at $1.25 and 62 ancestors at $2.50.

HERD REGISTERS
If you are interested in keeping a loose leaf book showing pedigrees and breeding and milk and butter fat records, let us send you samples of our 30 or 62 ancestor sheets. We carry covers in stock.

MULTIGRAPH PEDIGREES
We can furnish attractive two-color 14 ancestor pedigrees at prices for large quantities which will allow you to inclose a pedigree with every inquiry. Send for samples and prices.

SALE CATALOGS
For attractive, carefully printed and distinctive sale catalogs at prices which will save you money write us for samples before placing your order. We guarantee deliveries in any part of the country.

We maintain a thoroughly equipped office for the advertising of the Guernsey Breed only. Our pedigrees are accurate and contain all of the up-to-date information of value to the ancestors of an animal. If you are interested in satisfactory and prompt service write direct to:

ITHACA SALES AND PEDIGREE CO.
513 N. Tioga St. Ithaca, N. Y.

In ordering pedigrees if the herd book number for males is higher than 83000 or for females higher than 133500 please furnish us with name and herd book number of sire and dam.

FRITZLYN FARM GUERNSEYS

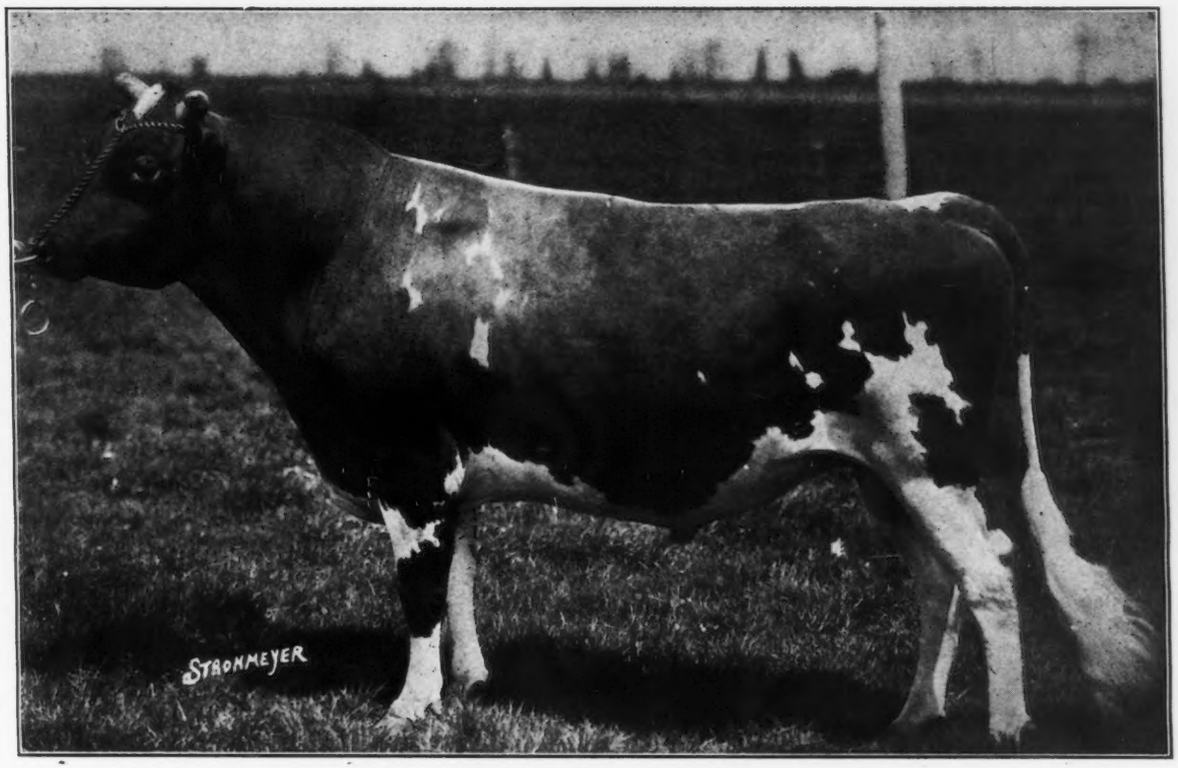

BROOKMEAD'S MAY ROSE GLENWOOD 57209

Through his sire he has the blood of the three May Rose 1000 lb. cows. Through his dam, the blood of two of the May Rose 1000 lb. cows. An exceptional combination of King of the May, Golden Secret and Glenwood blood. He traces to May Rose 2nd, 5 times, Imp. King of the May, 2 times, Imp. Golden Secret, 1 time, Dol'y Dimple, 1 time.

Sire:

PENCOYD'S ROYAL SECRET 40685

Herd sire at Lynnbrook Farms, Southboro, Mass., where he is siring some very remarkable calves. He is out of the greatest producing daughter of Imp. King of the May.

Full brother to:

ROSE OF PENCOYD A. R. 1793. Milk 12164.1 lb. Fat 595.73 lb. Class A. Milk 16669.20 lb. Fat 865.72 lb. Class A.

PENCOYD ROSE A. R. 4093. Milk 13237.9 lb. Fat 603.45 lb. Class C.

GOLDEN MAY QUEEN OF PENCOYD A. R. 2454. Milk 12991.40 lb. Fat 601.05 lb. Class A.

The records of these three full-sisters average over 690 lbs. B. F.

Sire of:

BROOKMEAD'S CHERRY BLOSSOM A. R. 11570. Milk 13056.9 lb. Fat 616.76 lb. Class G.

IMP. GOLDEN SECRET OF LILYVALE 10028 A. R.

23 A. R. Daughters; 7 A. R. Sons.

NELLA JAY 4TH A. R. 3194. Milk 14772.7 lb. Fat 726.32 lb. Class G. Milk 16039.9 lb. Fat 769.33 lb. Class D. Milk 20709 9 lb. Fat 1019.25 lb. Class A, 7th place in Class G; 4th in Class A.

DIANA OF PENCOYD A. R. 3777. Milk 11601.60 lb. Fat 574.81 lb. Class G. Milk 16073.30 lb. Fat 845.27 lb. Class A.

IMP. GOLDEN SECRET 12599 A. R.

IMP. LADY BEATRICE OF LILYVALE 18526

LANGWATER EARLY ROSE 19145

Three-quarter sister to Langwater Nancy A. R. 1826. 1011.66 lb. B. F. in Class A.

Also dam of:

RED ROSE OF PENCOYD A. R. 6483. Milk 9089.7 lb. Fat 452.00 lb. Class AA.

IRIS OF PENCOYD A. R. 6901. Milk 11090.50 lb. Fat 525.97 lb. Class A.

IMP. KING OF THE MAY 9001 A. R.

EARLY ROSE OF RARITAN 11782 A. R. 72

Dam:

BROOKMEAD'S QUEEN 55398

Milk 8576.30 lb. Fat 431.44 lb. Class GG. Milk 14470.40 lb. Fat 699.70 lb. Class AA. Sold for $3500.00. One of the best daughters of Langwater Stars and Stripes. Granddam of the 3rd cow in EE, Goldmead's Bright Star.

LANGWATER STARS AND STRIPES 21872 A. R.

14 A. R. Daughters; 3 A. R. Sons.

BROOKMEAD'S BLOOM A. R. 6814. Milk 10923.30 lb. Fat 553.81 lb. Class F. Milk 14363.30 lb. Fat 758.70 lb. Class B.

BROOKMEAD'S DOROTHY A. R. 6082. Milk 14179.40 lb. Fat 742.08 lb. Class G. 4th place in Class G Leaders.

BROOKMEAD'S STARLIGHT A. R. 10041. Milk 15029.3 lb. Fat 750.66 lb. Class D.

IMP. KING OF THE MAY 9001 A. R.

DOLLY DIMPLE 19144 A. R. 628

AURORA PRIMROSE 31539

Milk 8980.80 lb. Fat 459.78 lb. Class D.

Dam of:

AURORA PRIMROSE OF BROOKMEAD A. R. 4830. Milk 10485.8 lb. Fat 518.47 lb. Class E. 2nd prize and 1st prize in Get of sire herd, Brockton Fair, 1914.

GLENWOOD'S MAIN STAY 22ND 11133 A. R.

ELIZABETH PRIMROSE 21579

Good bulls of this breeding out of A. R. cows for sale

WM. F. FRETZ, Pipersville, Pa.

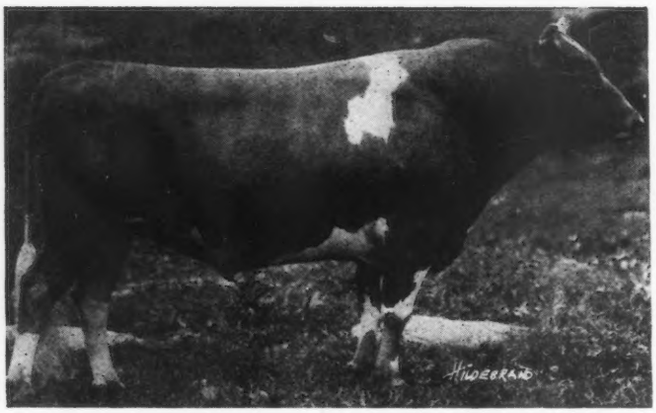

Governor II. of the Rouettes 45451 A. R.

Sire: Governor of the Chene 1297

Dam: Beauty of the Rouettes 6834
14298 lbs. milk; 739 lbs. fat

GOVERNOR II. OF THE ROUETTES 45451 is the 41st A. R. son of the Chene. His two first A. R. daughters, are Polly of Spring Farm 90722 with 9535.20 lbs. milk, 503.05 lbs. fat in Class G. and Governor II. of the Rouettes Pansey 103358 with 7403.3 lbs. milk, 408.94 lbs. fat in Class G.

WE have two calves left by Governor II. One is six months old, out of an Imported A. R. cow. The other is two months old out of an imported heifer sired by Sequel's Mascot 3301 the sire of 9 A. R. daughters. She is now on test. Both calves are nicely marked and right in every way. Write for futher information.

Accredited Herd No. 10086

ELIZABETH DOUGLAS
Owner

SPRING FARM
Tilly Foster, New York

THOMAS JOHNSON
Agent

CHENWOLD FARM

HOME OF

Deanie's Marose of Appletree Point
Grand Champion 1923 National Dairy Show

Langwater Gentleman
by Langwater Steadfast out of Langwater Gentle

Good sons of these sires for sale

CHENWOLD FARM
Castleton-on-Hudson, New York

Arthur C. Cheney, *Owner* Leslie Ware, *Herdsman*

FAIRYDALE FARM

HERD SIRE

Langwater Archer 53844

All our breeding cows have advanced register records or are now on test

Young Bulls For Sale

ACCREDITED HERD

George C. Stone, *Owner* - - Pawling, N. Y.

BROCKTON FAIR
DAIRY SHOW

Sept. 30 - Oct. 1-2-3-4, 1924

$2000 Cash Premiums for Guernseys

Show Your Cattle Before 278,000 People

Entries Close September 20, 1924 — No Entry Fees; 10% Deducted from Winnings

Send for Premium List and Entry Blanks - - O. M. CAMBURN [Room 9 - 68 Main Street] Brockton, Mass.

ENTIRE HERD OF ABOUT 30 HEAD FOR SALE

HERD SIRE

Brookmead's Chieftain 85700

Born Sept. 7, 1918

Sire—LANGWATER STARS & STRIPES 2D

Dam—BROOKMEAD'S COLUMBINE 59032
11148.7 lbs. milk, 538.85 lbs. fat, Class G

The females include one daughter of Chieftain and several cows are in calf to him

Among the Cows are:

Matie of Valley View 77493

11277.9 lbs. milk, 533.12 lbs. fat, Class A

Now on retest at 6 years, in 89 days has 4640.2 lbs. milk, 203.17 lbs. fat

Polly of West Farm

2713.9 lbs. milk, 132.83 lbs. fat, 74 days, Class F

Sire—SAILOR BOY JIM 37978

Sire—Imp. Sailor Boy 28600

Dam—Miss Florham 24169
11629.2 lbs. milk, 591.61 lbs. fat, Class C
She by the sire of May Rilma, 3rd in Class A with 1073 lbs. fat

Several of the daughters of Sailor Boy Jim are in the herd

WEST FARM

JOHN P. CROZER, *Owner*

Address Correspondence to
WM. S. TOMLINSON, *Mgr.*

UPLAND, PENNA.

TRISTRAM FARM

ACCREDITED HERD NO. 76125

Our herd combines the best in type and production resulting from the use of such proven sires as :

Marcia's Glenwood of Pinehurst 11560 A. R.

SNIPPIE GLENWOOD 29089
10549.30 lbs. milk; 510.59 lbs. fat, Class G
CONTRAFURIA 29090
15764.80 lbs. milk; 745.09 lbs. fat, Class AA

Dairymaid's Nonpareil of Iowa 26948 A. R.

LILLIA OF IOWA 2ND 61500
18520.10 lbs. milk; 998.40 lbs. fat, Class A
LADY ELIZABETH OF THE PRAIRIE 68189
12595.30 lbs. milk; 634.90 lbs. fat, Class C

Dairymaid's Glenwood of Pinehurst 3rd 26948 A. R.

ELLA'S MAID OF MOUND CITY 78888
12687.00 lbs. milk; 613.34 lbs. fat, Class E
BELINDA OF LINWOOD 80426
11084.10 lbs. milk; 583.68 lbs. fat, Class C

High Class Young Bulls For Sale

TRISTRAM FARM CO. **Eau Claire, Wis.**

GUERNSEY DEPARTMENT

1924 Guernsey Pedigree Prices

DUPLICATOR PEDIGREES	TYPED PEDIGREES
Two Color, 3 Generations 25 Copies, $1.50 50 Copies, $2.00	Two Color, 3 Generations 1 Copy $ .75 3 Copies, $1.00
Two Color, 4 Generations 12 Copies, $1.75 25 Copies, $2.00	Two Colors, 4 Generations 1 Copy, $1.00 3 Copies, $1.25
Two Color, 5 Generations 12 Copies, $3.75 25 Copies, $4.50	Two Color, 5 Generations 1 Copy, $2.50 3 Copies, $3.00

Our files are equipped to give ALL the details concerning the animal involved, including Show Records made not only in this country but in England and on the Islands of Guernsey and Alderney since the beginning of the show ring; and also the latest reports of all cows on test.

For complete up-to-the-minute pedigrees place your order with us NOW.

WISCONSIN LIVE STOCK ADVERTISING COMPANY

Beaver Ins. Bldg. :-: Madison, Wis.

AGED GUERNSEY COW CLASS (after the judges had sorted them to sixteen) National Dairy Show 1923. Four of the first ten and seven of the sixteen Emmadine Farm cows. We own the 1st, 2d, 3d and 4th Prize two-year-olds; 5th Prize three-year-old, 4th, 6th and 10th Prize four-year-olds; the cows winning 2d, 6th and 7th Prize Dairy Herd at 1923 National.

:: *Bulls from this type of cows by our herd sires for sale* ::

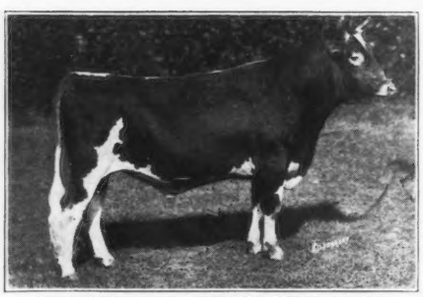
SHOREWOOD RESOLUTE 71989

LANGWATER FOREMOST 39191

LANGWATER VALOR 79775

UPLAND'S CONQUEROR 57855

HERD SIRES AT EMMADINE FARM

EMMADINE FARM

Hopewell Junction, Dutchess County, New York

J. C. PENNEY, *Proprietor* JIMMY DODGE, *Manager*

BEECHWOOD FARM GUERNSEYS

Langwater Eastern King
63072

Sire:

Langwater Warrior 26509
A. R.
24 A. R. Daughters

Dam:

Langwater Cleopatra 4703
A. R.
15364.7 milk; 792.52 butter fat. Class B.

Highest price cow of the breed

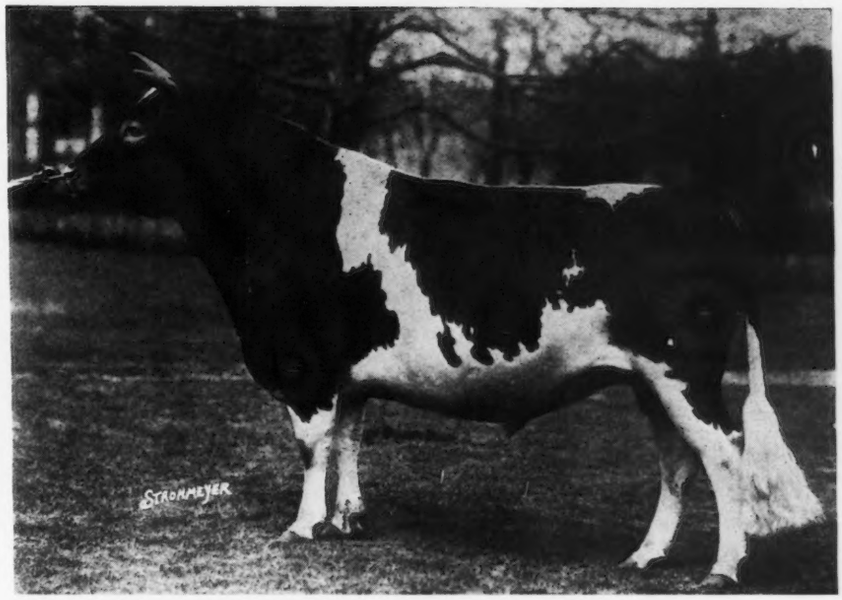

FEDERAL ACCREDITED HERD 41818

ESTATE OF WILLIAM FLYNN, Owner
1942 Forbes Street
Pittsburgh, Pa.

Address: JOHN J. COSTOFF, Supt.
Beechwood Farms
Sharpsburg, Pa.

A Foundation Herd For You

With the barns overstocked, we can offer this choice group for quick sale at

$1800

Seven daughters of Langwater Recluse A. R.

EDGERTON'S NANCY 127537, born Oct. 1921; bred March 27 to Edgerton's Traveller 80296.

LADY ERWIN OF EDGERTON 79276, A. R. born Dec. 1917; bred May 14 to Atamannsit Warrior 71965.

EDGERTON'S DORLIS 93235, born Apr. 1919; bred June 30 to Upland's Diamond 57172.

EDGERTON'S RUTH 117686, born March 1921; bred March 17 to Atamannsit Warrior 71965.

COWSLIP OF EDGERTON 82272, A. R., born Jan. 1918; bred Feb. 15 to Atamannsit Warrior 71965.

EDGERTON'S PHYLLIS 102041, A. R., born Jan. 1920; bred Apr. 19 to Edgerton's Traveller 80296.

EDGERTON'S MARVEL 102298 A. R., born Jan. 1920; bred July 19 to Edgerton's Traveller 80296

and the bull

UPLAND'S DIAMOND 57172, daughters now on test, born March, 1919 by Langwater Cavalier, A. R.

Accredited Herd

EDGERTON FARM

F. C. WYMAN, *Supt.* BENNINGTON, N. H.

Hillswold Farm Guernseys

THE HOME BRED HERD

Herd Sires in Use at Present

LANGWATER KITCHENER 65792

Sire—Langwater Steadfast 31672 A. R.
Dam—Imp. Hayes Duchess VI. 94089
Born June 6, 1920

Has Eleven Daughters in the Herd

ROMANY'S CHOICE OF HILLSWOLD 92983

Sire—Langwater Kitchener 65792
Dam—Carwytham Queen 41121 A. R.

Four A. R. records average 13617.7 milk 677.77 fat

Born Dec. 16, 1922

Bull Calves from the above Sires

HILLSWOLD FARM

W. A. CLOUES *Mgr.* Shrewsbury Mass.

MASSACHUSETTS GUERNSEYS

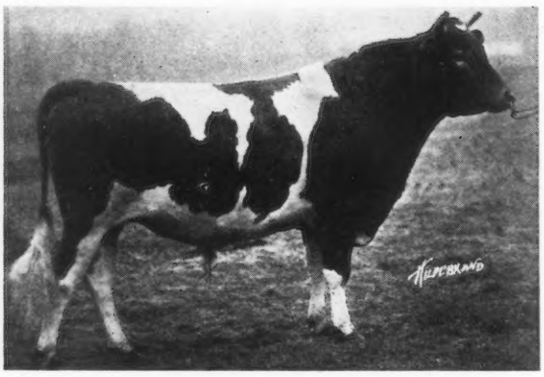

LANGWATER SHEIK 77112

A WELL KNOWN BREEDER has recently said that herd progress was entirely dependent upon the sire. He might have added that the value of a good herd could be greatly lessened by the use of an inferior bull.

It is impossible to tell the value of a bull until his heifers come into milk. The chances for undesirable results are reduced to a minimum however, by securing a bull that has a pedigree that is representative of dams of accepted conformation and satisfactory production.

Our breeders offer several yearling bulls by well bred sires and out of cows that are good enough to be the dams of real herd sires. These yearlings are high class individuals.

COMPLETE INFORMATION AND SALE LIST ON REQUEST

THE GUERNSEY HERDS OF MASSACHUSETTS ALSO OFFER A NICE LOT OF COWS AND HEIFERS

The MASSACHUSETTS GUERNSEY BREEDERS' ASSOCIATION

JAMES E. HARPER, *Field Secretary*

146 SUMMER STREET, ROOM 43 (near South Station), BOSTON, MASS.

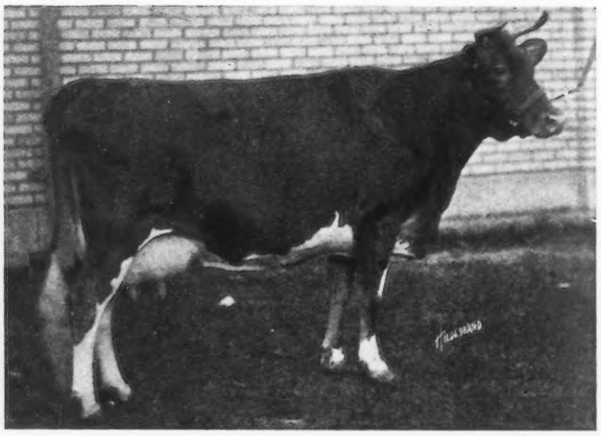

LANGWATER LEVITY A. R.

TWO GREAT COWS

Study their individual merit as visualized in the accompanying photographs, and write or visit us

Guernseys of Both Sexes For Sale

SHUTTLEWICK FARMS **Chagrin Falls, Ohio**

MYRON A. WICK, *Owner* L. STRANAHAN, *Supt*

A STORY FOR YOU!

As the foundation matrons of the Shuttlewick Levity and Daphne families, these matchless matrons are making herd history in the development of

Type, Production and Reproduction

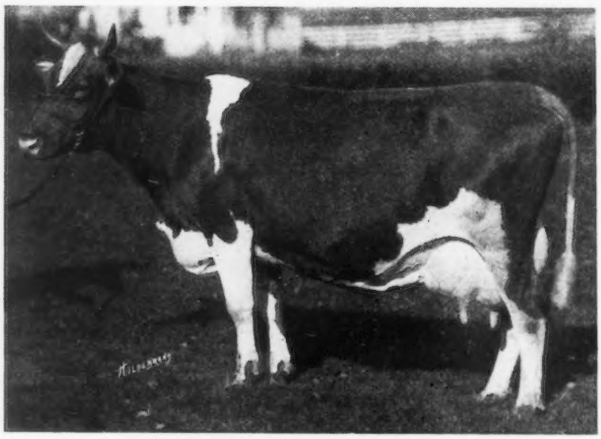

ST. AUSTELL DAPHNE A. R.

FAMOUS BLOOD LINES:

The Cherub Family

Study this pedigree of Cherub's Challenger 70191

S. CHERUB'S PRINCE 41543 A. R.
Sire of 3 A. R. daughters, including
Honeydew of the Prairie 101492
11013.8 m.—547.15 b. f.—G
S: IMP. HAYES CHERUB 2D A. R.
Sire of 16 A. R. daughters, 5 A. R. sons
Cherub's Lass of the Prairie 70428
12187.0 m.—738.35 b. f.—A
S: HAYES BRANCH 2034 E. G. H. B.
Sire of 1 A. R. daughter, 3 A. R. sons
S: ITCHEN ROYAL 1756 E. G. H. B.
Sire of 2 A. R. sons
S: Imp. Golden Secret 12599 A. R.
Sire of 15 A. R. daughters, 17 A. R. sons
Nella Jay 3d 35082
17047.2 m.—809.38 b. f.—A
D: ROYAL ROSE 4229 E. G. H. B.
D: OLIVE BRANCH 5258 E. G. H. B.
D: IMP. HAYES GOLDEN CHERRY 3D 44965 (G. P. D.)
Dam of two A. R. sons
S: HAYES ROYAL 1674 E. G. H. B.
D: GOLDEN CHERRY 5118 E. G. H. B. (G. P. D.)
Dam of 3 A. R. daughters
D: IMP. PRINCESS BERGERE 33074 (G. P. D.)
14323.9 m.—605.67 b. f.—A (11 years)
Dam of 1 A. R. daughter, 1 A. R. son
S: IMP. PRINCESS'S JEWEL 24877 A. R.
Sire of 31 A. R. daughters, 4 A. R. sons
Imp. Dora II. of les Marais 37737
16664.5 m.—904.71 b. f.—A
S: GOLDEN JEWEL 1336 P. S.
Sire of 1 A. R. daughter, 3 A. R. sons
Imp. Chronicle 19555
12920.0 m.—611.42 b. f.—A
S: Harley of Chitral 1182 P. S.
D: Rose of Gold 3668 P. S.
D: IMP. PRINCESS RAGLAN 18887
D: BISSETTE XL. 2958 F. S.
D: MY FIGTREE OF THE PRAIRIE 83507
351 b. f. in 232 days
S: IMP. HAYES CHERUB 2D 25147
(see above for extended pedigree)
D: FIGTREE OF THE PRAIRIE 54721
13411.5 m.—699.66 b. f.—D
S: IMP. HAYES OLIVER 25149 A. R.
Sire of 4 A. R. daughters, 1 A. R. son
S: HONFLEUR OF NEWGROVE 2308 E. G. H. B.
D: HAYES OLIVE 5838 E. G. H. B.
S: Imp. Merry Anton 8337
Sire of 3 A. R. daughters, 1 A. R. son
Anton's Patience 24474
11934.0 m.—643.16 b. f.—A
D: OLIVE BRANCH 5258 E. G. H. B.
D: IMP. FIGTREE II. 37752
10920.0 m.—532.77 b. f.—B
Dam of 1 A. R. daughter
S: YENADIZZE II. 1990 P. S.
Sire of 6 A. R. daughters
Yenadizze's Flora (Imp.) 36340
13861.1 m.—688.23 b. f.—C
S: Imp. Yenadizze 12064 A. R.
Sire of 2 A. R. daughters, 2 A. R. sons
S: Imp. Golden Secret 12599 A. R.
D: FIGTREE 2676 F. S. (G. P. D.)
Dam of 2 A. R. daughters

[This is the second of a series of advertisements which will present a study of the Cherub *family]*

Imp. Golden Secret 12599

appears three times in this pedigree. He is a son of Rose of Gold 3668 P. S., a daughter of May Rose II. 3251 P. S. Fifteen of his thirty-four daughters are in the A. R., including Nella Jay 3d 35082, with 809.38 lbs. butter fat. He also has twelve more daughters that are not in the A. R., but that have registered progeny. Seventeen of his twenty-eight sons are in the A. R.

Harley of Chitral 1182 p. s.

was the maternal grandsire of Valentine III. 7514 P. S., that formerly held the Island's high record of 783 lbs. butter fat. He was also the maternal grandsire of her sire. He has three A. R. daughters in America, including Imp. Froome's Queen 28706, that made five records after she was five years old, averaging 596 lbs. butter fat.

Rose of Gold 3668 p. s.

is known as one of the greatest daughters of May Rose II. 3251 P. S. She was first over the Island in 1898 and 1899, and champion at London in 1901. She appears four times in this pedigree.

Imp. Merry Anton 8337

was a son of May Day 1132 E. G. H. B., who was the sire of Imp. Itchen Daisy III. 15360, and a son of May Rose 113251 P. S. Imp. Merry Anton was the sire of Anton's Patience 24474, that had four A. R. records, and of Lavanton 11611, the sire of ten A. R. daughters and five A. R. sons.

Imp. Yenadizze 12064

was a son of Imp. Golden Secret 12599, and the sire of two A. R. daughters and two A. R. sons.

These are a few of the outstanding animals in the pedigree of
Cherub's Challenger 70191

Use a Cherub Bull in your herd!

Among those who can sell you one are:

W. W. MARSH
Iowa Dairy Farm
WATERLOO, IOWA

MOUNTAIN BROS.
Iowanola Farm
DES MOINES, IOWA

WESTCHESTER COUNTY

Another Westchester County [N. Y.] herd:

HERD BULLS

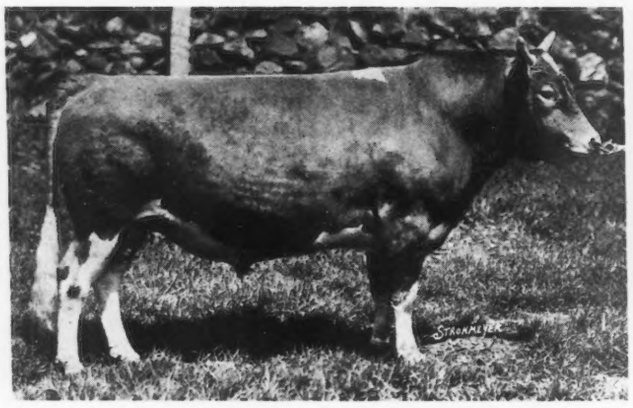

NOBLE REGENT OF ALLENWOOD 44384 A. R.
First two daughters averaged 630 lbs. fat, Class G.
Nos. 8 and 10 below
SIRE: Elsir of Glenburnie 27424 A. R.
DAM: Polly's Beauty 35078 A. R. 2911;
16629 lbs. m., 774 lbs. fat. Former Class C Leader.

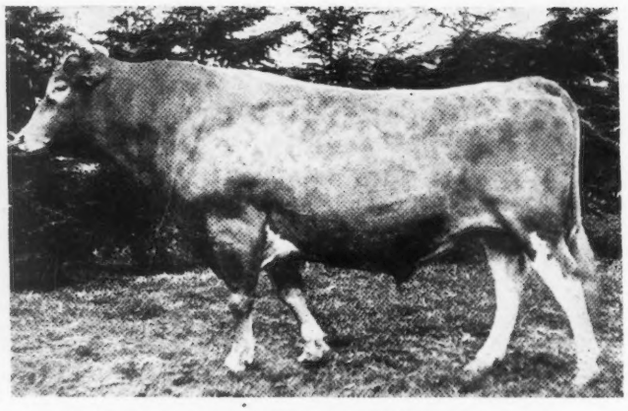

MASHER'S MAY KING OF DELLWOOD 44893
Full brother to Nos. 1 and 7 below
SIRE: Masher's Elsie's May King 30630 A. R.
DAM: Rival's May Rose of Dellwood 48973 A. R. 4790
13405.7 lbs. m., 704 lbs. fat. Class A.

One of the Herd Matrons:

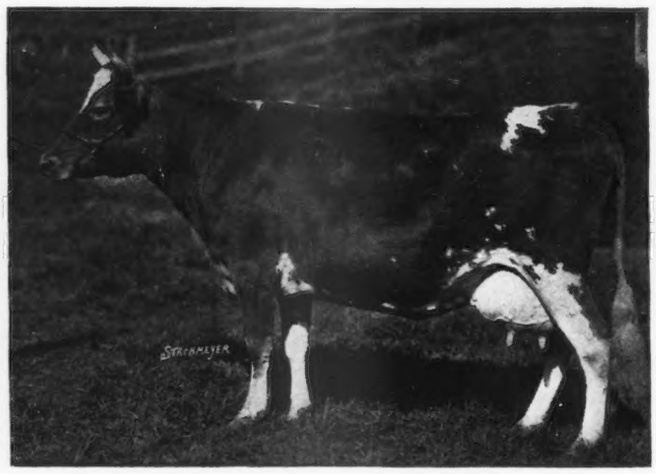

MASHER'S COUNTESS
OF DELLWOOD 72081
A. R. 7650

15274 lbs. milk
832 lbs. fat
Class B — Class Leader

The following are the last ten records made on Dellwood Farm during the past three years. All by cows of our own breeding and all but one now in the herd

1.	MASHER'S RACHEL OF DELLWOOD 83391 A. R. 11563	11812	lbs. m.	675	lbs. f.	Class E
2.	MASHER'S EMILY OF DELLWOOD 78325 A. R. 10572	11748	" "	587	" "	" E
3.	RIVAL'S FAWN ROSE OF DELLWOOD 70382 A. R. 10755	14066	" "	737	" "	" C
4.	MASHER'S DAIRY MAID OF DELLWOOD 75705 A. R. 11028	11015	" "	645	" "	" D
5.	MASHER'S COUNTESS OF DELLWOOD 72081 A. R. 7650	15274	" "	832	" "	" B
6.	MASHER'S ADELE OF DELLWOOD 78326 A. R. 12882	13520	" "	764	" "	" C
7.	MASHER'S OLGA OF DELLWOOD 110601 A. R. 13365	11656	" "	666	" "	" G
8.	REGENT'S RED ROSE OF DELLWOOD 104569 A. R. 12766	13272	" "	629	" "	" G
*9.	RIVAL'S MAY ROSE OF DELLWOOD 48973 A. R. 4790	13405	" "	704	" "	" A
10.	NOBLE'S ADELE OF DELLWOOD 117818 A. R. 15275	12352	" "	631	" "	" G

Come to* Westchester *to get your bulls

* Third record, begun at 9 years of age. Now on fourth record. Dam of Nos. 1 and 7 above.

and Vicinity - New York

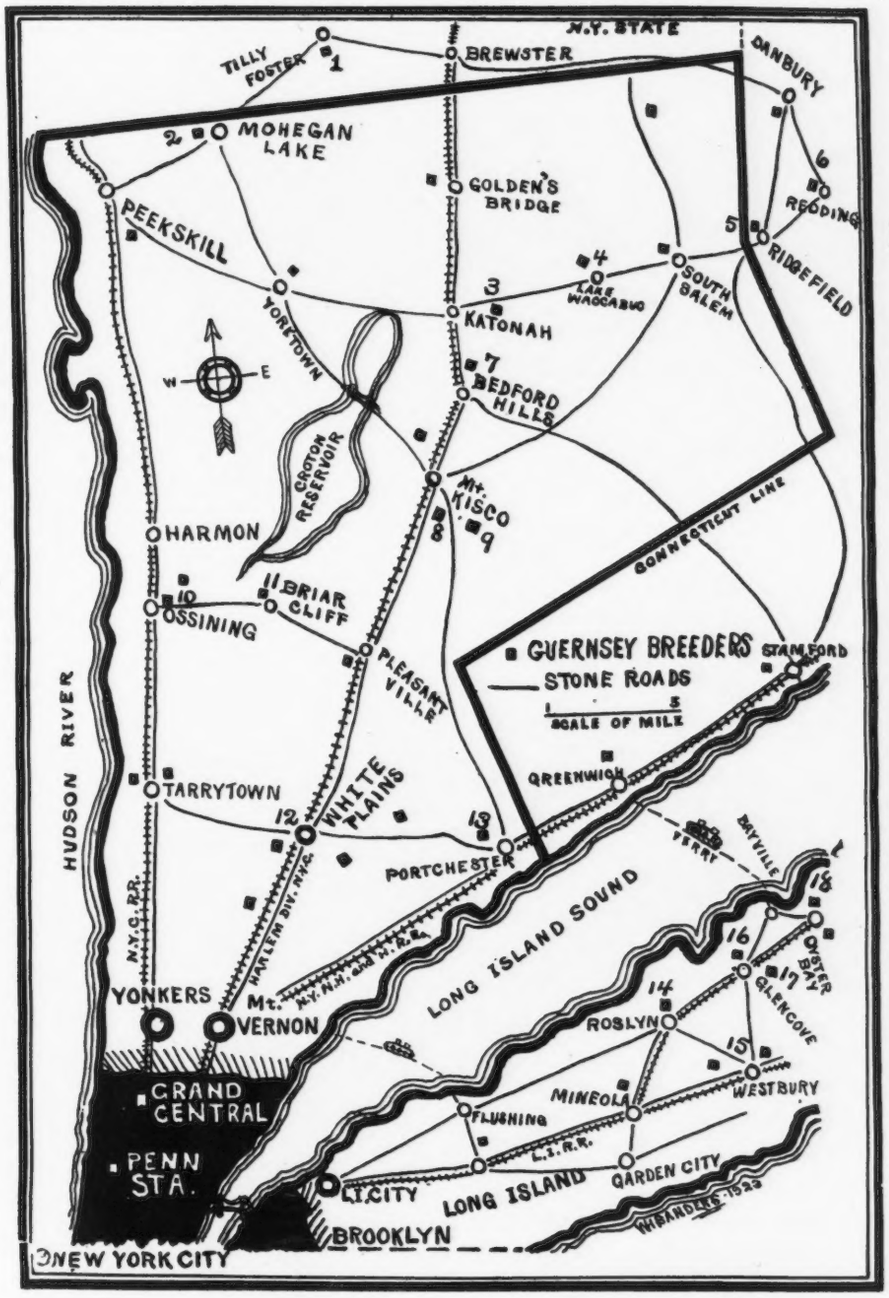

1. ELIZABETH DOUGLAS, Owner
THOMAS JOHNSON, Agent
SPRING FARM
TILLY FOSTER, N. Y.
Tel.: Brewster 132-F-11

2. E. C. HARDING, Owner
MURIEL K. HILL, Supt.
ROCKLEDGE FARM
MOHEGAN LAKE, N. Y.
Tel.: Peekskill 250-J

3. WM. FAHNESTOCK, Owner
L. F. BANCROFT, Supt.
GIRDLE RIDGE FARM
KATONAH, N, Y,
Tel.: Katonah 105

4. G. B. AGNEW, Owner
E. G. CARMAN, Manager
OAKBROOKE FARM
LAKE WACCABUC, N. Y.
Tel.: So. Salem 5-F-22

6. J. W. GERMAN, Owner
REDVALE FARM
P. O. REDDING, CONN.
Tel.: Redding 71

7. HENRY W. HOWE, Owner
WM. H. SANDERS, Manager
BEAVER RIDGE FARM
BEDFORD HILLS, N. Y.
Tel.: Bedford Village 58-W

8. MOSES TAYLOR, Owner
WM. BARCLAY, Manager
ANNANDALE FARM
MT. KISCO, N. Y.
Tel.: Mt. Kisco 674

9. J. H. HAMMOND, Owner
F. ROBERTS, Manager
DELLWOOD FARM
MT. KISCO, N. Y.
Tel.: Mt. Kisco 20-F-15

10. V. EVERIT MACY, Owner
VINCENT PHELPS, Supt.
CHILMARK FARM
OSSINING, N. Y.
Tel: Ossining 974

12. F. M. WARBURG, Owner
W. B JONES Supt.
WOODLANDS FARM
WHITE PLAINS, N. Y.
Tel: White Plains 711

13. E. F. PRICE, Owner
F. C. SHAW, Manager
KNOLLWOOD FARM
PORT CHESTER, N. Y.
Tel.: Port Chester 50-W

14. C. H MACKAY, Owner
C. H. HECHLER, Supt.
HARBOR HILL FARM
ROSLYN, L. I., N. Y.

15. MRS. ROBERT BACON, Owner
ELEANOR E. MILLER, Supt.
ROBERT BACON FARM
Westbury, L. I., N. Y.
Tel.: Westbury 239

16. J. P. MORGAN, Owner
JAMES KELLY, Manager
DOSORIS
GLEN COVE, L. I., N. Y.
Tel.: Glen Cove 512

17. HARVEY C. CRAFT, Owner
MATINECOCK FARM
GLEN COVE, L I., N. Y.

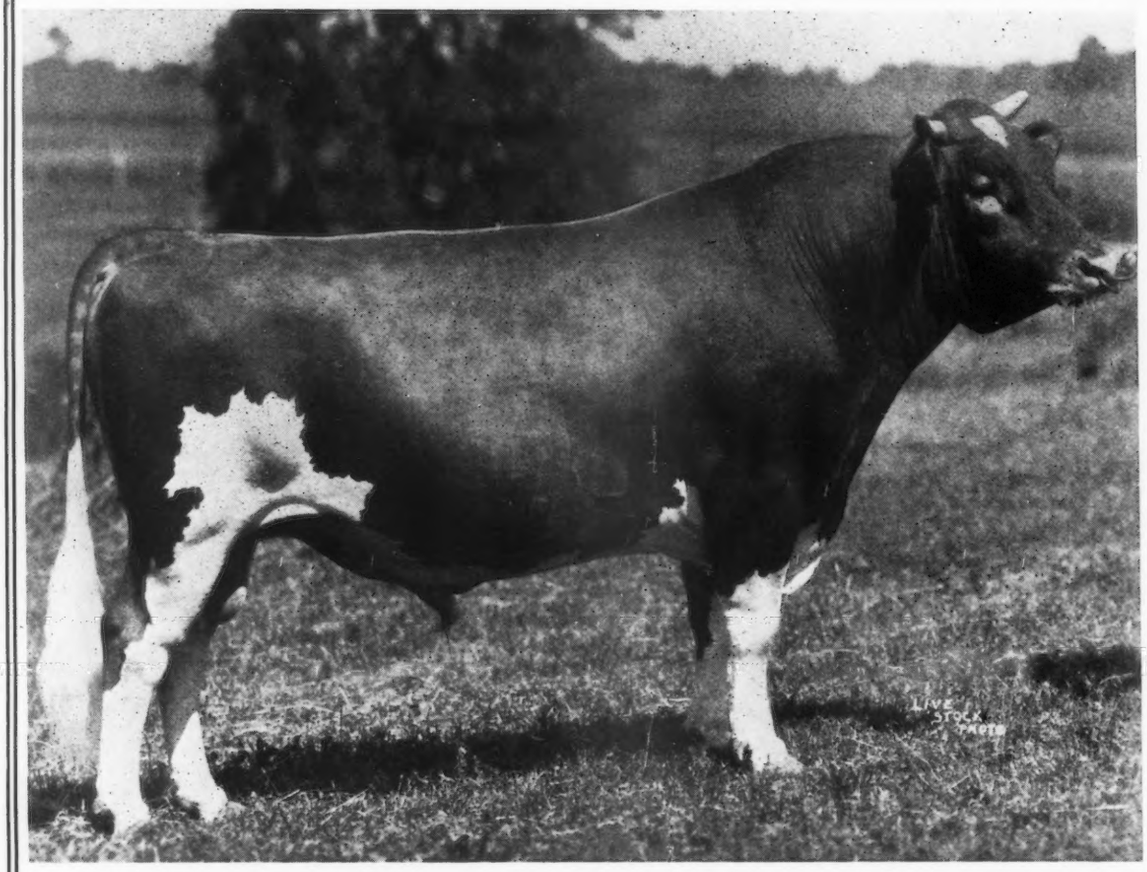

At the Head of our Show and Breeding Herd

Golden Heir of Fern-Dell

DAM
12982.5 lbs. milk
612.65 lbs. fat

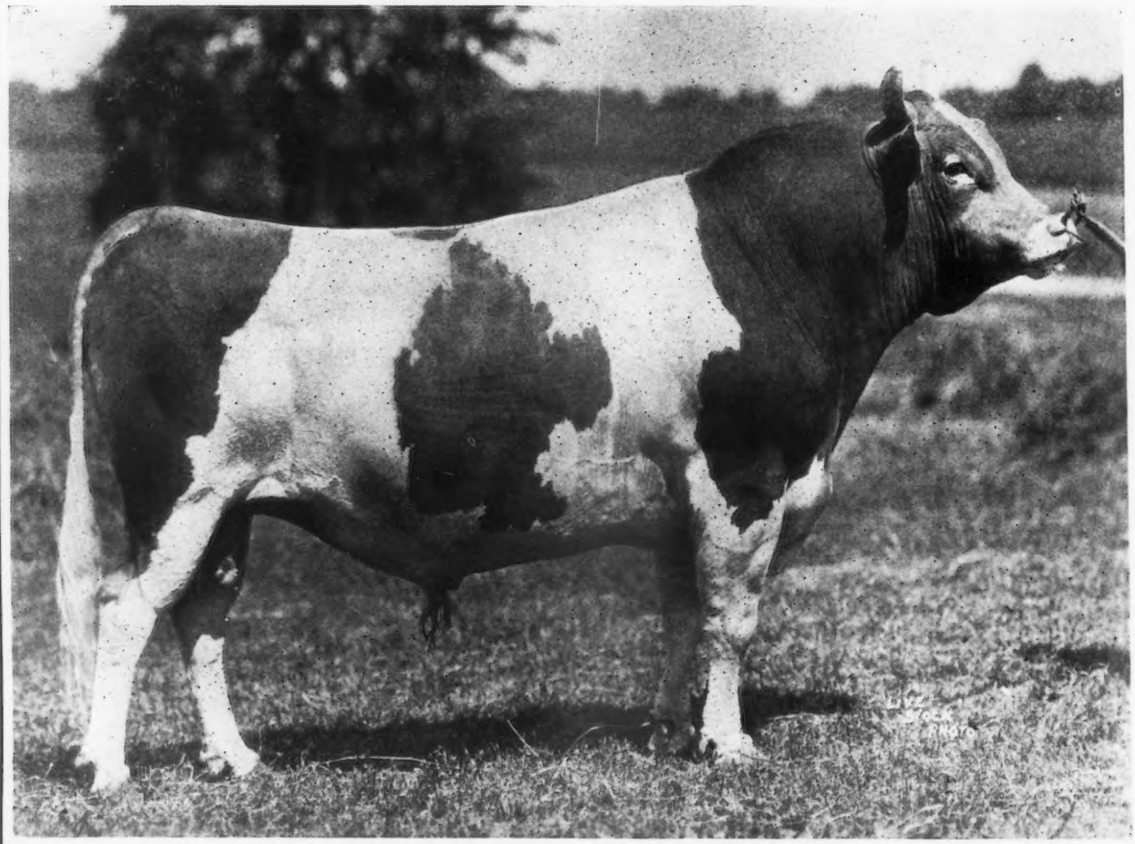

Meadow Brook Danny Duff

Six nearest tested dams average
11411.3 lbs. milk
619.31 lbs. fat

Fern-Dell Dairy Farms

Wm. Larson Canning Co.

A. W. FOX
Mgr. Dairy
Green Bay
Wis.

HIGHLANDS

A Satisfied Purchaser is more important to us than a sale. — We can satisfy you.

Did you read the very important articles on Herd Sires in the GUERNSEY BREEDERS' JOURNAL?

NE PLUS ULTRA STANDS PRE-EMINENT

Ne Plus occupies this position among Guernsey sires because—

1. He stands first in the list of sires that have sired daughters with the equivalent of 600 lbs. fat.
   He stands third in the list of sires with daughters having the equivalent of 800 lbs. fat.
   He stands second in the list of sires with daughters having an equivalent of 1000 lbs. fat.
2. He has sired 12 daughters that have actually produced over 700 lbs. fat, which is more than any other Guernsey bull has ever sired; and his entire list of 41 A. R. daughters averages over 600 lbs. fat.
3. His progeny rank as high in individual excellence as in production.

We have always been believers in the blood of Ne Plus Ultra and Imp. Itchen Daisy III, and our senior herd sire,

ULTRA SELECT 47137

carries 75% of the blood of Ne Plus Ultra, and 46% of the blood of Imp. Itchen Daisy III—more of the blood of these two animals than any other living bull.

We own nine daughters carrying 50%of the blood of Ne Plus Ultra—this list includes four of his best daughters.

We are also using two sons of Ultra Select, namely—Highland Chief Justice, carrying 50%of the blood of Ne Plus Ultra, and tracing six times to Imp. Itchen Daisy III; and Highland Chevalier, out of the highest record daughter of Langwater Demonstrator, one-half brother to Ne Plus Ultra.

Let us send you a pedigree of a bull of real Ne Plus Ultra breeding.

Federal Accredited Herd No. 36782

W. H. GRATWICK, Owner
Office, 814 Chamber of Commerce Bldg.
Buffalo, N. Y

For particulars address:
NYE H. FREEMAN, Herdsman
Linwood, N. Y.

R. E. LOWDEN, Supt.
Linwood, N. Y.

FOR SALE

Ten Pure Bred Guernsey Cows

From three to six years old; one has an A. R. record of 13891.20 lbs. milk; 656.82 lbs. fat, Class A.

These cows are all safe in calf to the service of

Langwater Africander

WHITE FARMS

CAIRO, N. Y.

L. S. WHITE, *Prop.* S. E. WHITE, *Mgr.*

MEREDITH FARM

TOPSFIELD, MASS.

Herd Sire—

ATAMANNSIT LEADER 85060

By MILK MAID'S ULTRA KING
Dam—LANGWATER LEADING LADY

14½% MAY ROSE II
21⅞% IMP. ITCHEN DAISY III

His 25 tested dams in 6 generations average 13396 lbs. of milk, 678 lbs. butter fat. 15 dams were class leaders

E. WIGGLESWORTH
OWNER

W. G. HAY
SUPT.

PENCOYD'S ROYAL CROSS

68638

SIRE

May King of Watch Hill 47785

Sire—Beda's May King
Sire—Imp. May Rose King
Dam—Sheet Anchor's Beda
Dam—Golden Janella of Pencoyd 12001.6 lbs. milk; 516.86 lbs. fat Class C
Sire—Imp. Golden Secret of of Lilyvale A. R.
Dam—Nella Jay 2d

DAM

Nella Jay 3d 35082, 12523.3 lbs. milk; 594.83 lbs. fat, 17047.2 lbs. milk, 809.38 lbs. fat.

Sire—Imp. Golden Secret A. R.

Dam—Nella Jay 16480 A. R., 9576.1 lbs. milk; 477.47 lbs. fat. Class D. 13655.6 lbs. milk; 580.19 lbs. fat Class A. Dam of 5 A. R. daughters and one A. R. son.

HERD SIRE AT BONNIE BRAE FARM

His first crop of calves are just coming on and are extremely promising

JOHN E. McLOUGHLIN, *Owner* - - - - CLINTON, NEW YORK

Glenburnie Guernseys

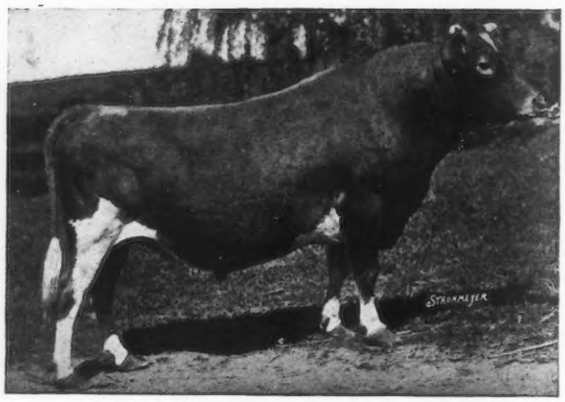

MASHER'S ELSIE'S MAY KING 30630

Masher's Elsie's May King is backed by four generations of Class Leaders; his sires for four generations have also sired Class Leaders; and he himself has sired a Class Leader. He is three-quarters brother of Brightness of Indian Ridge, a Glenburnie product now Champion in Class F.

The Glenburnie herd is composed exclusively of A. R. cows, bred in the France-Masher line since 1907. No herd in the world has a finer strain of this noted Guernsey family.

Sons of Masher's Elsie's May King for sale

JAMES E. RUSSELL

LAWRENCE ROAD TRENTON, N. J.

Our most recent sire used on the progeny of Tricksey's Arabella is

GOLD OLLIE'S SECRET 50996

Sire—NORWOOD OF PENCOYD 24275 A. R.

Dam—GOLD OLLIE 16953

10329.3 lbs. milk, 551.3 lbs. fat, at 11 years

His first A. R. daughter, Golden Elsie of Gordondale, 10484.6 lbs. milk, 619.96 lbs. fat, Class G, was recently purchased for the Caumsett Farm herd at Huntington, L. I.

We have lately bred a number of the progeny of old Tricksey to a son of Dairymaid's Nonpareil of Iowa out of a 657.71 lb. Class E, 725 lb. Class AA granddaughter of Gold Ollie

Bulls of this breeding for sale

ACCREDITED HERD

CRYSTAL SPRINGS FARM

GEO. W. KIEL R5 MANITOWOC, WIS.

Another Class Leader at Brookmead

This time a daughter of STARS & STRIPES 2nd

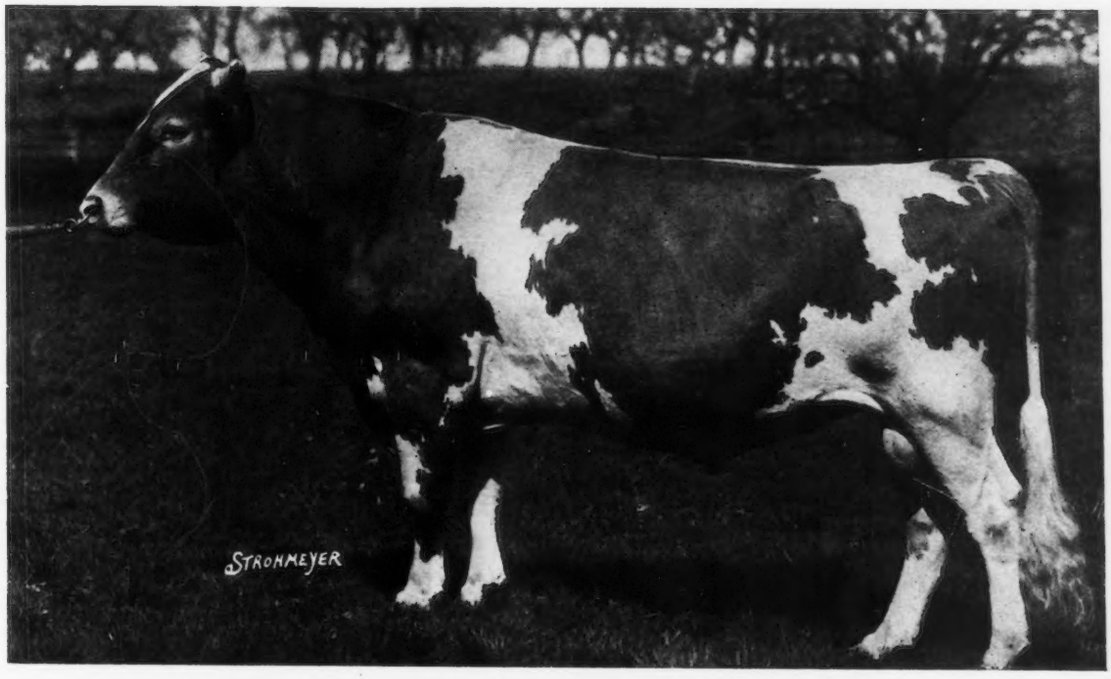

LANGWATER STARS & STRIPES 2ND 44664 A. R.

5 A. R. daughters average 10,347 lbs. Milk, 552 lbs. Fat, at an average age of 2 years, 8 months

Brookmead's Heartease 97571 Takes 8th Place, Class CC

with a record of 11,489.0 lbs. Milk and 677.42 lbs. Fat. This is her second "consecutive" test, making a total of 1217 lbs. Butter Fat in two lactation periods. This daughter of STARS & STRIPES 2ND has given us three fine calves and two tests including a Class Leader Record at five years old.

PRODUCTION and REPRODUCTION

We offer Sons of STARS & STRIPES 2ND out of high record daughters of LANGWATER MASTER FRED and LANGWATER ROYAL MASTER at reasonable prices

BROOKMEAD FARM

FRANK GRAHAM THOMSON, *Owner*

526 Land Title Building -:- Philadelphia, Pennsylvania

Farm at Devon, only 18 miles from Philadelphia, with fine train service.

We are Convinced that our Judgement was Correct in 1919

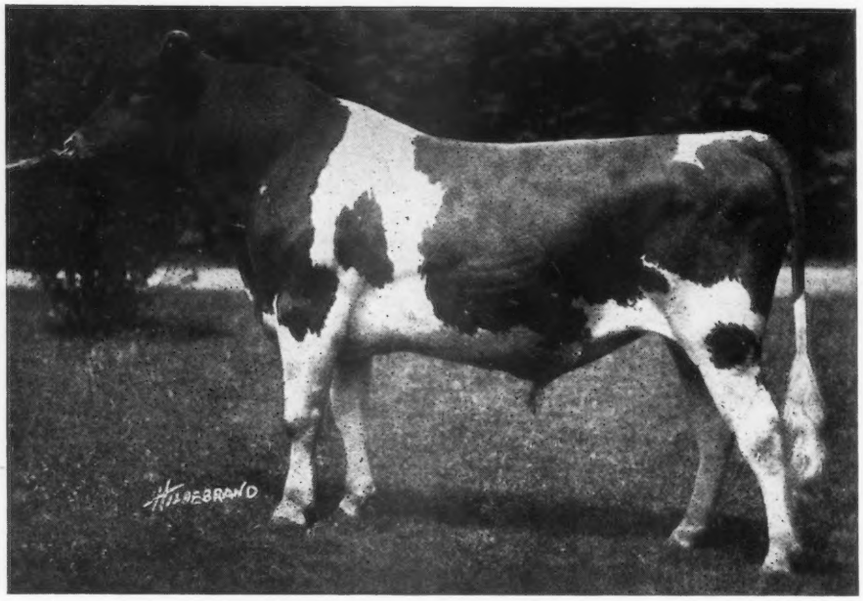

FLORHAM LEADER 55682

Sire—NE PLUS ULTRA 15165
(Sire of 46 A. R. daughters)

Dam—LANGWATER NANCY 27943
18723 lbs. milk; 1011 lbs. fat "A"

HIS FIRST TWO DAUGHTERS TO FRESHEN

Leader's Duchess of Oaks Farm 122589, Class F

In 193 days has made 5955 lbs. milk; 329 lbs. fat
(Made 52.36 lbs. fat in May)

Leader's Golden Wissy of Oaks Farm 127946, Class G

In 166 days has made 5332 lbs. milk; 302 lbs. fat
(Made 56.83 lbs. fat in May)

We are offering AUTOCRAT of OAKS FARM 94646, born Sept. 12, 1923

A beautiful light fawn, broken colored son of FLORHAM LEADER, out of Myrta of Haddon 94626, an ideal type of cow now on test and in 257 days has made 8320 lbs. lbs. milk; 453 lbs. of fat (should finish with over 600 lbs. of fat). She is a grand-daughter of Glenwood's Main Stay 6067, sire of 26 A. R. daughters and Adella G. 13313 an A. R. cow with four A. R. daughters and two A. R. sons.

This Bull is bred right to sire real dairy cows

PRICE, $1,000.00

SEND FOR EXTENDED PEDIGREE HE IS GUARANTEED A BREEDER

The OAKS FARM
COHASSET, MASSACHUSETTS

Address:
WALTER S. KERR, *Manager* C. W. BARRON, *Proprietor*

INDEX TO ADVERTISERS

Atamannsit Farms, East Falmouth, Mass. Inside Back Cover
Aurelian Farms, Eau Claire, Wis. A–15

Bay Cliffs Stock Farm, Big Bay, Mich. A–30
Beechwood Farms, Sharpsburg, Pa. A–37
Beechford Farms, Mount Tremper, N. Y. A–12
Bishop, E. A., Peterboro, N. H. 260
Blue Barns Farm, Schenectady, N. Y. A–25
Bonnie Brae Farm, Clinton, New York A–44
Brant Rancho, Owensmouth, Cal. Inside Front Cover
Breeders' Exchange 258
Breeders' List 258
Brockton Fair, Brockton, Mass. A–34
Brookmead Farm, Philadelphia, Pa. A–45

Caumsett Farm, Huntington, Long Island, N. Y. A–14
Cayuga County G. B. A., Union Springs, N. Y. A–20
Chenwold Farm, Castleton-on-Hudson, N. Y. A–34
Chestermont Farm, Wayne, Pa. A–16
Clark, O. G., West Salem, Wis. 260
Cleveland, C. D., Eatontown, N. J. A–29
Corium Farm, Fond du Lac, Wis. A–22
Corium-Sarnia-Iowa Dairy Farm A–23
Corn Products Refining Co. 260
Coventry Farm, Princeton, N. J. A–26
Crystal Springs Farm, Manitowoc, Wis. A–44

De Laval Separator Co., New York, N. Y. 258
Des Moines Tent & Awning Co., Des Moines, Iowa 259

Edgerton Farm, Bennington, N. H. A–37
Elk Meadow Farm, Elk Mound, Wis. A–28
Elk Mound Farm, Elk Mound, Wis. A–28
Elm Grove Farm, Waupaca, Wis. A–32
Emmadine Farm, Hopewell Junction, N. Y. A–36
Etherston Farm, Erie, Pa. A–26
Evergreen Farm, Eau Claire, Wis. A–19

Fairydale Farm, Pawling, N. Y. A–34
Falon's Flight Farms, Litchfield, Conn. A–18
Fern Dell Dairy, Green Bay, Wis. A–42
Flintarrow Farm, Providence, R. I. A–30
Forge Hill Farm, New Windsor-on-Hudson, N. Y. A–26
Forges Farm, Plymouth, Mass. A–15
Four Pine Farm, Hinsdale, Ill. A–15
Fritzlyn Farm, Pipersville, Pa. A–33

Gable, Lowell, Paoli, Pa. A–5
Gerar Farm, Cockeysville, Md. A–2
Glenburnie Guernseys, Trenton, N. J. A–44
Gordondale Farm, Nelsonville, Wis. A–19
Grassland Farms, Taconic, Conn. A–6
Grimes & Bro., M. J., Catawissa, Pa. A–5

Hartford Livestock Ins. Co., Hartford, Conn. 260
Harwood, R. G., Boston, Mass. 259
Highlands, The, Linwood, N. Y. A–43
Hill, C. L., Rosendale, Wis. A–10–11
Hillswold Farm, Shrewsbury, Mass. A–37
Homestead Farm, Appleton, Wis. A–21
Hope, J. L., Madison, N. J. 205

Ithaca Sales & Pedigree Co., Ithaca, N. Y. A–32
Iowa Dairy Farm, Waterloo, Iowa A–39
Iowanola Dairy Farm, Des Moines, Iowa A–39

Knollwood Farm, Port Chester, N. Y. A–48

Laacke, R. Co., Milwaukee, Wis. 259
Langwater Farm, North Easton, Mass. A–7
Larson, George E., Amherst Junction, Wis. A–30
"Luxerin," Fond du Lac, Wis. A–22

Maple Shade Farm, Pomeroy, Pa. A–8
Marathon County G. B. A., Wis. A–24
Massachusetts G. B. A., Boston, Mass. A–38
Meadowbrook Farm, Bernardsville, N. J. A–28
Meredith Farm, Topsfield, Mass. A–43
Merryman, Louis McL., Sparks, Md. A–2–3–4
Missaukee Farm, Lake City, Mich. A–16
Mixter Farm, Hardwick, Mass. A–31
Montgomery, Ward & Co. A–17
Mound City Farm, Platteville, Wis. A–16
Moyer, H. A., Syracuse, N. Y. 258

Ne Plus Ultra Breeders A–21
Norwind Farm, Sheboygan, Wis. A–1

Oakhurst Farm, Millerton, N. Y. A–8
Obercash Dispersal Sale, Hummelstown, Pa. A–2
Ohio Guernsey Breeders' Association, Wooster, Ohio A–9
Osceola Farms, Cranford, N. J. 206

Pencoyd Farm, Bala, Pa. A–25
Person, E. S., Minot, N. Dak. A–21

Radisson Farm, Minneapolis, Minn. A–19
Rambleton Farms, Buzards Bay, Mass. A–32
Red Echo Farm, Topsham, Vt. A–13
Reppert, Fred, Decatur, Ill. 260
Reservation Guernseys, Castile, N. Y. 259
Riverview Farms, Swarthmore, Pa. A–1
Rockingham Farm, Salem, N. H. A–6
Rollwood Farm, Guilford, Conn. A–8
Roughwood Farm, Chestnut Hill, Mass. A–13

Shady Lane Farm, Black River Falls, Wis. A–1
Shawano Silver Black Fox Co., Shawano, Wis. 259
Sheldon Guernsey Farm, Grand Rapids, Minn. A–25
Shorewood Farm, Crystal Bay, Minn. A–27
Shuttlewick Farm, Chagrin Falls, Ohio A–38
Spring Farm, Tilly Foster, N. Y. A–34
Sregor Farms, Oxford, N. Y. A–6
Sunset Farm, Eau Claire, Wis. A–19

Tendler, Samuel H., Philadelphia, Pa. 259
The Crawford Press, South Weymouth, Mass. 259
The Jersey Bulletin, Indianapolis, Ind. 257
The Oaks Farm, Cohasset, Mass. A–46
Tristram Farm Co., Eau Claire, Wis. A–35

Waddington Farm, Wheeling, W. Va. A–13
West Farm, Upland, Pa. A–35
Westchester County G. B. A., New York A–40–41
White Farms, Cairo, N. Y. A–43
Williams, Dr. W. W., Springfield, Mass. 259
Wisconsin Live Stock Advertising Co., Madison, Wis. A–35
Woody Knoll Farm, Oshkosh, Wis. A–22
Wright-Ziegler, Boston, Mass. 258

KNOLLWOOD FARM, PORT CHESTER, NEW YORK

GREEN MEADOW HOPE 93072

10,899.4 lbs. milk and 557.5 lbs. fat, Class D. On retest in Class A and in 186 days produced 6,934.9 lbs. milk and 352.52 lbs. fat

LANGWATER ZARA 89273

14,653.6 lbs. milk, 857.58 lbs. fat, Class C

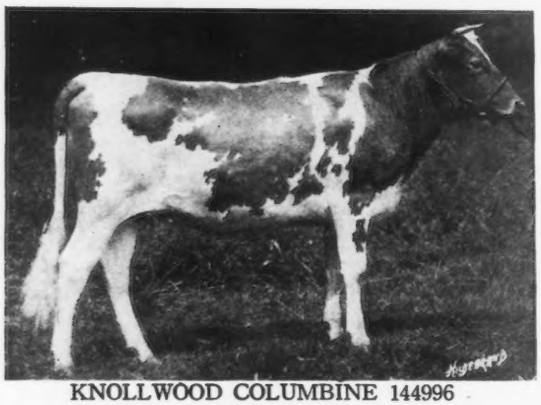

KNOLLWOOD COLUMBINE 144996

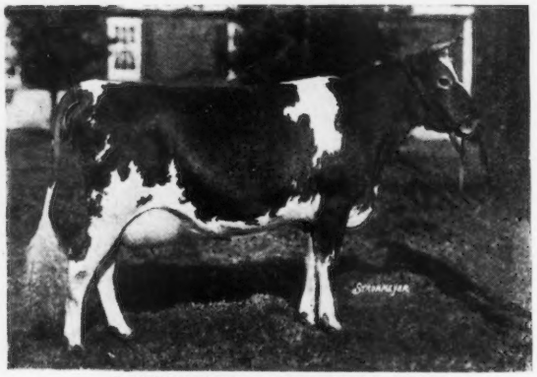

LANGWATER GENESTA 89275

10,024.5 lbs. milk, 568.45 lbs. fat, Class F

KNOLLWOOD PETUNIA 151002

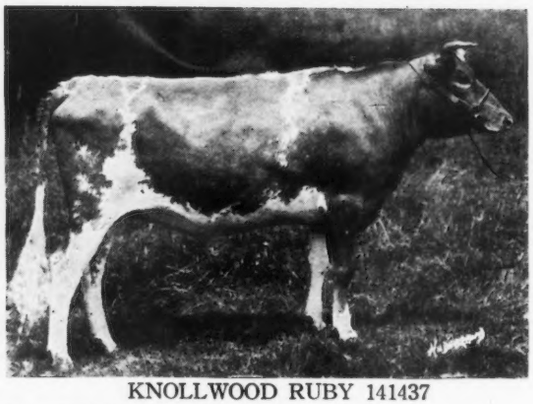

KNOLLWOOD RUBY 141437

DAUGHTERS OF LANGWATER RENOWN 39636 A. R.

We had fifteen additional daughters of Renown in the Knollwood Herd equally as promising as the above

WE HAVE A FEW BULL CALVES OUT OF A. R. COWS TO OFFER

Address all inquiries to

F. C. SHAW, Manager - KNOLLWOOD FARM - PORT CHESTER, N. Y.

HERD FEDERALLY ACCREDITED

KNOLLWOOD GUERNSEYS

TRADE MARK REG. U. S. PAT. OFFICE

Atamannsit Farms Quality Guernseys

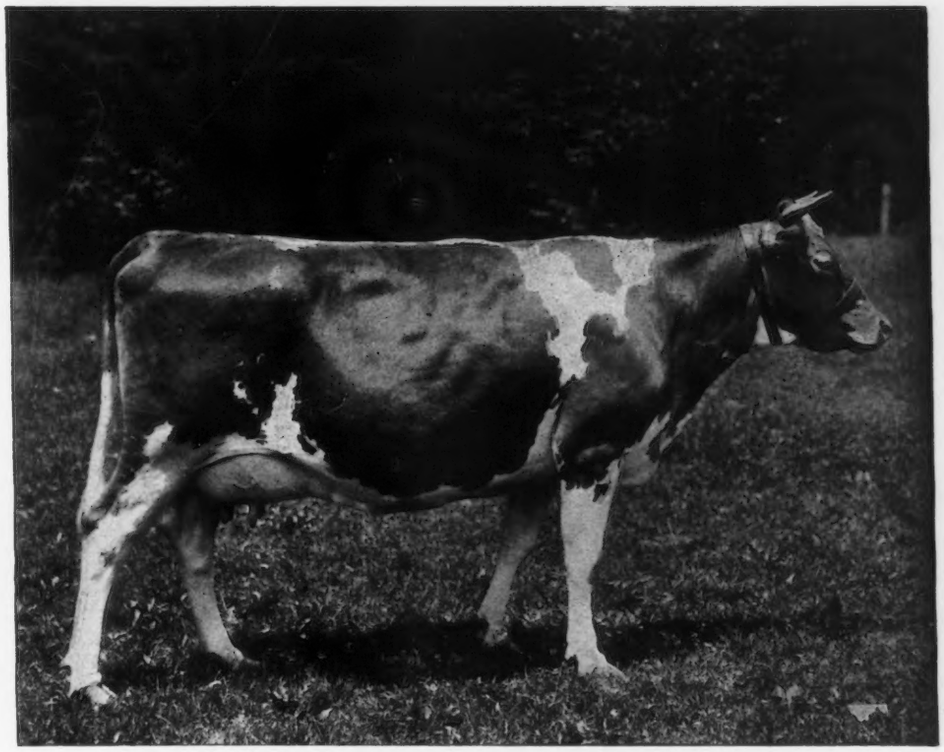

Princess Milk Maid 38668 A. R.

Lest we forget the value of the females in the Pedigree—

We present herewith a picture of one of the great producing and reproducing matrons of Guernseydom.

The dam of our Senior Herd Sire:

MILK MAID'S ULTRA KING A. R.

:: *We can help the Progressive Breeder* ::

ATAMANNSIT FARMS

Owner:
GEO. W. ST. AMANT
141 MILK STREET
BOSTON, MASS.

Superintendent at Farm:
ALTON E. BAKER
EAST FALMOUTH, MASS.
R. R. Station:
NO. FALMOUTH, MASS.

Dispersal Sale

of

REGISTERED and GRADE GUERNSEYS

the property of Mr. A. A. GILLETTE

at

LOCUST GROVE FARM - LIMA, N. Y.

(19 miles from Rochester)

Friday, September 12, 1924

AT 11 A. M. (Eastern Standard Time)

Heading the offering is

MARSHIE'S MOONLIGHT MAY KING 56887

SIRE.

MOONLIGHT KING OF ANNA DEAN FARM 29586 A. R., a son of Langwater May King 13001 A. R. and Imp. Daisy Moon III. 28471 (A. R. 1909) 12489.90 lbs. milk, 710.70 lbs. fat (Class D); 18019.40 lbs. milk, 928.39 lbs. fat (Class A.)

DAM:

MARSHIE D. V. 67481 (A. R. 6858) 12038.70 lbs. milk, 691.61 lbs. fat (Class E.)—14729.90 lbs. milk, 915.05 lbs. fat, **2nd cow Class B, N. Y. State Champion Class B.** She by May King of Maplehurst 16050 A. R. out of Marshie D. 12408.

Among the matrons offered are

IMP. POLLY III. OF THE DUVAUX 39654 (A. R. 8550)
POLLY'S DARLING OF LOCUST GROVE 66929 (A. R. 8900)
MERRIBELLE OF THE GROVE 66925 (A. R. 8901)

Advanced Register testing has not been extensively practised in the herd, but the cows are of good type, heavy producers, have been regularly tested, are in good condition and many of them fresh. It is a good working herd and offers an opportunity to secure good, practical animals of proven ability. There are a number of splendid heifers, a few choice calves, a yearling bull ready for service, sired by Marshie's Moonlight May King 56887, out of Imp. Polly of the Duvaux 39654. A. R. 8550

Also a number of choice, high-class Grade Guernseys of the best dairy quality.

For Catalogue address

LEANDER F. HERRICK

Sale Manager

405 Main Street - - - Worcester, Mass.